

I, MICHAEL P. GRIFFIN, certify that under my direction and supervision this map was drawn from an actual field survey; that the error of closure of the survey as calculated by coordinates is 1: 10,000+; that the area shown hereon was calculated by coordinates.

Witness my hand and seal this day of MONTH 2023.

HARNETT CO. REGISTRY  
 BM 2023 PGS 14-15, 306-307

THERESA McNEILL  
 LASHONE GREEN  
 PIN #0528-57-5321.000  
 D.B. 2664 PG. 314

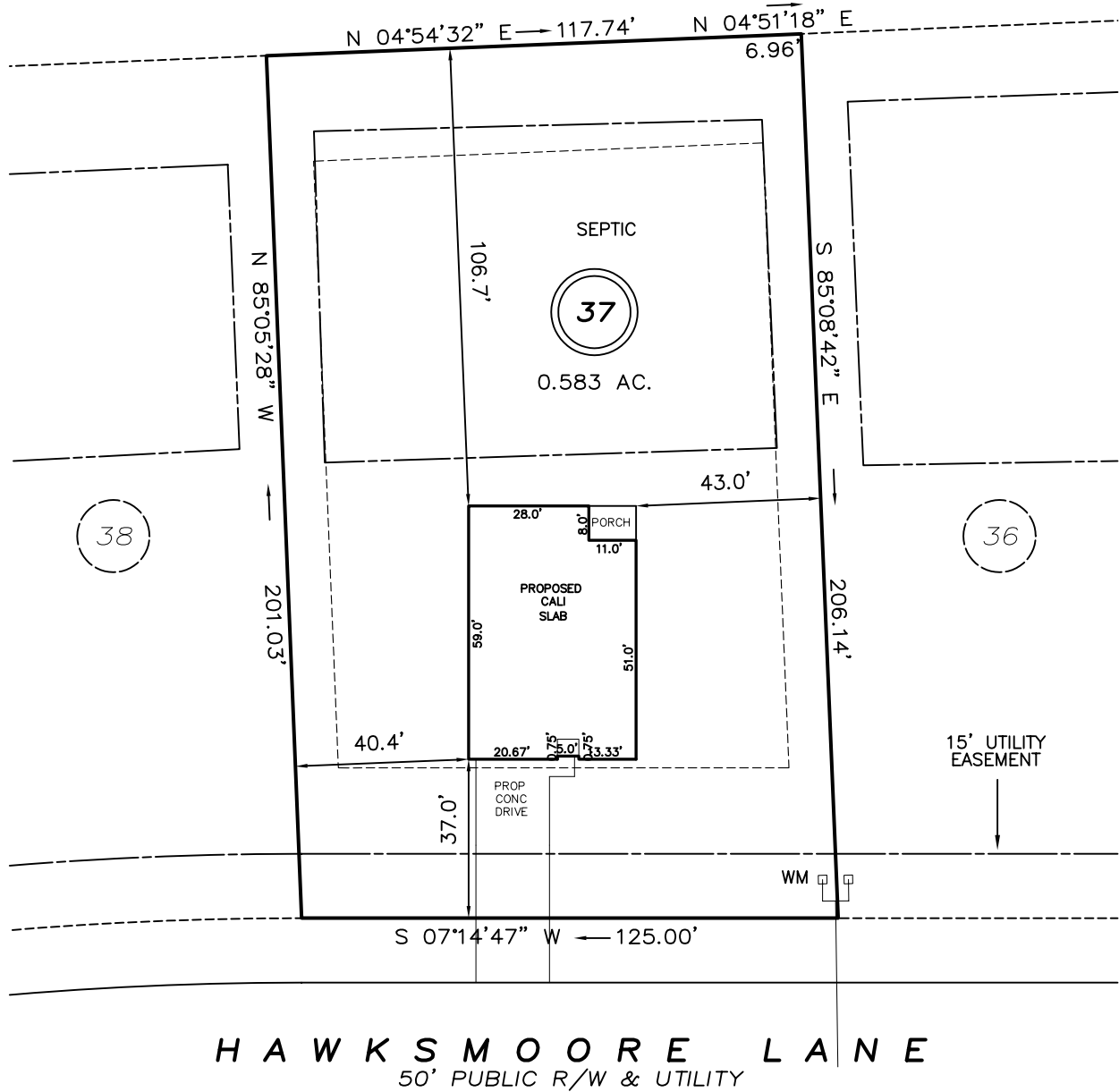

**HAWKSMOORE LANE**  
 50' PUBLIC R/W & UTILITY

**SETBACKS**

FRONT 35'  
 REAR 25'  
 SIDE 10'  
 CORNER SIDE 20'

**LEGEND**

EIP EXISTING IRON PIPE FES FLARED END SECTION  
 IPS IRON PIPE SET WM WATER METER  
 R/W RIGHT OF WAY CO CLEAN OUT  
 N/F NOW OR FORMERLY FH FIRE HYDRANT  
 EIS EXISTING IRON STAKE CB CATCH BASIN

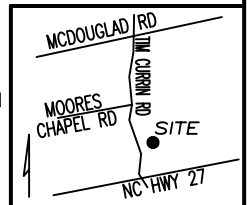

**PRELIMINARY**  
 NOT FOR RECORDATION,  
 SALES OR CONVEYANCE



**GRIFFIN LAND SURVEYING, INC.**

P. O. BOX 148  
 FUQUAY-VARINA, NC 27526  
 (919) - 567-1963

**PLOT PLAN**  
 FOR

**D.R. HORTON**

**MCKAY PLACE**

**LOT 37**

HAWKSMOORE LANE

LILLINGTON, N.C.

HARNETT COUNTY UPPER LITTLE RIVER TOWNSHIP

DRAWN BY **KDF**

DATE **9/29/23**

CHECKED BY **MPG**

SCALE **1" = 40'**