

I, MICHAEL P. GRIFFIN, certify that under my direction and supervision this map was drawn from an actual field survey; that the error of closure of the survey as calculated by coordinates is 1: 10,000+; that the area shown hereon was calculated by coordinates. Dashed lines shown hereon were not surveyed.

Witness my hand and seal this 12TH day of SEPTEMBER 2024.

HARNETT CO. REGISTRY  
BM 2023 PGS 14-15, 306-307

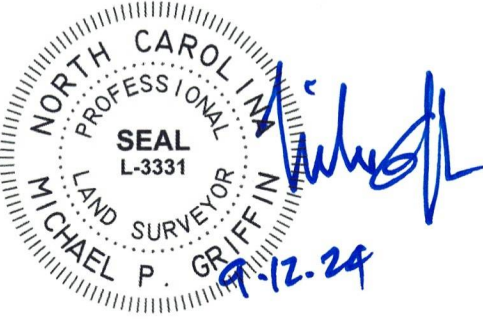
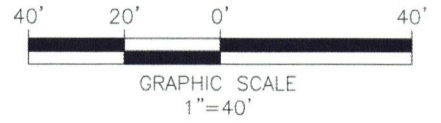

THERESA McNEILL  
LASHONE GREEN  
PIN #0528-57-5321.000  
D.B. 2664 PG. 314

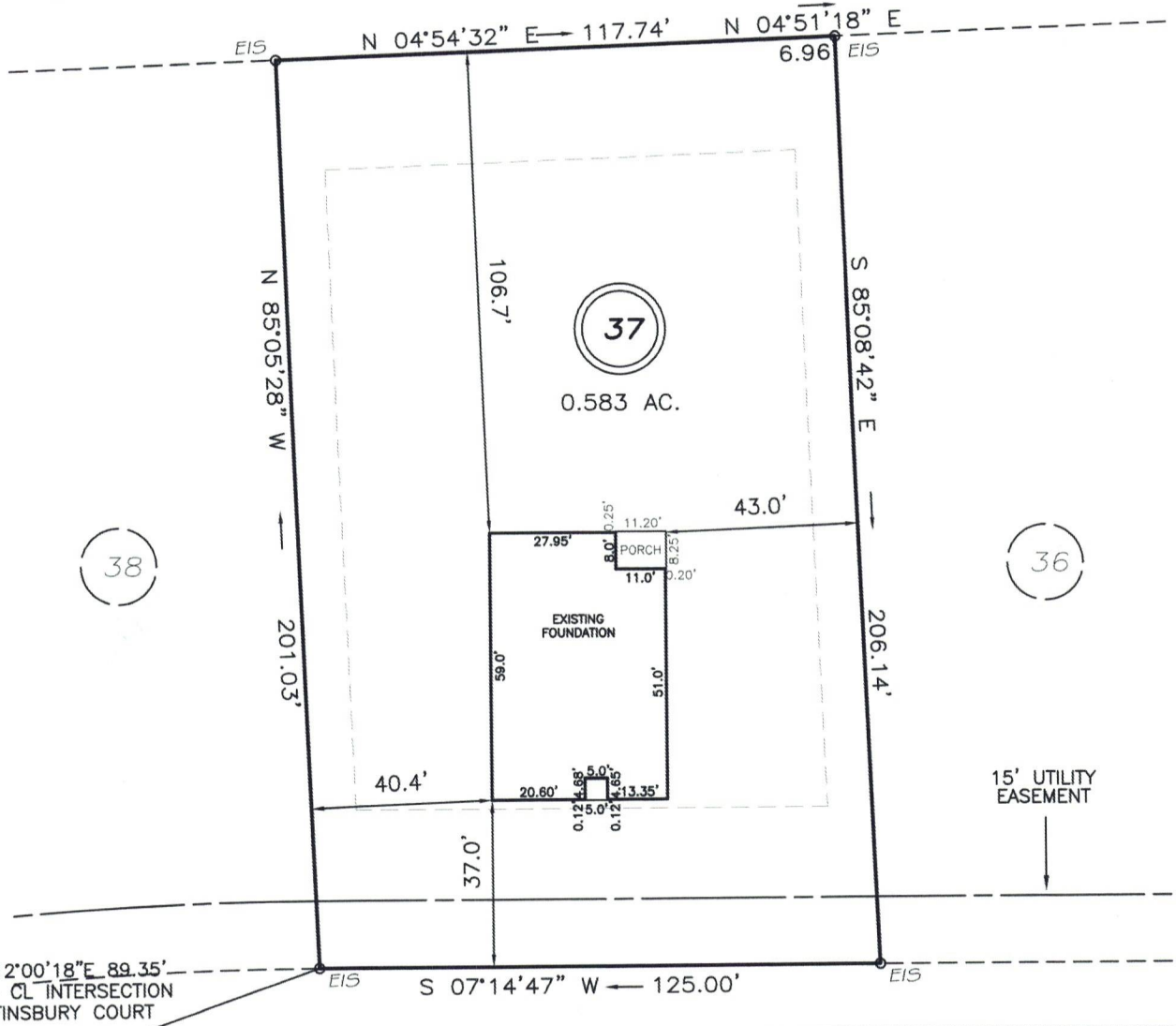

**HAWKSMOORE LANE**  
50' PUBLIC R/W & UTILITY

**SETBACKS**

FRONT	35'
REAR	25'
SIDE	10'
CORNER SIDE	20'

**LEGEND**

EIP	EXISTING IRON PIPE	FES	FLARED END SECTION
IPS	IRON PIPE SET	WM	WATER METER
R/W	RIGHT OF WAY	CO	CLEAN OUT
N/F	NOW OR FORMERLY	FH	FIRE HYDRANT
EIS	EXISTING IRON STAKE	CB	CATCH BASIN

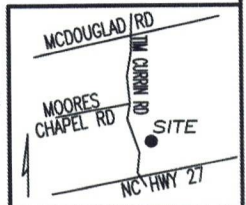

**THIS PROPERTY IS NOT LOCATED  
IN THE 100 YEAR FLOOD ZONE.**



**GRIFFIN LAND SURVEYING, INC.**

P.O. BOX 148  
FUQUAY-VARINA, NC 27526  
(919) - 567 - 1963

FIRM LIC.# C-1345

**FOUNDATION SURVEY  
FOR**

**D.R. HORTON**

**MCKAY PLACE**

**LOT 37**

HAWKSMOORE LANE

LILLINGTON, N.C.

HARNETT COUNTY UPPER LITTLE RIVER TOWNSHIP

DRAWN BY KDF

DATE 9/12/24

CHECKED BY MPG

SCALE 1" = 40'