

I, MICHAEL P. GRIFFIN, certify that under my direction and supervision this map was drawn from an actual field survey; that the error of closure of the survey as calculated by coordinates is 1: 10,000+; that the area shown hereon was calculated by coordinates. Dashed lines shown hereon were not surveyed.

Witness my hand and seal this 12TH day of SEPTEMBER 2024.

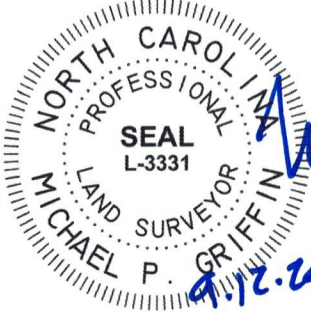

THERESA McNEILL
LASHONE GREEN
PIN #0528-57-5321.000
D.B. 2664 PG. 314

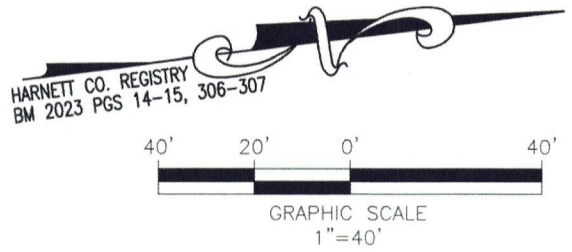
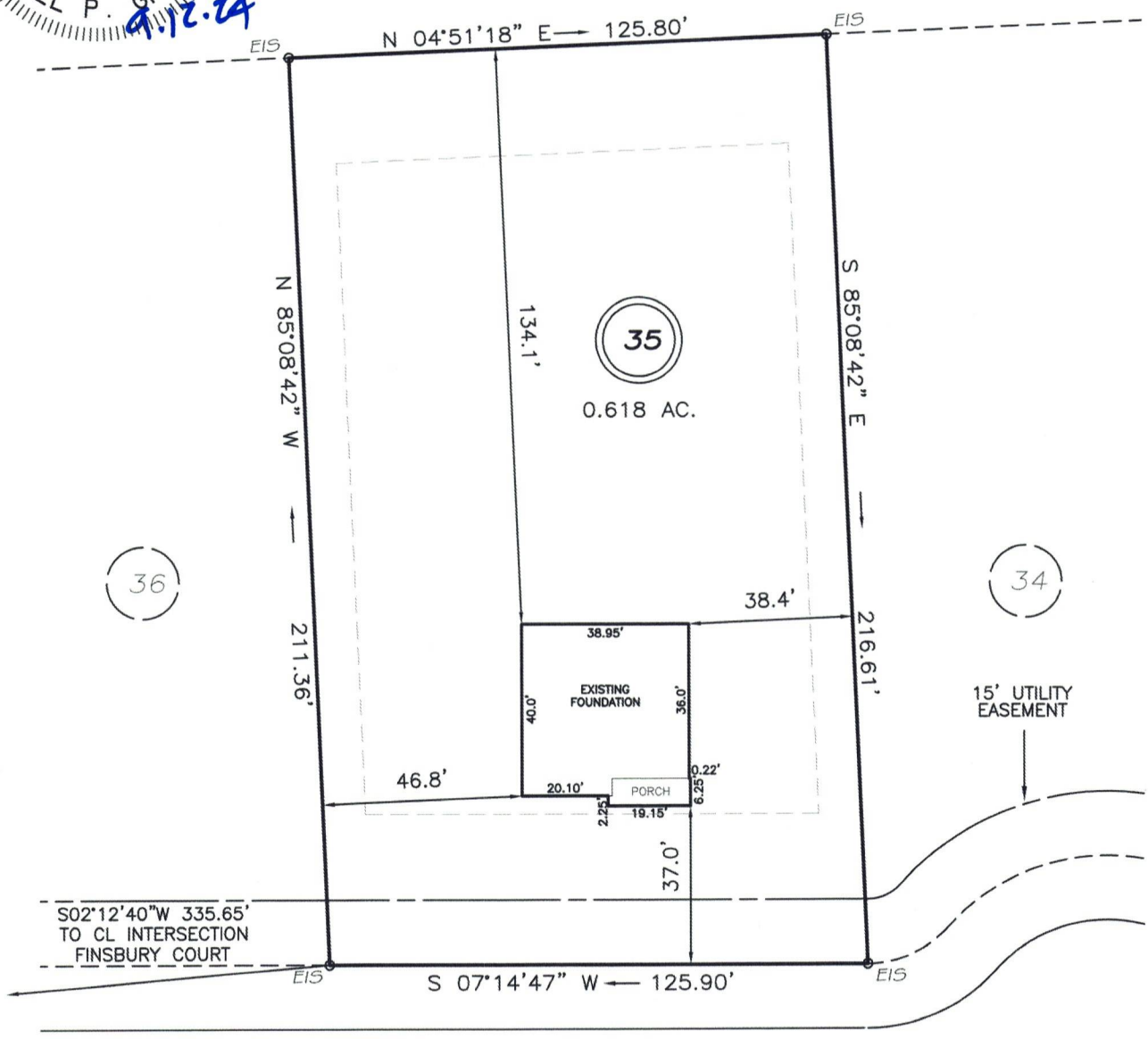

HAWKSMOORE LANE
50' PUBLIC R/W & UTILITY

SETBACKS

FRONT	35'
REAR	25'
SIDE	10'
CORNER SIDE	20'

LEGEND

EIP	EXISTING IRON PIPE	FES	FLARED END SECTION
IPS	IRON PIPE SET	WM	WATER METER
R/W	RIGHT OF WAY	CO	CLEAN OUT
N/F	NOW OR FORMERLY	FH	FIRE HYDRANT
EIS	EXISTING IRON STAKE	CB	CATCH BASIN

**THIS PROPERTY IS NOT LOCATED
IN THE 100 YEAR FLOOD ZONE.**

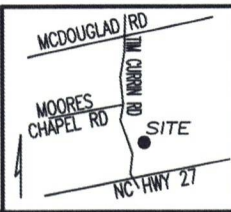

GRiffin LAND SURVEYING, INC.
P.O. BOX 148
FUQUAY-VARINA, NC 27526
(919) - 567-1963
FIRM LIC.# C-1345

**FOUNDATION SURVEY
FOR
D.R. HORTON**

MCKAY PLACE
LOT 35
HAWKSMOORE LANE
LILLINGTON, N.C.
HARNETT COUNTY UPPER LITTLE RIVER TOWNSHIP

DRAWN BY <u>KDF</u>	DATE <u>9/12/24</u>
CHECKED BY <u>MPG</u>	SCALE <u>1" = 40'</u>