

I, MICHAEL P. GRIFFIN, certify that under my direction and supervision this map was drawn from an actual field survey; that the error of closure of the survey as calculated by coordinates is 1: 10,000+; that the area shown hereon was calculated by coordinates.

Witness my hand and seal this 20TH day of AUGUST 2024.

28

HARNETT CO. REGISTRY 306-307  
BM 2023 PGS 14-15

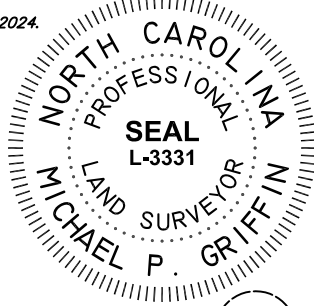

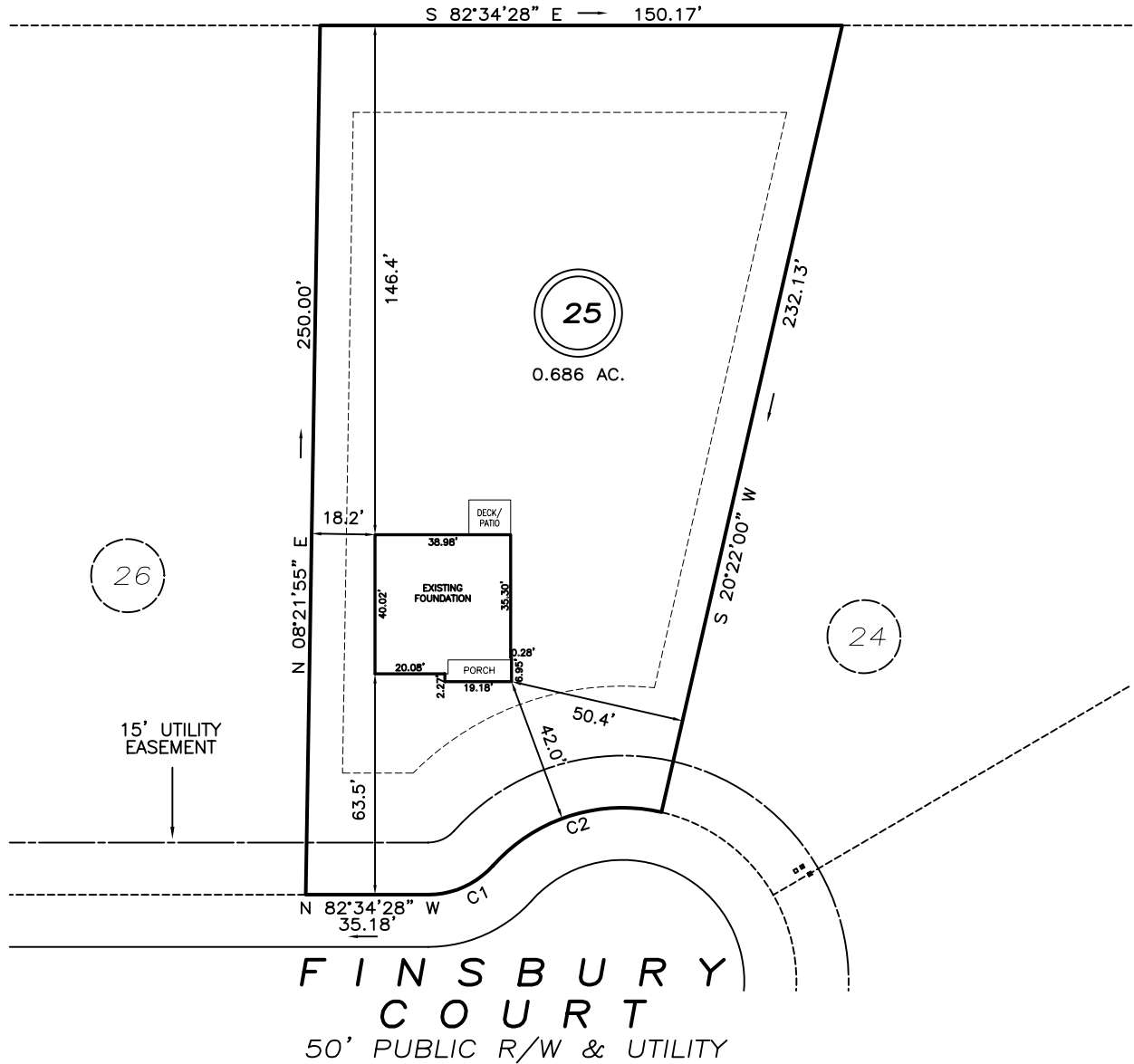
**SETBACKS**

FRONT	35'
REAR	25'
SIDE	10'
CORNER SIDE	20'

**LEGEND**

EIP	EXISTING IRON PIPE	FES	FLARED END SECTION
IPS	IRON PIPE SET	WM	WATER METER
R/W	RIGHT OF WAY	CO	CLEAN OUT
N/F	NOW OR FORMERLY	FH	FIRE HYDRANT
EIS	EXISTING IRON STAKE	CB	CATCH BASIN

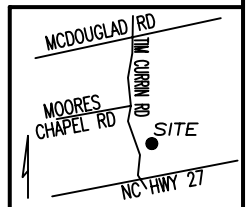

**THIS PROPERTY IS NOT LOCATED IN THE 100 YEAR FLOOD ZONE.**

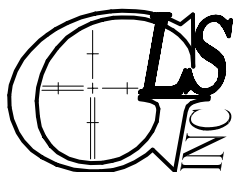

**GRIFFIN LAND SURVEYING, INC.**

P.O. BOX 148  
FUQUAY-VARINA, NC 27526  
(919) - 567-1963

**FOUNDATION SURVEY FOR**

**D.R. HORTON**

**MCKAY PLACE**

**LOT 25**

FINSBURY COURT

LILLINGTON, N.C.

HARNETT COUNTY UPPER LITTLE RIVER TOWNSHIP

DRAWN BY **KDF**

DATE **8/20/24**

CHECKED BY **MPG**

SCALE **1" = 50'**