

**LEGEND**

- NTS NOT TO SCALE
- EIP EXISTING IRON PIPE
- PP POWER POLE
- W/M WATER METER
- TB TELEPHONE BOX
- IPS IRON PIPE SET
- CP&L TRANSFORMER
- CATV CABLE TV BOX
- L POLE LIGHT POLE
- OHPL OVERHEAD POWER LINE
- F.E.S. FLARED END SECTION (PIPE)
- RCP REINFORCED CONC. PIPE
- B.O.C. BACK OF CURB
- F.H. FIRE HYDRANT
- C/O SEWER CLEAN OUT
- EIS EXISTING IRON STAKE
- M.H. MANHOLE
- ECM EXISTING CONCRETE MONUMENT
- P.K. PARKER KALON NAIL

Course	Bearing	Distance
L1	S 16°48'53" W	122.30'
L2	S 16°32'25" W	5.50'
L3	S 17°06'06" W	25.46'
L4	N 58°59'11" W	75.62'
L5	N 60°20'42" W	69.35'
L6	N 62°59'14" W	14.66'
L7	N 62°59'14" W	30.98'
L8	N 65°16'15" W	46.60'
L9	N 67°50'39" W	44.68'
L10	N 71°39'49" W	51.16'
L11	N 75°34'44" W	46.56'
L12	N 74°18'39" W	28.39'

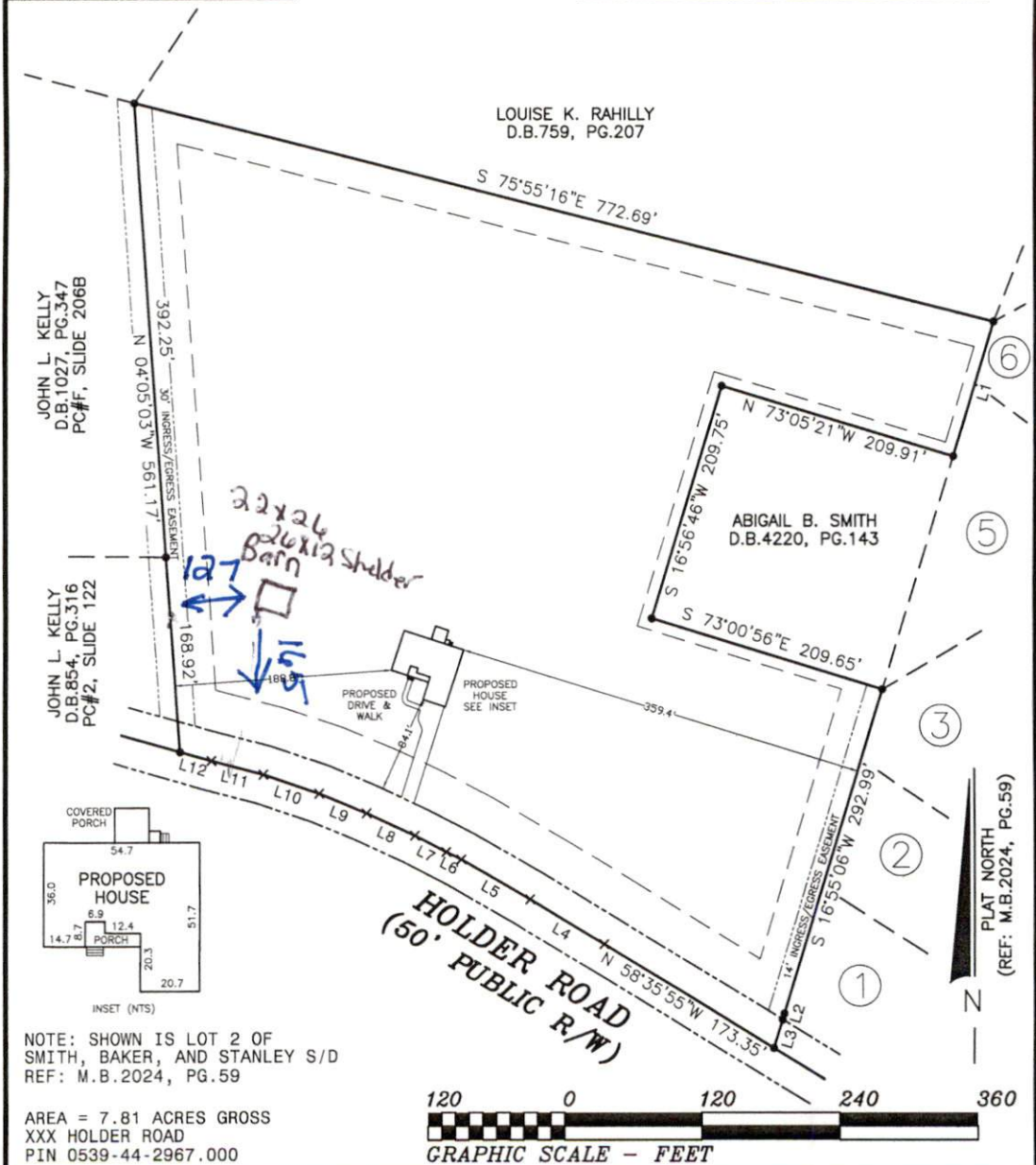

THIS IS TO CERTIFY THAT THIS MAP WAS PREPARED FROM AN ACTUAL SURVEY OF THE PREMISES, MADE UNDER MY SUPERVISION, AND THAT THERE ARE NOT ANY ENCROACHMENTS, EXCEPT AS NOTED TO THE BEST OF MY KNOWLEDGE. THAT THE RATIO OF PRECISION AS CALCULATED BY LATITUDES AND DEPARTURES IS 1:10,000. THIS MAP WAS PREPARED FOR TITLE COMPANY USE AND IS NOT INTENDED FOR RECORDATION OR CONVEYANCES WITHOUT WRITTEN AUTHORIZATION OF THE SURVEYOR AND OTHER APPROPRIATE OFFICIALS.

PROFESSIONAL LAND SURVEYOR  
L-3247

**PRELIMINARY PLAT**  
**NOT FOR RECORDATION**

PRELIMINARY PLOT PLAN FOR:  
**FRANCES BAKER**

UPPER LITTLE RIVER TWP., HARNETT CO., N.C.  
SCALE 1" = 120' FEBRUARY 16, 2024

**MAULDIN - WATKINS SURVEYING, P.A.**  
P.O. BOX 444 / 139 N. MAIN ST.  
FUQUAY VARINA, NORTH CAROLINA 27526  
(919) 552-9326 C-929

5188