

VICINITY MAP  
 ~ 1468 Docs Rd., Lillington ~  
 Lot 1, Map #2024-53  
 PID: 030507 0221 - PIN: 0507-11-9762.000

~ Foundation Survey ~  
**Signature**  
**Home Builders, Inc.**

Barbecue Township Harnett County  
 Scale: 1" = 80' Date: 5/16/2024

Surveyed & Mapped By  
**STREAMLINE**  
**LAND SURVEYING, Inc.**  
 NC FIRM C-1898  
 870 NC 55 W, Coats, N.C. 27521  
 Phone: 910-897-7715

I hereby certify that the foundation location shown hereon is correct in relation to property lines of record.  
 NOTE: The purpose of this survey is to locate the newly constructed foundation. Other features, fixtures, encumbrances and indications of use may be revealed by a complete site survey.

**Robert E. Godwin Jr.**  
 LAND SURVEYOR  
 L-3790-2024  
 NORTH CAROLINA PROFESSIONAL SEAL

NOT FOR RECORDATION

**LEGEND:**

- Subject Boundary Line Surveyed
- - - Subject Boundary Line Not Surveyed
- Adjoining Boundary Line
- R/W Right-of-Way Line
- C/L Centerline
- Minimum Building Line
- Survey tie lines
- ▲ CP Calculated Point
- Existing Iron Stake
- Existing Re-bar
- Iron Stake Set
- Below/Above Grade
- Fire Hydrant
- Water Meter
- Power Pole

▲ CP  
 EIS  
 ERB  
 ISS  
 BG/AG  
 FH  
 WM  
 PP

**FEMA FLOOD HAZARD STATEMENT**  
 The subject property shown on this plat is located within the FEMA "Zone X" (Minimal Flood Risk) Area as shown on FIRM Number: 3720050600J  
 Effective date: 10/3/2006

Harnett County  
 Minimum Building  
 Setback Requirements  
 RA-20R, RA-20M,  
 RA-30 & RA-40

FRONT: 35' from R/W  
 REAR: 25'  
 SIDE: 10'  
 CORNER LOT SIDE: 20'  
 MAXIMUM HEIGHT: 35'

MAP NORTH  
 Map #2024-53

**Note:**  
 Foundation Location based upon nails set in concrete footing for brick masons on April 19th, 2024. As-built dimensions of foundation confirmed on this date.

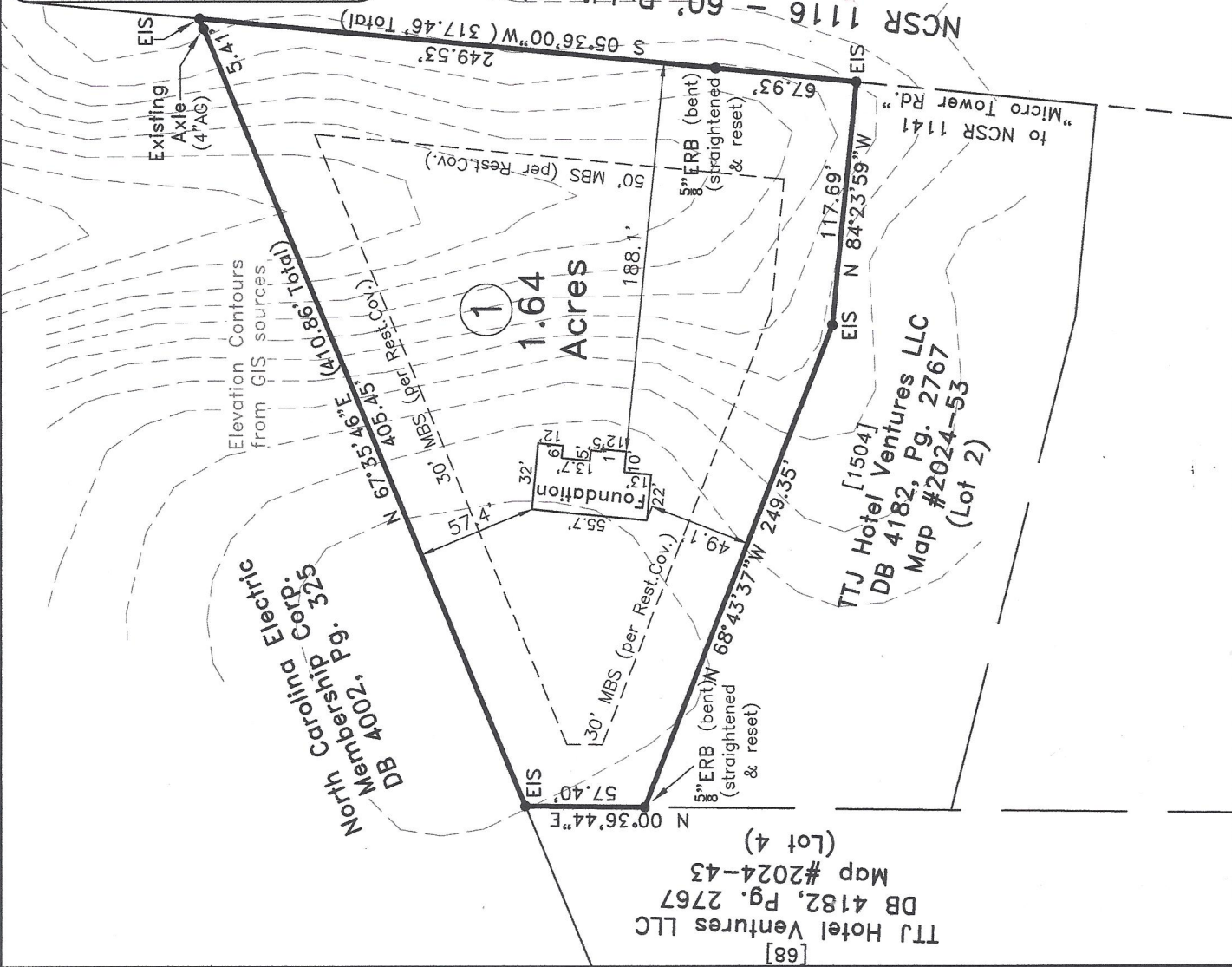

TJJ Hotel Ventures LLC  
 DB 4182, Pg. 2767  
 Map #2024-43 (Lot 4)

TJJ Hotel Ventures LLC  
 DB 4182, Pg. 2767  
 Map #2024-53 (Lot 2)

NCSR 1116 - 60' Public R/W  
 "Docs Road"

"Micro Tower Rd."  
 to NCSR 1141