

SOIL/SITE EVALUATION for ON-SITE WASTEWATER SYSTEM
 (Complete all fields in full)

OWNER: DRB Homes DATE EVALUATED: 3-28-24
 ADDRESS: 109 Wimbrel Ct, Burlington
 PROPOSED FACILITY: SFD 4-BK PROPOSED DESIGN FLOW (.0400): 480 PROPERTY SIZE: _____
 LOCATION OF SITE: _____ PROPERTY RECORDED: _____
 WATER SUPPLY: Public Single Family Well Shared Well Spring Other _____ WATER SUPPLY SETBACK: _____
 EVALUATION METHOD: Auger Boring Pit Cut TYPE OF WASTEWATER: Domestic High Strength IPWW

P R O F I L E #	.0502 LANDSCAPE POSITION/ SLOPE %	HORIZON DEPTH (IN.)	SOIL MORPHOLOGY		OTHER PROFILE FACTORS				.0509 PROFILE CLASS & LTAR*	.0503 SLOPE CORRE CTION
			.0503 STRUCTURE/ TEXTURE	.0503 CONSISTENCE/ MINERALOGY	.0504 SOIL WETNESS/ COLOR	.0505 SOIL DEPTH	.0506 SAPRO CLASS	.0507 RESTR HORIZ		
1 2	2% LS	0-46	SL, gr	Fr, NS, NP, SE	7.5/R 7/1=46"	48"			.4	
		46-48	SCL, SBK	Fr, SS, NP, SE						
3 4	2-3% LS	0-22	SL, gr	Fr, NS, NP, SE	7.5/R 7/1=30"	48"			.35	
		22-30	SCL, SBK	Fr, SS, NP, SE						
		30-48	SCL, SBK	Fr, SS, NP, SE						
3										
4										

DESCRIPTION	INITIAL SYSTEM	REPAIR SYSTEM	SITE CLASSIFICATION (.0509): <u>SE</u> EVALUATED BY: <u>RL</u> OTHER(S) PRESENT: _____
Available Space (.0508)	<input checked="" type="checkbox"/>	<input checked="" type="checkbox"/>	
System Type(s)	<u>25% Red</u>	<u>30% Red</u>	
Site LTAR	<u>.4</u>	<u>.35</u>	
Maximum Trench Depth	<u>22-24"</u>	<u>16"</u>	
Comments:	_____		

LEGEND

LANDSCAPE POSITION	SOIL GROUP	SOIL TEXTURE	CONVENTIONAL LTAR (gpd/ft ²)	SAPROLITE LTAR (gpd/ft ²)	LPP LTAR (gpd/ft ²)	MINERALOGY/ CONSISTENCE		STRUCTURE		
						MOIST	WET			
CC (Concave slope)	I	S (Sand)	0.8 - 1.2	0.6 - 0.8	0.4 - 0.6	MOIST	WET	SG (Single grain)		
CV (Convex Slope)		LS (Loamy sand)		0.5 - 0.7		Lo (Loose)	NS (Non-sticky)	M (Massive)		
D (Drainage way)	II	SL (Sandy loam)	0.6 - 0.8	0.4 - 0.6	0.3 - 0.4	VFR (Very friable)	SS (Slightly sticky)	GR (Granular)		
FP (Flood plain)		L (Loam)		0.2 - 0.4		FR (Friable)	S (Sticky)	SBK (Subangular blocky)		
FS (Foot slope)	III	SiL (Silt loam)	0.3 - 0.6	0.1 - 0.3	0.15 - 0.3	FI (Firm)	VS (Very sticky)	ABK (Angular blocky)		
H (Head slope)		SCL (Sandy clay loam)		0.05 - 0.15**		VFI (Very firm)	NP (Non-plastic)	PR (Prismatic)		
L (Linear Slope)		CL (Clay loam)		None		None	None	EFI (Extremely firm)	SP (Slightly plastic)	PL (Platy)
N (Nose slope)		SiCL (Silty clay loam)						P (Plastic)		
R (Ridge/summit)		Si (Silt)							VP (Very plastic)	
S (Shoulder slope)	IV	SC (Sandy clay)	0.1 - 0.4	0.05 - 0.2	SEXP (Slightly expansive)					
T (Terrace)		SiC (Silty clay)			EXP (Expansive)					
TS (Toe Slope)		C (Clay)								
		O (Organic)	None							

* Adjust LTAR due to depth, consistence, structure, soil wetness, landscape, position, wastewater flow and quality.

**Sandy clay loam saprolite can only be used with advanced pretreatment in accordance with 15A NCAC 18E .1200.

HORIZON DEPTH In inches below natural soil surface

DEPTH OF FILL In inches from land surface

RESTRICTIVE HORIZON Thickness and depth from land surface

SAPROLITE S(suitable) or U(unsuitable); Evaluation of saprolite shall be by pits.

SOIL WETNESS CLASSIFICATION Inches from land surface to free water or inches from land surface to soil colors with chroma 2 or less - record Munsell color chip designation

S (Suitable) or U (Unsuitable)

Show profile locations and other site features (dimensions, reference or benchmark, and North).

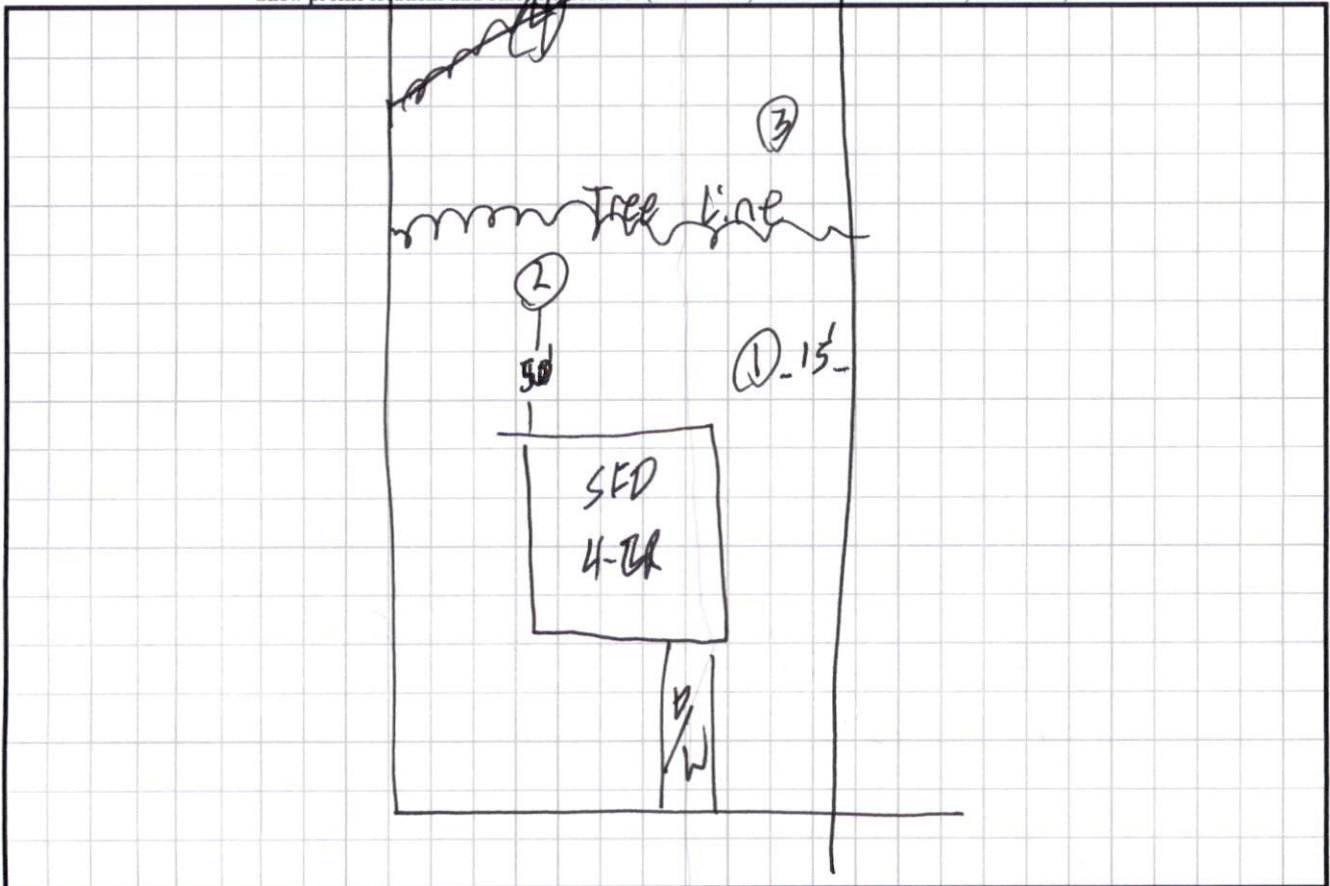

I, MICHAEL P. GRIFFIN, certify that under my direction and supervision this map was drawn from an actual field survey; that the error of closure of the survey as calculated by coordinates is 1:10,000+; that the area shown hereon was calculated by coordinates.
 Witness my hand and seal this day of MONTH 2023.

CA7

N/F
 DRB GROUP NORTH CAROLINA, LLC
 TRACT 1, PARCEL B OF
 DB 4156, PG 2082
 PORTION OF
 DB 4156, PG 2092

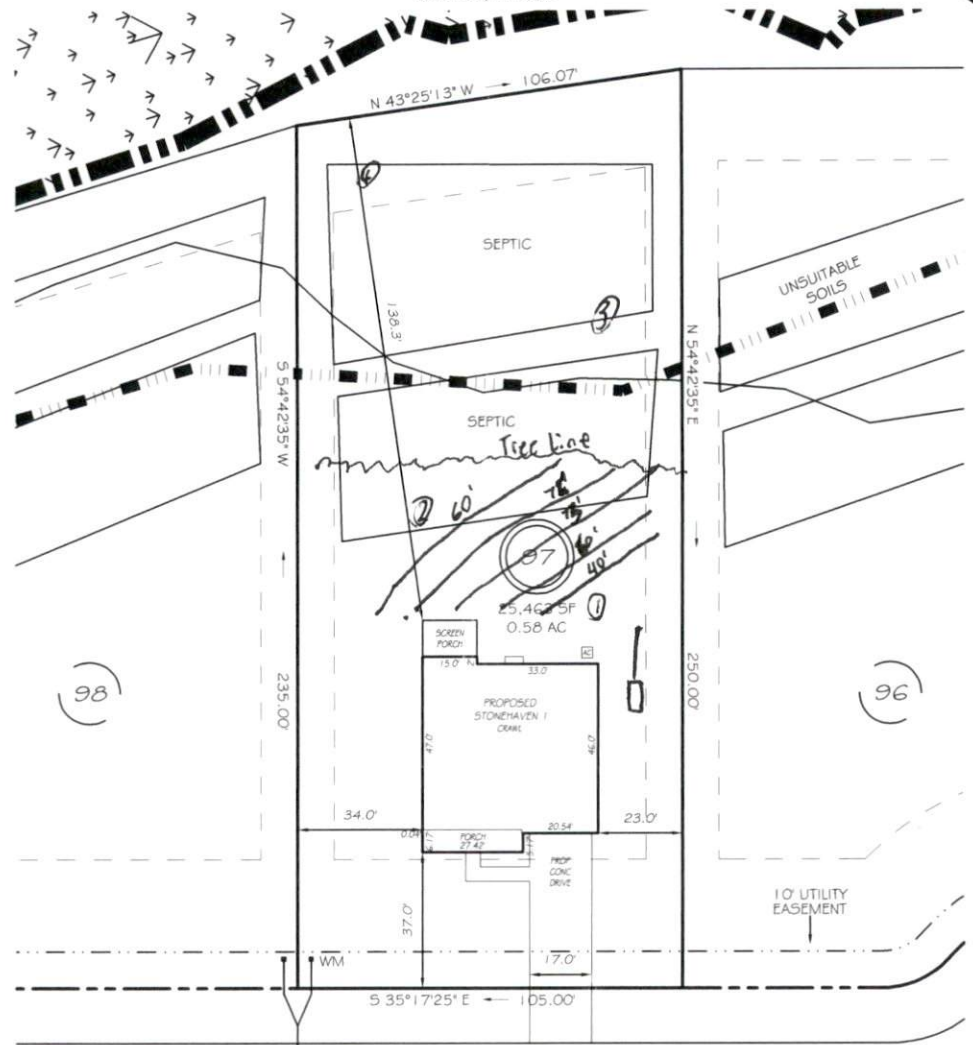

98

96

ZONING: RA-30
 SETBACKS
 FRONT 35'
 REAR 25'
 SIDE 10'
 CORNER SIDE 20'

REVISION: NEW PLANS 1/18/24

PRELIMINARY
 NOT FOR RECORDATION,
 SALES OR CONVEYANCE

LEGEND			
EIP	EXISTING IRON PIPE	FES	FLARED END SECTION
IPS	IRON PIPE SET	WM	WATER METER
RAW	RIGHT OF WAY	CO	CLEAN OUT
N/F	NOW OR FORMERLY	FH	FIRE HYDRANT
EIS	EXISTING IRON STAKE	CB	CATCH BASIN

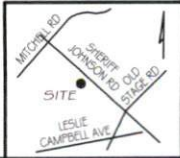

GLS GRIFFIN LAND SURVEYING, INC.
 P.O. BOX 148
 FUQUAY-VARINA, NC 27526
 (919) - 567 - 1963

PLOT PLAN FOR
DRB HOMES
 BLAKE POND SUBDIVISION
 LOT 97
 109 WHIMBREL COURT
 LILLINGTON, N.C.
 HARNETT COUNTY NEILL'S CREEK & GROVE TOWNSHIP

DRAWN BY <u>KDF</u>	DATE <u>12/22/23</u>
CHECKED BY <u>MPG</u>	SCALE <u>1" = 40'</u>

1/2 0-46 SL
46-48 SCH

.4

water table 46"

3/4 0-22 SL

.4 - .35

22-30 SCH

30-48 CL

7.5 5/4

7/2 = 30"