

GENERAL NOTES & DESIGN ASSUMPTIONS

ALL DIMENSIONAL DROPPED GIRDERS NOT INCLUDED W EWP PACKAGE

ALL CEILING JOISTS ARE 2x8 SPF #2 SPACING PER IRC (UNO)

ALL RAFTERS ARE 2x8 SPF #2 SPACING PER IRC (UNO)

ALL LOAD HEADERS, NOT SHOWN ON LAYOUT, ARE (2)2x10 SYP #2 (UNO)

ALL 2x4, 2x6 & 2x8 ARE SPF #2 (UNO)

ALL 2x10 & 2x12 JOISTS ARE SYP #2 (UNO)

ALL RIDGES AND HIP RAFTERS ARE 2x10 or 2x12 (UNO)

ALL VALLEY RAFTERS ARE 2x12 (UNO)

#J = NUMBER OF 2x4 SPF #2 JACK STUDS REQUIRED (LVL POST PT#)

| Joist & Rafter Area Loads | Live Load psf | Dead Load psf |
|--|---------------|---------------|
| Primary Living | 40 | 10 |
| Secondary & Attic Permanent Stairs | 30 | 10 |
| Ceiling - Limited Storage | 20 | 10 |
| Ceiling - No Storage | 10 | 5 |
| Roof - No Ceiling Load | 20 | 10 |
| Flat Roof or Cathedral w/Drywall Ceiling | 20 | 15 |

Builders FirstSource

www.bldr.com

Boise Cascade
7601 BOEING DRIVE
GREENSBORO, NC 27409
V (336) 884-5454

4575 HAMPTON ROAD
CLEMMONS, NC 27409
V (336) 712-9910

1135 ROBESON STREET
FAYETTEVILLE, NC 28305
V (910) 485-1111

3189 NC HIGHWAY 5
ABERDEEN NC 28315
V (910) 944-2516

This layout and associated materials list has been prepared based on project plans and/or information provided to Builders FirstSource (BFS). It remains the responsibility of the builder, architect, designer, or other responsible persons to review this information to assure that it is appropriate, accurate, complete and complies with applicable building codes.

- GENERAL NOTES:**
- 1.) READ THE INSTALLATION GUIDE BEFORE FRAMING.
 - 2.) ALL WALLS SHOWN ARE LOAD BEARING UNLESS NOTED OTHERWISE. WALLS NOT SHOWN ARE CONSIDERED NON-LOAD BEARING.
 - 3.) UNLESS STATED OTHERWISE ALL CEILING & ROOF LOADS BRACE DIRECTLY TO LOAD BEARING WALLS SUPPORTED BY FOUNDATION.
 - 4.) CONTACT BUILDERS FIRSTSOURCE BEFORE MAKING ANY ALTERATIONS OR ADJUSTMENTS...FAILURE TO DO SO MAY RESULT IN COSTLY REPAIRS.

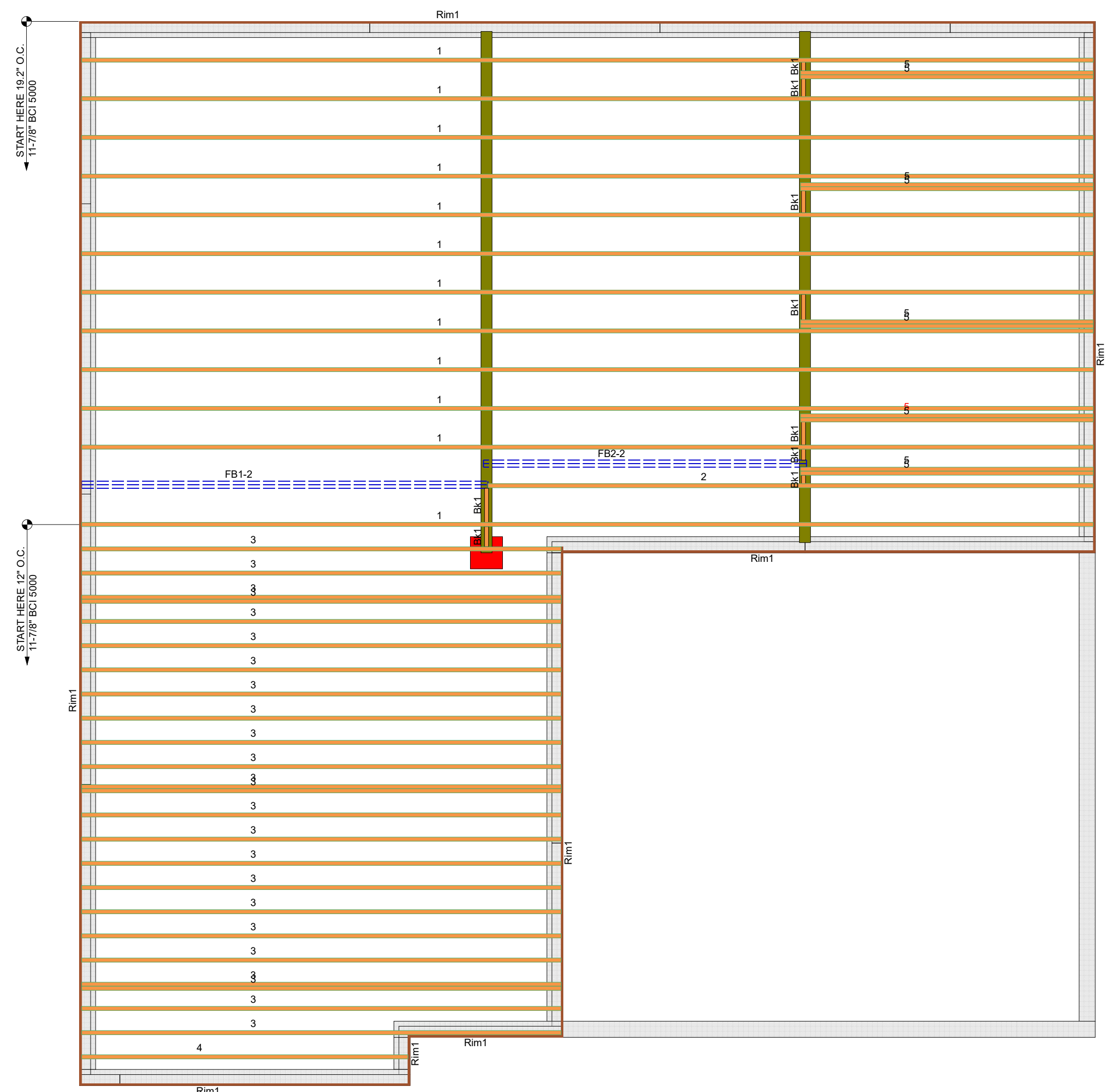

| PlotID | Length | Product | Plies | Net Qty |
|--------|----------|--|-------|---------|
| 1 | 42-00-00 | 11-7/8" BCI® 5000s-1.8 | 1 | 12 |
| 2 | 26-00-00 | 11-7/8" BCI® 5000s-1.8 | 1 | 1 |
| 3 | 20-00-00 | 11-7/8" BCI® 5000s-1.8 | 1 | 24 |
| 4 | 14-00-00 | 11-7/8" BCI® 5000s-1.8 | 1 | 1 |
| 5 | 13-00-00 | 11-7/8" BCI® 5000s-1.8 | 1 | 10 |
| FB1-2 | 18-00-00 | 1-3/4" x 11-7/8" VERSA-LAM® LVL 2.1E 3100 SP | 2 | 2 |
| FB2-2 | 14-00-00 | 1-3/4" x 11-7/8" VERSA-LAM® LVL 2.1E 3100 SP | 2 | 2 |
| Rim1 | 12-00-00 | 1" x 11-7/8" BC RIM BOARD OSB | 1 | 15 |
| Bk1 | 2-00-00 | 11-7/8" BCI® 5000s-1.8 | 1 | 4 |

DR HORTON

COLUMBIA MASTER CRAWL RH

FIRST FLOOR EWP PLACEMENT PLAN

Builders FirstSource, Central Carolina Markets

DRAWN BY: ZTU

DATE: 9/14/2023

JOB NUMBER:

SCALE: 1/4" = 1'

MINIMUM DESIGN DATA

LIVE LOAD 40 PSF

DEAD LOAD 10 PSF

TOTAL LOAD 50 PSF

DOL = 100%

DEFLECTION CRITERIA L/480 (MINIMUM)

ARCHITECTURAL PLAN DATE **XX-XX-XX**

REVISED ARCH. PLAN DATE **XX-XX-XX**

XXXXXXXX

Sheet
1 of 1