

Harnett County Environmental Health

EXISTING SYSTEM APPROVAL

Issued by: Local Health Department AOWE Certified Inspector

Existing System Approval

- Site modification (e.g., storage shed) or footprint addition with no DDF or wastewater strength increase
- Reconnection when the proposed facility is in the same footprint as existing/previous facility

Construction Authorization/Notice of Intent to Construct

[issued for reconnection when the proposed facility is not in the same footprint as existing/previous facility pursuant to Session Law 2023-77, Section 5.(c)]
[certified inspectors are not authorized to approve reconnections outside of footprint pursuant to Session Law 2023-77, Section 5.(c)]

Applicant: John Craig
 Mailing Address: 2376 South River Rd

 City: Lillington
 State: NC Zip: 27546
 Phone #: 217-962-1749
 Email: john@shimerz.com

Owner: Donald Steichen
 Mailing Address: 1437 Chelton Oaks Pl

 City: Raleigh
 State: NC Zip: 27614
 Phone #: 919-889-4363
 Email: donsteichen@gmail.com

PIN/Lot Identifier: 0640-47-5919

Property Location/Address: 2402 South River Rd (SR1257)

Facility Type: House/Modular Mobile/Manufactured Home Business Other: _____

Operation Permit/ATO #: _____ Design Daily Flow: 240 GPD
 Number of Bedrooms: 2 Max # Occupants: 4 Other: _____
 Wastewater Strength: Domestic High Strength Industrial Process Wastewater
 Water Supply: Private well Public well Shared well Municipal Supply Spring Other: _____

Proposed Property Improvement: _____

All of the following must be checked for approval:

***For Reconnections:**

- Site complies with its Operation Permit or the wastewater system was in use prior to July 1, 1977
- No current or past uncorrected malfunction of the system as described in 15A NCAC 18E .1303(a)(2)
- DDF and wastewater strength for the proposed facility do not exceed that of the existing system
- Facility meets the setbacks in Section .0600 of 15A NCAC 18E
- Existing system is being operated and maintained in accordance with Section .1300 of 15A NCAC 18E and permit conditions.

***For Site Modifications or Footprint Expansions:**

- Proposed structure meets the setbacks in Section .0600 of 15A NCAC 18E

Approval Conditions: _____

Inspector's Printed Name: Mark Osborne REHS Inspector Certification #: 2613

Inspector's Signature:  Date: 5-9-24

See attached site sketch

EXISTING SYSTEM APPROVAL
SITE SKETCH

Operation Permit/ATO #: _____ PIN/Lot Identifier: 0640-47-5919
Owner: Donald Steichen _____ Property Location/Address: 2402 South River Rd (SR1257)

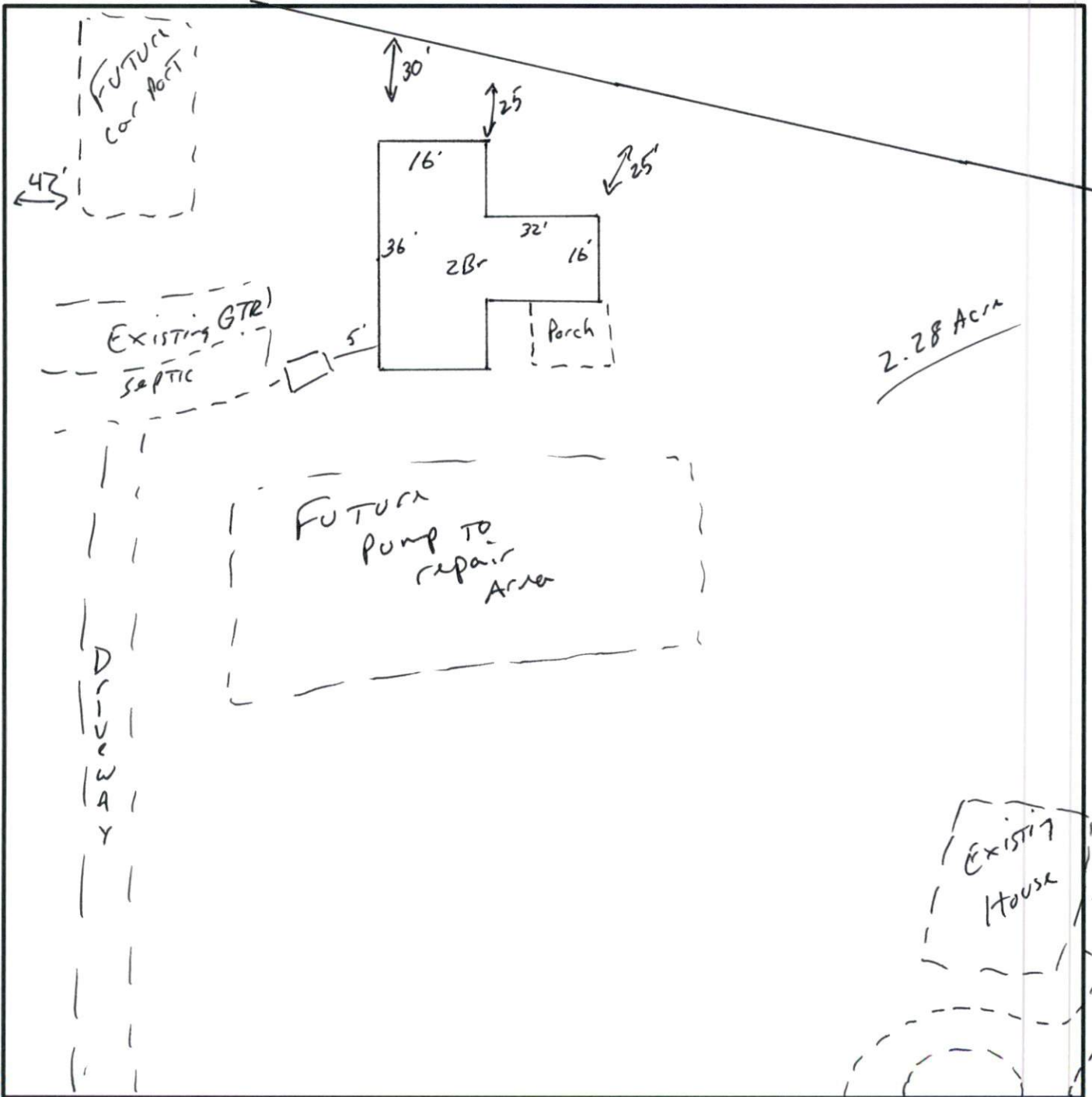

South River Rd ← → *Include the existing and proposed structures and applicable setbacks.