

# Harnett County Environmental Health

File/Permit Number: SFD2402-0035

## IMPROVEMENT PERMIT

County: Harnett

PIN/Lot Identifier: 9577-95-9480

Owner: Rita Ishmael

Applicant: The Spruill Construction Company

Property Location: 373 Flowers Dr (NC 27W)

Subdivision (if applicable) \_\_\_\_\_ Lot #: \_\_\_\_\_ Block: \_\_\_\_\_ Section: \_\_\_\_\_

New

Expansion

System Relocation

Change of Use

Facility Type: 53'x33' SFD

Number of bedrooms: 4 Number of Occupants: 8 Other: \_\_\_\_\_

Design Wastewater Strength:  Domestic  High Strength  Industrial Process Wastewater

Proposed Design Daily Flow: 480 GPD Proposed LTAR (Initial): .4 Proposed LTAR (Repair): .4

Proposed Wastewater System Type\*: 25% reduction (Initial) Pump Required:  Yes  No  May be required

Proposed Wastewater System Type\*: 25% reduction (Repair) Pump Required:  Yes  No  May be required

*\*Please include system classification for proposed wastewater system types in accordance with Rule .1301 Table XXXII*

Effluent Standard:  DSE  HSE  NSF/ANSI 40  TS-I  TS-II  RCW

Saprolite System (Initial):  Yes  No Saprolite System (Repair):  Yes  No

Fill System (Initial):  Yes  No If yes, specify:  New  Existing (when adding more than 6 inches of fill to system area provide a fill plan)

Fill System (Repair):  Yes  No If yes, specify:  New  Existing (when adding more than 6 inches of fill to system area provide a fill plan)

Usable Depth to LC (Initial)\*: 30 Usable Depth to LC (Repair)\*: 30 \* Limiting Condition

Max. Trench Depth (Initial)†: 18 Max. Trench Depth (Repair)†: 18 \* Measured on the downhill side of the trench

Artificial Drainage Required:  Yes  No If yes, please specify details: \_\_\_\_\_

Type of Water Supply:  Private well  Public well  Shared well  Municipal Supply  Spring  Other: \_\_\_\_\_

Drainfield location meets requirements of Rule .0508: Yes  No  Drainfield location meets requirements of Rule .0601: Yes  No

Permit valid for:  Five years [site plan submitted pursuant to GS 130A-334(13a)]  No expiration [plat submitted pursuant to GS 130A-334(7a)]

Permit conditions:

**NO GUTTER OR FOUNDATION DRAINS SHALL EMPTY ONTO DRAIN FIELD**

Authorized Agent's Printed Name: Mark Osborne REHS

Expiration Date: 04-05-29

Authorized Agent's Signature: 

Date: 04-05-24

**\*See attached site sketch\***

The issuance of this permit in no way guarantees the issuance of other permits. The permit holder is responsible for checking with appropriate governing bodies in meeting their requirements. ***This permit is subject to revocation if the site plan, plat, or the intended use changes.*** The Improvement Permit shall not be affected by a change in ownership of the site. This permit is subject to compliance with the provisions of 15A NCAC 18E and to the conditions of this permit.

# Harnett County Environmental Health

File/Permit Number: SFD2402-0035

## CONSTRUCTION AUTHORIZATION

County: Harnett PIN/Lot Identifier: 9577-95-9480  
Owner: Rita Ishmael Applicant: The Spruill Construction Company  
Property Location: 373 Flowers Dr (NC 27W)  
Facility Type: 53'x33' SFD

Number of bedrooms: 4 Number of Occupants: 8 Other: \_\_\_\_\_  
 New  Expansion  Repair  System Relocation  Change of Use  
Basement?  Yes  No Basement Fixtures?  Yes  No  
Crawl Space?  Yes  No Slab Foundation?  Yes  No  
Type of Wastewater System\* 25% reduction (Initial) 25% reduction (Repair)

\*Please include system classification for proposed wastewater system types in accordance with Rule .1301 Table XXXII

Design Daily Flow: 480 GPD Wastewater Strength:  Domestic  High Strength  Industrial Process Wastewater  
Rule .0403(e) Engineering Design Utilizing Low-flow Fixtures and Low-flow Technologies (S.L. 2013-413 and 2014-120)?  Yes  No  
(if yes, please provide engineering documentation)

Effluent Standard:  DSE  HSE  NSF/ANSI 40  TS-I  TS-II  RCW

Type of Water Supply:  Private well  Public well  Shared well  Municipal Supply  Spring  Other: \_\_\_\_\_

### Installation Requirements/Conditions

Septic Tank Size: 1000 gallons Total Trench/Bed Length: +140 feet Trench/Bed Spacing: \_\_\_\_\_ feet on center  
Trench/Bed Width: 36 inches LTAR: .4 gpd/ft<sup>2</sup> Usable Depth to LC (Initial)\*: 30 <sup>Limiting condition</sup>  
Soil Cover: 6 inches Slope Corrected Maximum Trench/Bed Depth†: 18 inches <sup>Measured on the downhill side of the trench</sup>  
Pump Tank Size (if applicable): 1000 gallons Requires more than one pump?  Yes  No  
Pump Requirements: \_\_\_\_\_ ft. TDH vs. \_\_\_\_\_ GPM Grease Trap Size (if applicable): \_\_\_\_\_ gallons  
Distribution Method:  Serial  D-Box or Parallel  Pressure Manifold(s)  LPP  Other: \_\_\_\_\_

Artificial Drainage Required: Yes  No  If yes, please specify details: \_\_\_\_\_

**Legal Agreements** (If the answer is "Yes" to any type of legal agreements, please attach a copy of the agreement.)

Multi-party Agreement Required [Rule .0204(g)]:  Yes  No

Easement, Right-of-Way, or Encroachment Agreement Required [Rule .0204(d)]:  Yes  No

Declaration of Restrictive Covenants:  Yes  No Pre-Construction Conference Required: Yes  No

Management Entity Required:  Yes  No Minimum O&M Requirements: \_\_\_\_\_

Conditions: \_\_\_\_\_

The requirements of 15A NCAC 18E are incorporated by reference into this permit and shall be met. Systems shall be installed in accordance with the attached site sketch. This Construction Authorization is subject to revocation if the site plan, plat, or the intended use changes. The Construction Authorization shall not be affected by a change in ownership of the site. This Construction Authorization is subject to compliance with the provisions of 15A NCAC 18E, or 15A NCAC 18A .1900, as applicable, and to the conditions of this permit.

Authorized Agent's Printed Name: Mark Osborne REHS Expiration Date: 04-05-29  
Authorized Agent's Signature: [Signature] Date: 04-05-24

**\*See attached site sketch\***



# Harnett County Environmental Health

## SITE SKETCH

PIN 9577-95-9480

Permit Number SFD2402-0035

The Spruill Construction Company

Applicant's Name  
 Mark Osborne REHS *[Signature]*  
 Authorized State Agent

Subdivision/Section/Lot Number

04-05-24

Date

System components represent approximate contours only. The contractor must flag the system prior to beginning the installation to ensure that the proper grade is maintained.

Scale = NTS

*\* Crush + Fill in old septic tank*

*↳ Set new septic tank to achieve fall to 18" MTD drain lines*  
*- Place new Dbox and reconnect to existing drain lines.*

*- Add new drain line 140' length*  
*- Use speed dials to guarantee even water flow to drain line*

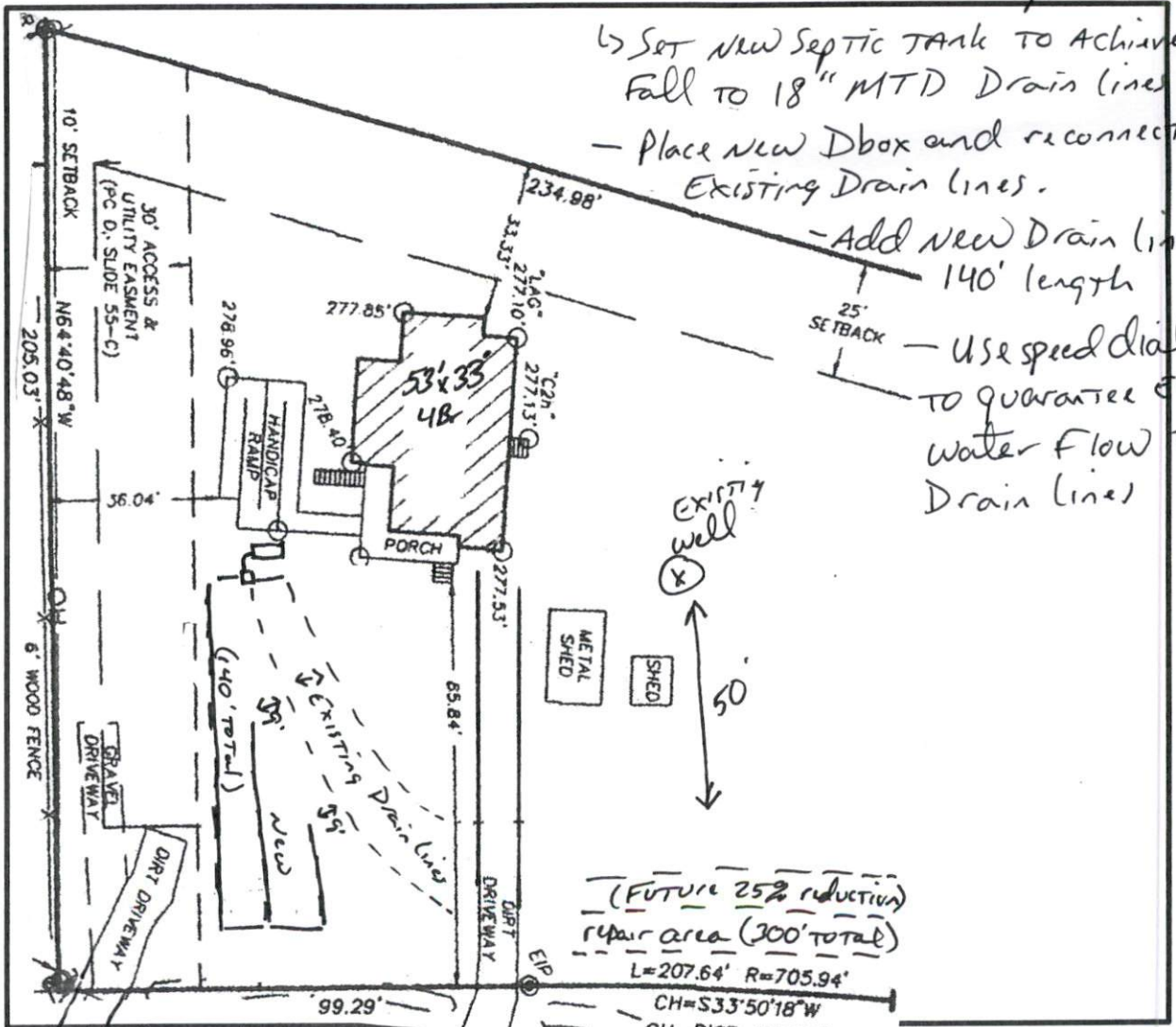

*EXISTING well*

*(FUTURE 25% reduction) repair area (300' TOTAL)*

*L=207.64' R=705.94'*  
*CH=S33°50'18"W*  
*CH. DIST=206.90'*

*Flowers Dr*