

Septic Design

Lane Farms - Lot #2 4-Bedroom - Septic Proposal 121 Lane Farms Way - Holly Springsn, NC Stephenson Builders Harnett County PIN: 0635-07-6374

*Not a Survey
Sketched from a plot plan supplied by owner

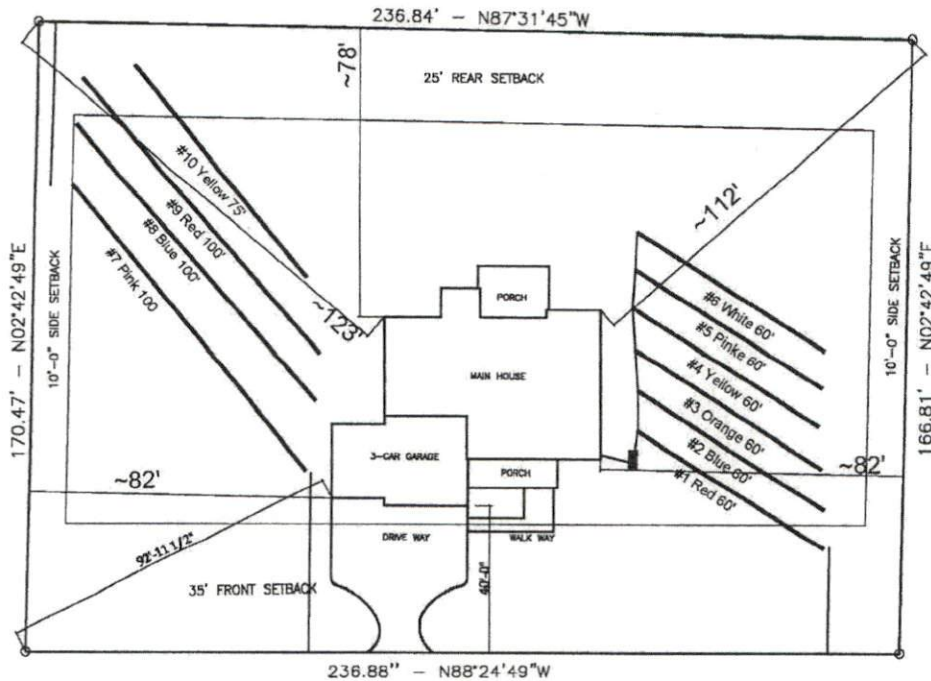

← Lane Farms Way →

System: Gravity to serial distribution
Lines: 1-6 (360')
0.35 LTAR
18" Max Trench Bottom
Accepted Status System
Repair: Pressure Manifold
Lines: 7-10 (375')
0.35 LTAR
16" Max Trench Bottom
Accepted Status System

**1000 Gallon Septic
Tank and trenches to be located minimum of 10'
from any property line and minimum of 5'
from any building foundation.
*Do Not Cut, Fill, or Alter Drainfield or Repair Area
*Comply with all setbacks
*Contact local health dept. and/or Alex Adams prior to
or during installation with any questions or concerns.

Adams
Soil Consulting
919-414-6761
Job #1869
2-1-24

GRAPHIC SCALE
1" = 50'

