

FEMA FLOOD HAZARD STATEMENT
 The subject property shown on this plat is located within the FEMA "Zone X" (Minimal Flood Risk) Area as shown on FIRM Number: 3720050600J
 Effective date: 10/3/2006

Harnett County
Minimum Building
Setback Requirements
 RA-20R, RA-20M,
 RA-30 & RA-40

| | |
|------------------|--------------|
| FRONT: | 35' from R/W |
| REAR: | 25' |
| SIDE: | 10' |
| CORNER LOT SIDE: | 20' |
| MAXIMUM HEIGHT: | 35' |

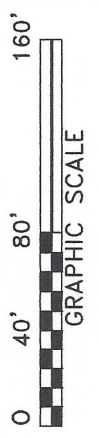

Note:
 Foundation Location based upon nails set in concrete on footing for brick masons on April 4th, 2024. As-built dimensions of foundation confirmed on this date.

- LEGEND:**
- Subject Boundary Line Surveyed
 - - - Subject Boundary Line Not Surveyed
 - - - Adjoining Boundary Line
 - - - R/W Right-of-Way Line
 - - - C/L Centerline
 - - - Minimum Building Line
 - - - Survey tie lines
 - - - Calculated Point
 - - - Existing Iron Stake
 - - - Existing Re-bar
 - - - Iron Stake Set Below/Above Grade
 - - - Fire Hydrant
 - - - Water Meter
 - - - Power Pole
- ▲ CP
 EIS
 ERB
 ISS
 BG/AG
 FH
 WM
 PP

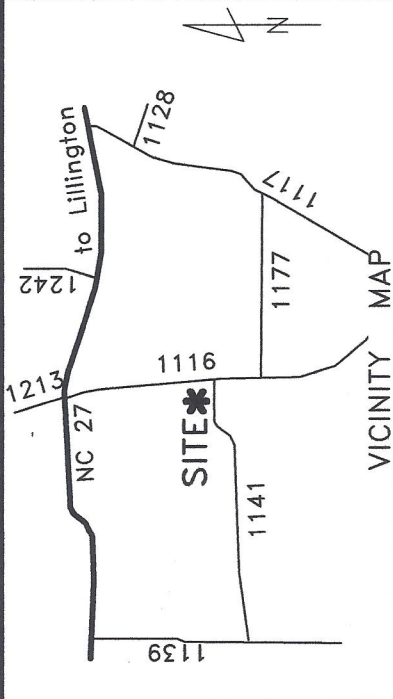
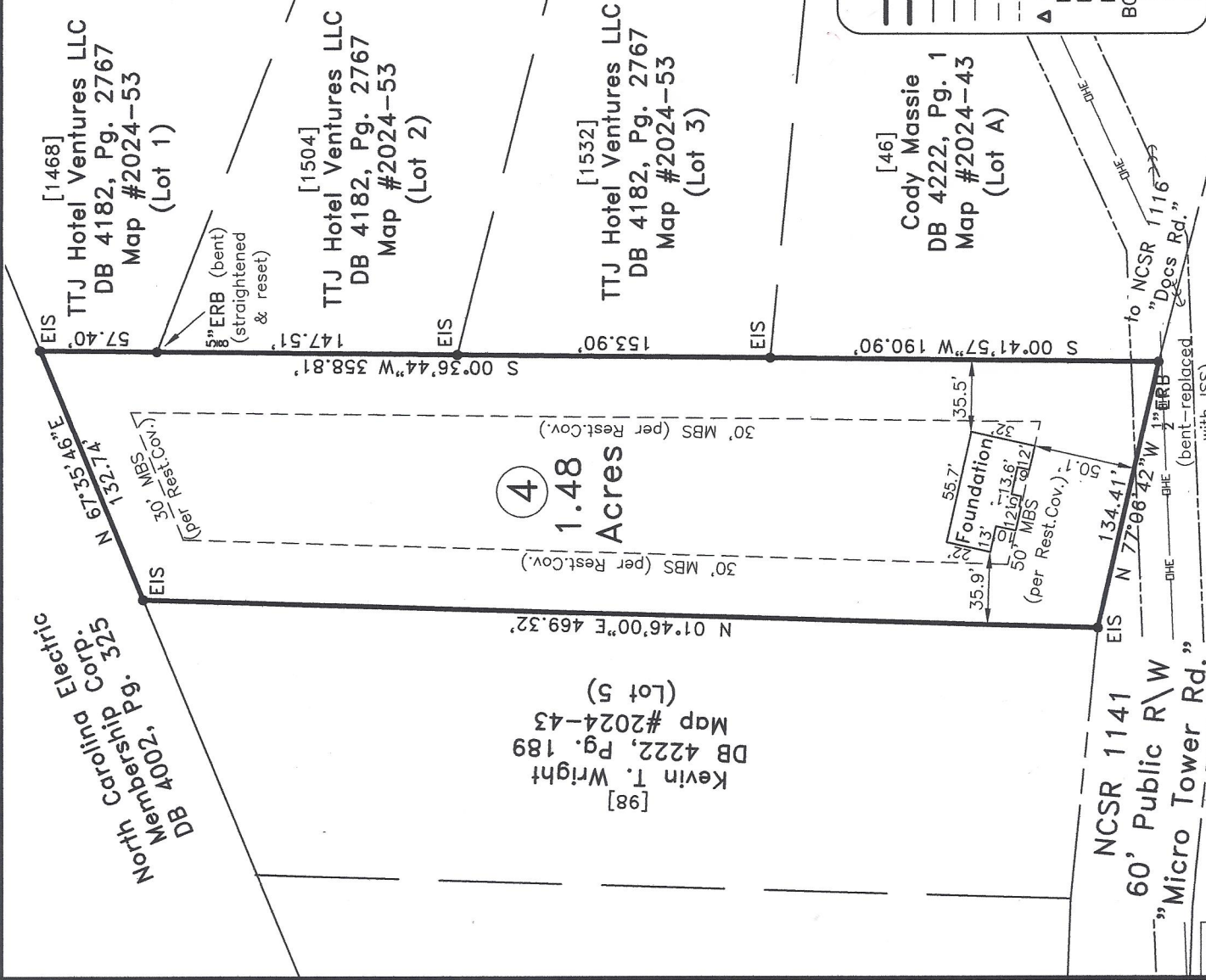

~ 68 Micro Tower Rd., Lillington ~
 Lot 4, Map #2024-43
 PID: 030507 0221 - PIN: 0507-11-7319.000

~ Foundation Survey ~
Signature
Home Builders, Inc.

Barbecue Township Harnett County
 Scale: 1" = 80' Date: 5/16/2024

Surveyed & Mapped By
STREAMLINE
LAND SURVEYING, Inc.
 NC FIRM C-1898
 870 NC 55 W, Coats, N.C. 27521
 Phone: 910-897-7715

I hereby certify that the foundation location shown hereon is correct in relation to property lines of record.
 NOTE: The purpose of this survey is to locate the newly constructed foundation.
 Other features, fixtures, encumbrances and indications of use may be revealed by a complete site survey.

Robert E. Godwin, Jr.
 LAND SURVEYOR
 L-3790-2024
 5-16-2024

NOT FOR RECORDATION