

I, MICHAEL P. GRIFFIN, certify that under my direction and supervision this map was drawn from an actual field survey; that the error of closure of the survey as calculated by coordinates is 1: 10,000+; that the area shown hereon was calculated by coordinates.

Witness my hand and seal this 6TH day of MARCH 2024.

HARNETT CO. REGISTRY
BM 2023 PGS 14-15, 306-307

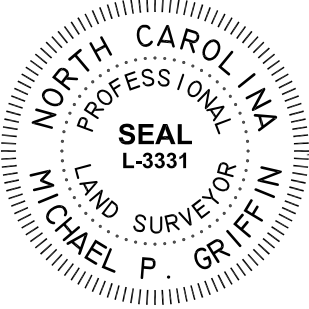

Theresa McNeill

Theresa McNeill
Lashone Green
PIN #0528-57-5321.000
D.B. 2664 PG. 314

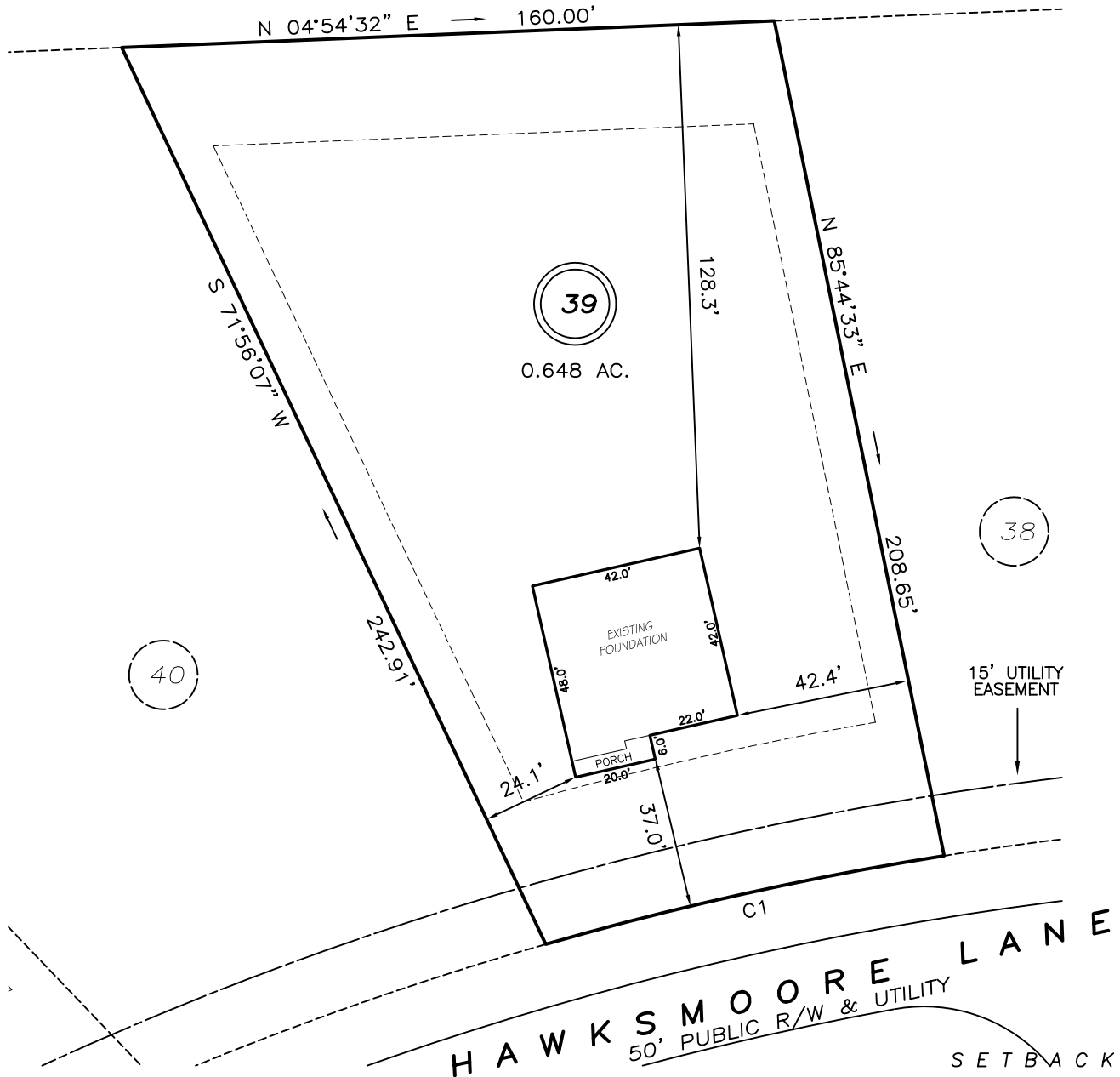

SETBACKS

FRONT	35'
REAR	25'
SIDE	10'
CORNER SIDE	20'

C1 R=825.00' L=100.06' S05°15'57"E 100.00'

LEGEND

**THIS PROPERTY IS NOT LOCATED
IN THE 100 YEAR FLOOD ZONE.**

- EIP EXISTING IRON PIPE
- IPS IRON PIPE SET
- R/W RIGHT OF WAY
- N/F NOW OR FORMERLY
- EIS EXISTING IRON STAKE
- FES FLARED END SECTION
- WM WATER METER
- CO CLEAN OUT
- FH FIRE HYDRANT
- CB CATCH BASIN

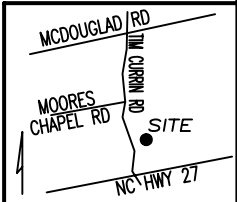

GLS GRIFFIN LAND SURVEYING, INC.
P.O. BOX 148
FUQUAY-VARINA, NC 27526
(919) - 567 - 1963

FOUNDATION SURVEY FOR
D.R. HORTON
MCKAY PLACE
LOT 39
HAWKSMOORE LANE
LILLINGTON, N.C.
HARNETT COUNTY UPPER LITTLE RIVER TOWNSHIP

DRAWN BY KDF	DATE 3/6/24
CHECKED BY MPG	SCALE 1" = 40'