

VICINITY MAP (NTS)

R.L. JOHNSON FAMILY  
LIMITED PARTNERSHIP  
D.B.1048, PG.246

LEGEND

NTS NOT TO SCALE  
EIP EXISTING IRON PIPE  
PP POWER POLE  
W/M WATER METER  
TB TELEPHONE BOX  
IPS IRON PIPE SET  
CP&L TRANSFORMER  
CATV CABLE TV BOX  
L. POLE LIGHT POLE  
OHPL OVERHEAD POWER LINE  
F.E.S. FLARED END SECTION (PIPE)  
RCP REINFORCED CONC. PIPE  
B.O.C. BACK OF CURB  
F.H. FIRE HYDRANT  
C/O SEWER CLEAN OUT  
EIS EXISTING IRON STAKE  
M.H. MANHOLE  
ECM EXISTING CONCRETE MONUMENT  
P.K. PARKER KALON NAIL

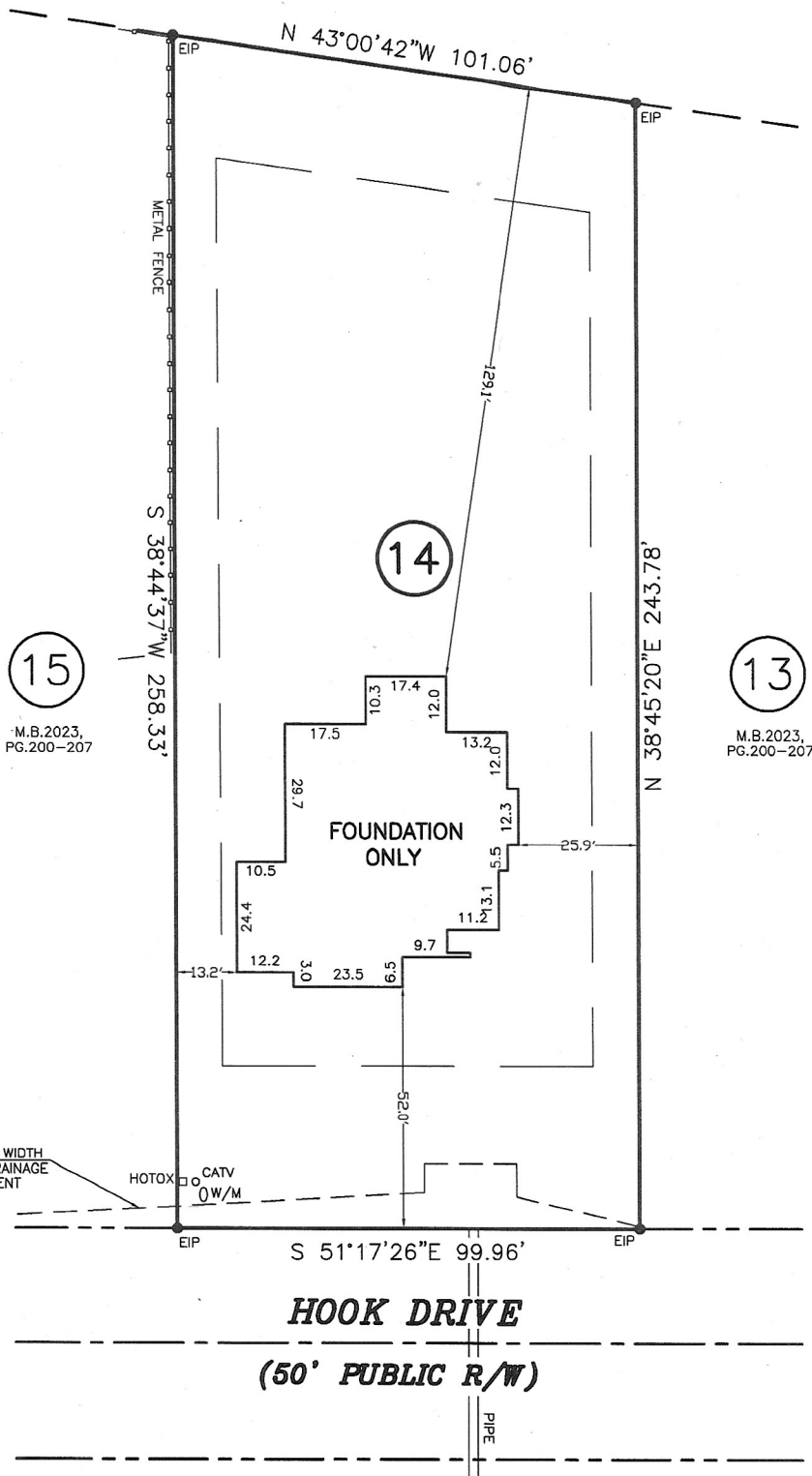

NOTES:  
(A) THE PROPERTY SHOWN HEREON IS SUBJECT TO ALL EASEMENTS OF RECORD AFFECTING SAME.  
(B) NO TITLE SEARCH HAS BEEN PERFORMED BY THIS FIRM DURING THE COURSE OF THIS SURVEY.  
(C) THIS SURVEYOR DOES NOT CERTIFY TO THE EXISTENCE OR NON-EXISTENCE OF ANY UNDER GROUND UTILITIES THAT MAY OR MAY NOT BE PRESENT ON THIS SITE.

NOTE: SHOWN IS LOT 14 OF  
COTTON FARMS S/D  
REF: M.B.2023, PG.200-207  
AREA = 0.576 ACRES  
300 HOOK DRIVE

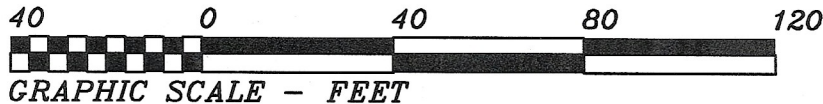

THIS IS TO CERTIFY THAT THIS MAP WAS PREPARED FROM AN ACTUAL SURVEY OF THE PREMISES, MADE UNDER MY SUPERVISION, AND THAT THERE ARE NOT ANY ENCROACHMENTS, EXCEPT AS NOTED TO THE BEST OF MY KNOWLEDGE. THAT THE RATIO OF PRECISION AS CALCULATED BY LATITUDES AND DEPARTURES IS 1:10,000. THIS MAP WAS PREPARED FOR TITLE COMPANY USE AND IS NOT INTENDED FOR RECORDATION OR CONVEYANCES WITHOUT WRITTEN AUTHORIZATION OF THE SURVEYOR AND OTHER APPROPRIATE OFFICIALS.

PROFESSIONAL LAND SURVEYOR  
L-3247

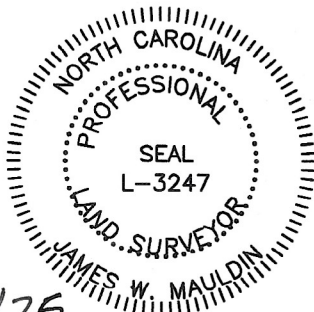

FOUNDATION SURVEY FOR:  
**LILIUM HOMES INC.**

HECTOR'S CREEK TWSP., HARNETT CO., N.C.  
SCALE 1" = 40' APRIL 1, 2025

MAULDIN - WATKINS SURVEYING, P.A.  
P.O. BOX 444 / 139 N. MAIN ST.  
FUQUAY VARINA, NORTH CAROLINA 27526  
(919) 552-9326 C-929

5164-14