

WEST PRESERVE - LOT 38
134 OLEANDER LANE
SANFORD, NC 27332
3 CAR GARAGE

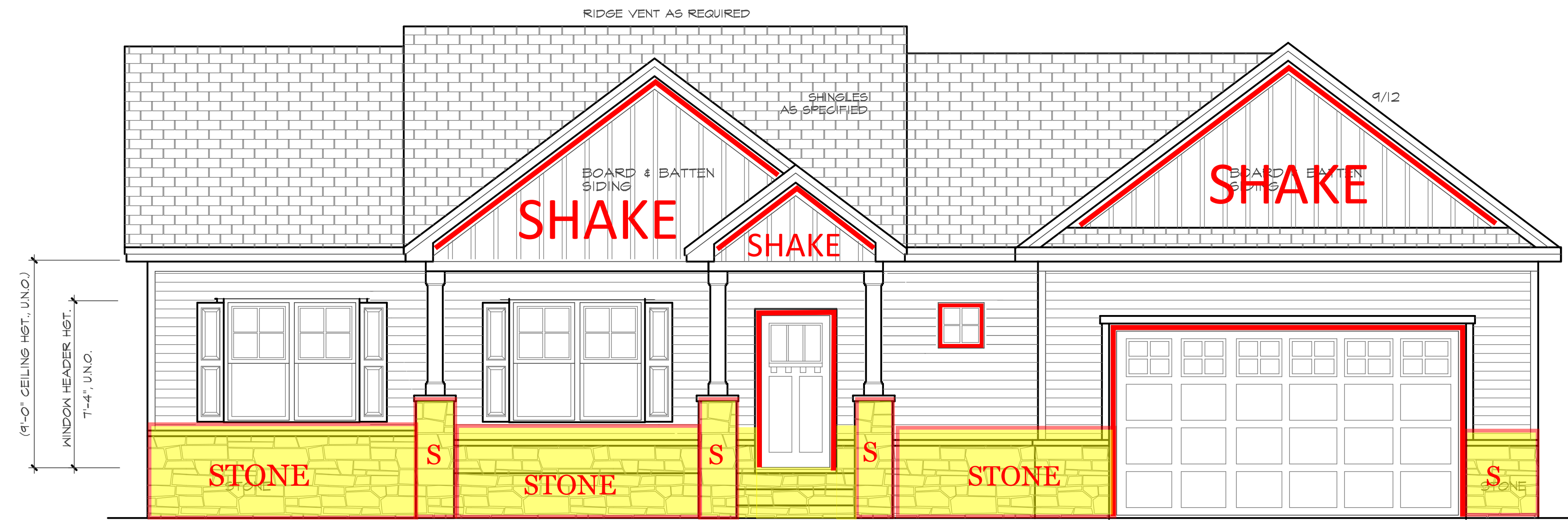

FRONT ELEVATION
SCALE 1/4" = 1'0"

ATTIC VENTILATION:

THE NET FREE VENTILATING AREA SHALL BE NOT LESS THAN 1 TO 150 OF THE AREA OF THE SPACE VENTILATED EXCEPT THAT THE AREA MAY BE 1 TO 200 PROVIDED AT LEAST 80 PERCENT OF THE REQUIRED VENTILATING AREA IS PROVIDED BY VENTILATORS LOCATED IN THE UPPER PORTION OF THE SPACE TO BE VENTILATED AT LEAST 3 FEET ABOVE EAVES OR GORNGE VENTS WITH THE BALANCE OF THE REQUIRED VENTILATION TO BE PROVIDED BY EAVE OR GORNGE VENTS.

GROSS ATTIC AREA TO BE VENTILATED 1942 SQ.FT.

1942/200 = 6.64 SQ.FT. NET FREE AREA

50% OF VENTING MUST BE 8FT. ABOVE EAVE OR SOFFIT VENTS.

**THIS PLAN DESIGNED UNDER NORTH CAROLINA
RESIDENTIAL CODE 2018 EDITION (2015 IRC)**

NC (2018 NRC) - Wind - 115 - 120 mph



REAR ELEVATION



Purchaser must verify all dimensions and conditions before beginning construction.

MidTown Designs Inc. assumes no liability for contractors practices and procedures.

These drawings are instruments of service and as such shall remain property of the designer.

© Copyright 2021

MidTown Designs Inc. All Rights Reserved

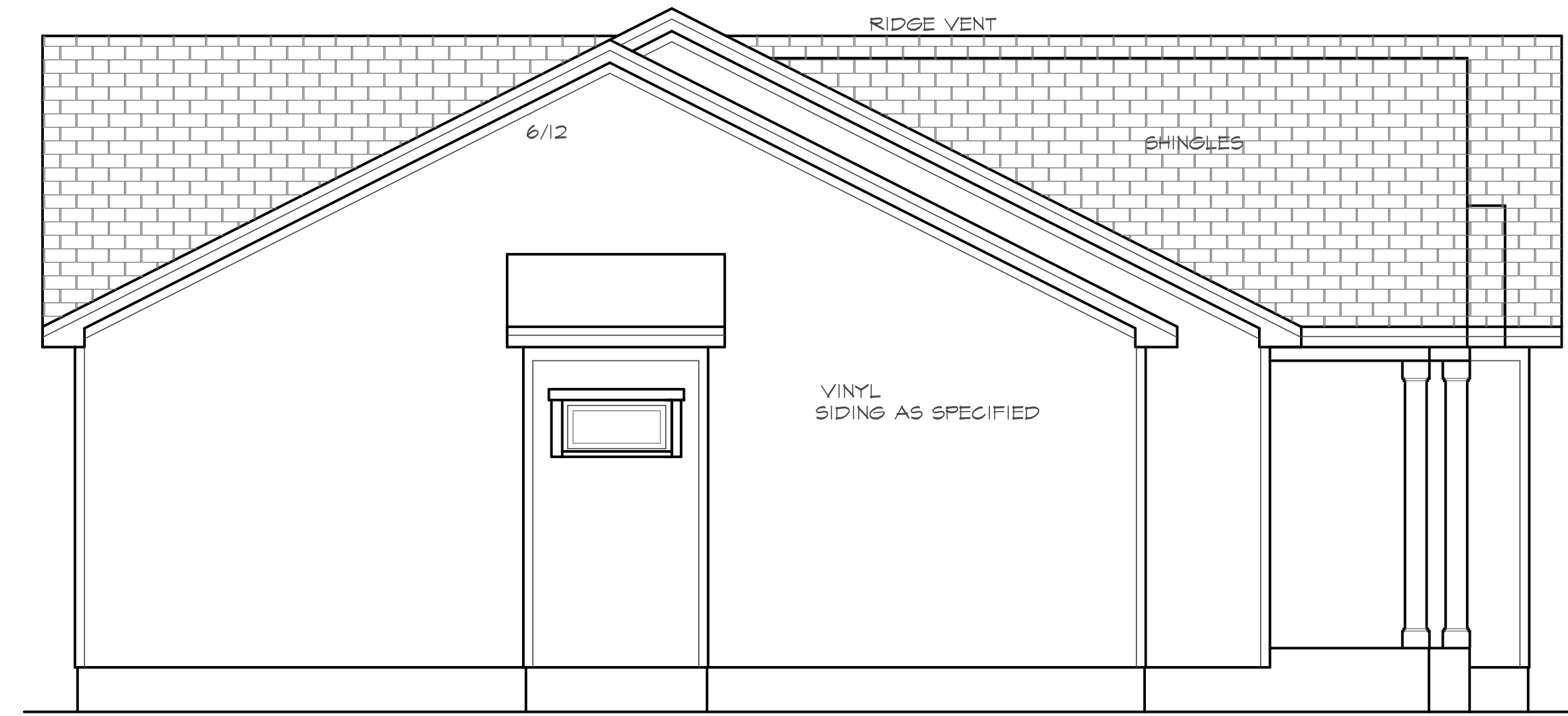

LEFT SIDE ELEVATION

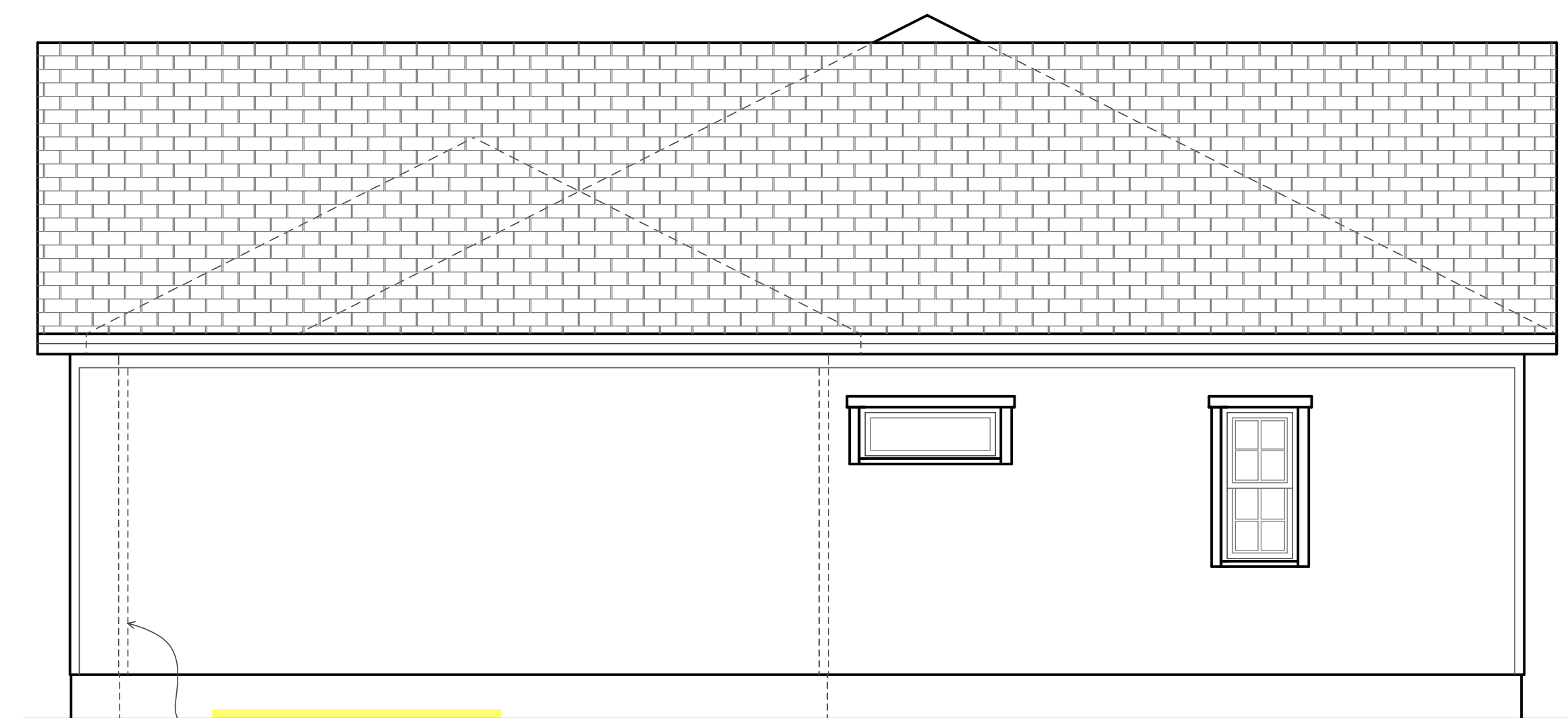

RIGHT SIDE ELEVATION

The Highland



LOT SUB.

DATE 1/17/2021

SCALE

PROJECT # 201211

FOUNDATION STRUCTURAL NOTES

- 1) (S) 2" X 10" SFF GIRDER, DROPPED, TYPICAL.
- 2) CONCRETE BLOCK PIER SIZE SHALL BE:
 SIZE HOLLOW MASONRY SOLID MASONRY
 8" X 16" UP TO 30" HIGH UP TO 30" HIGH
 12" X 16" UP TO 48" HIGH UP TO 48" HIGH
 16" X 16" UP TO 64" HIGH UP TO 64" HIGH
 24" X 24" UP TO 96" HIGH UP TO 96" HIGH
 WITH 30" X 30" X 12" CONCRETE FOOTING, UNO.
- 3) HALL FOOTINGS AS FOLLOWS:
 DEPTH 8" - UP TO 2 1/2 STORY
 10" - 3 STORY
 WIDTH SIDING OR EQUAL
 18" UP TO 2 1/2 STORY
 18" - 3 STORY
- 4) DESIGNATES A SIGNIFICANT POINT LOAD TO HAVE SOLID BLOCKING TO PIER, SOLID BLOCKING ALL BEAM BEARING POINTS, NOTED TO HAVE THREE OR MORE STUDS TO FOUNDATION, TYPICAL.
- 5) ABBREVIATIONS
 1S" - SINGLE JOIST
 2S" - DOUBLE JOIST
 1TJ - TRIPLE JOIST

FOR FOUNDATION WALL HEIGHT AND BACKFILL REQUIREMENTS, REFER TO NORTH CAROLINA RESIDENTIAL BUILDING CODE TABLE R401.1 (1) THRU (4).
 NOTE ASSUMED SOIL BEARING CAPACITY = 2000 PSF. CONTRACTOR MUST VERIFY SITE CONDITIONS AND CONTACT SOILS ENGINEER IF MARGINAL OR UNSTABLE SOILS ARE ENCOUNTERED.
 ATTACH SILL PLATE WITH 1/2" DIA. ANCHOR BOLTS AT 60" CENTERS (1" EMBEDMENT) AND 12" FROM EACH CORNER. (SECTION R403.1.6)

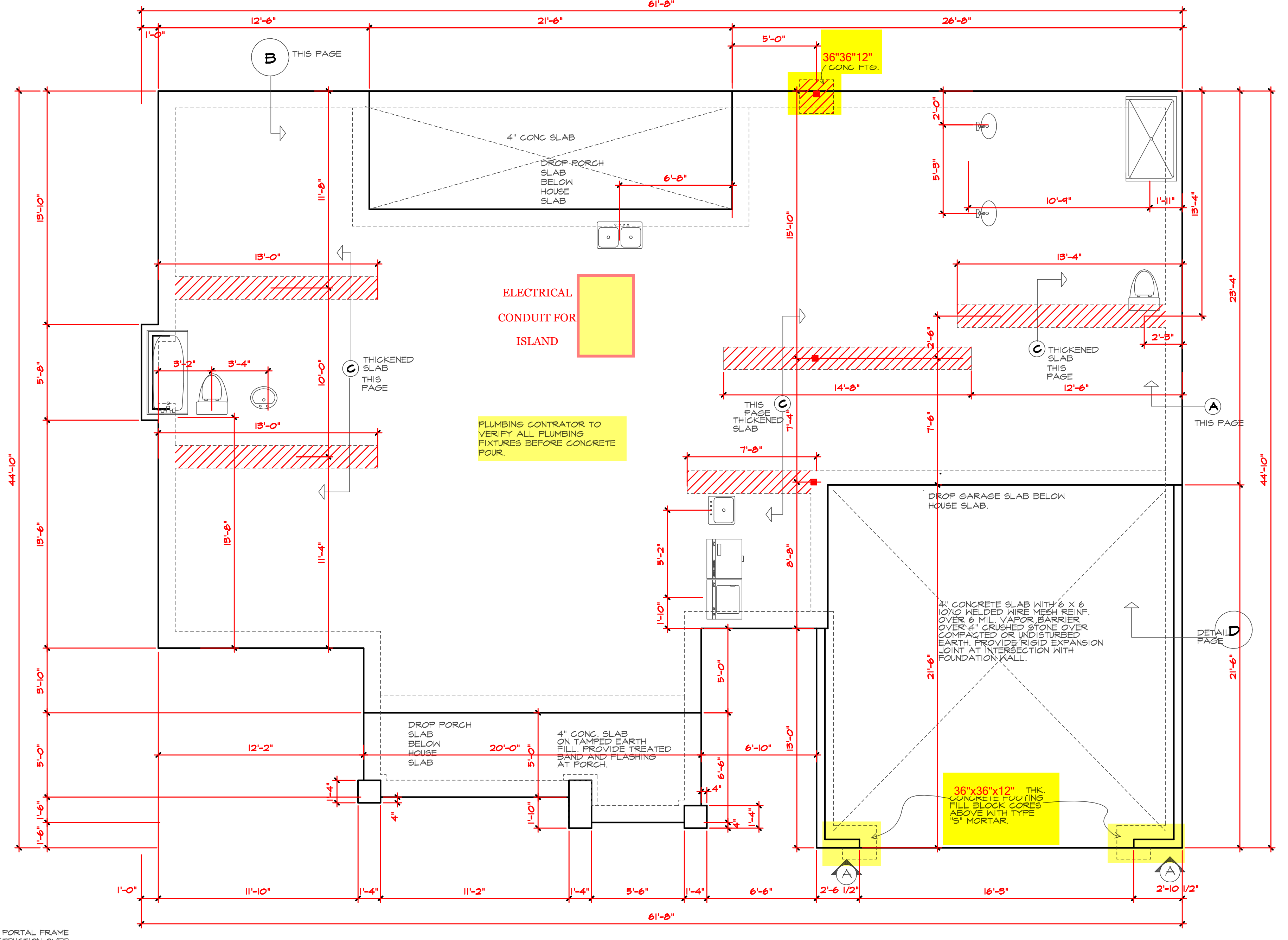
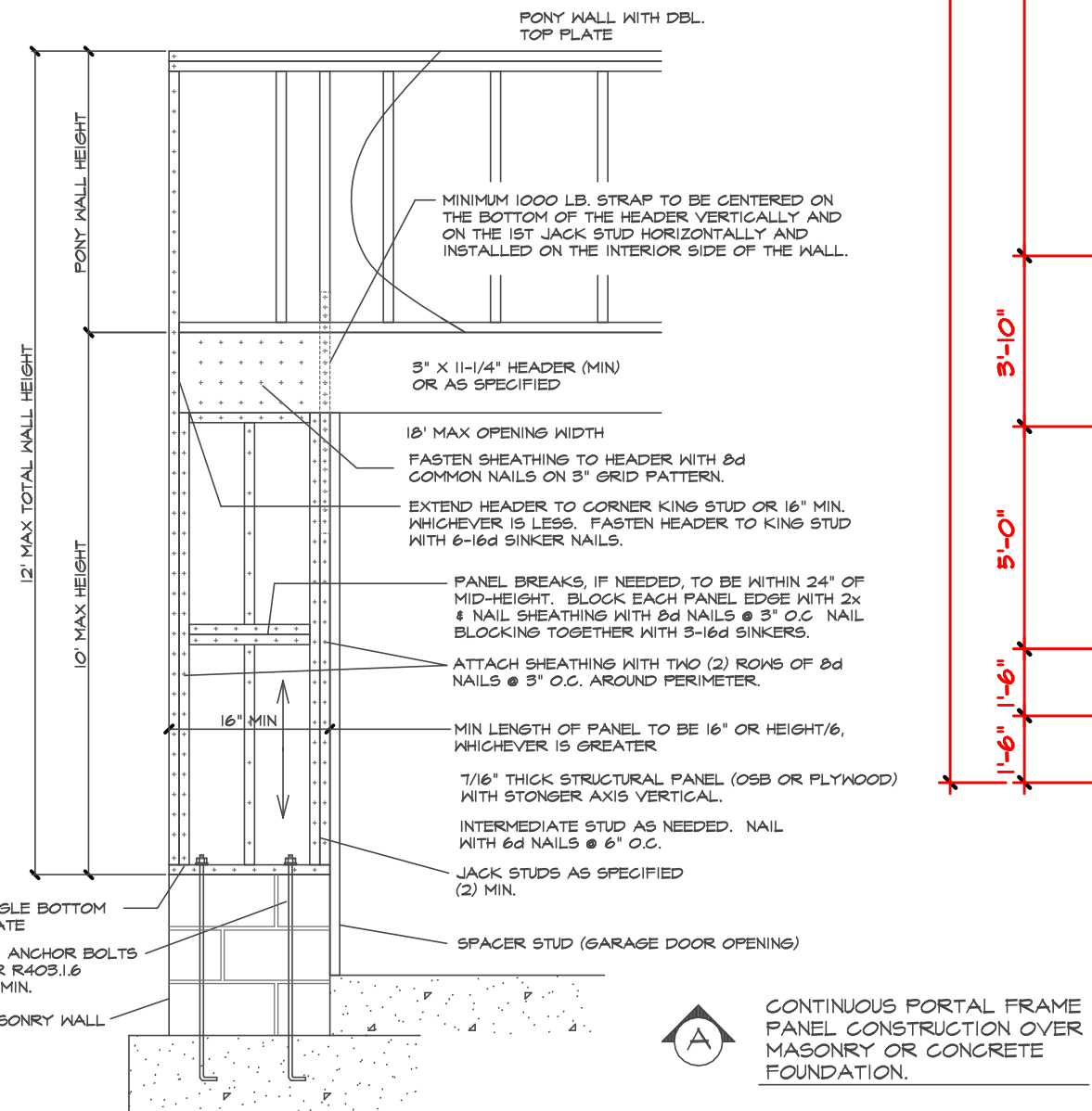
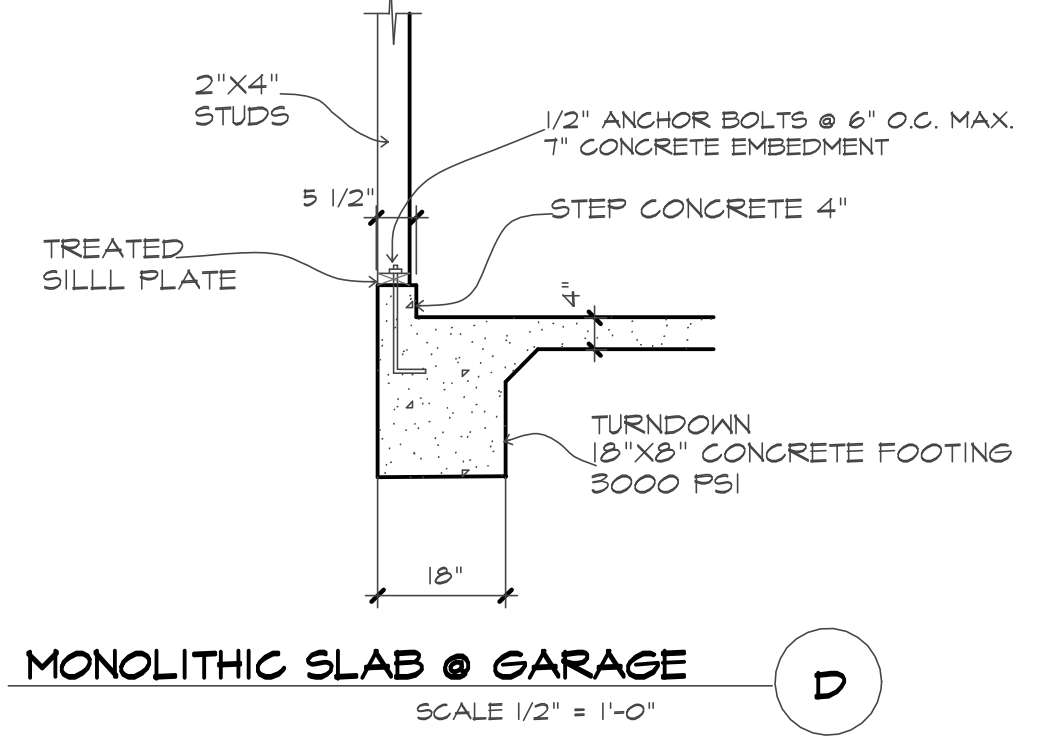
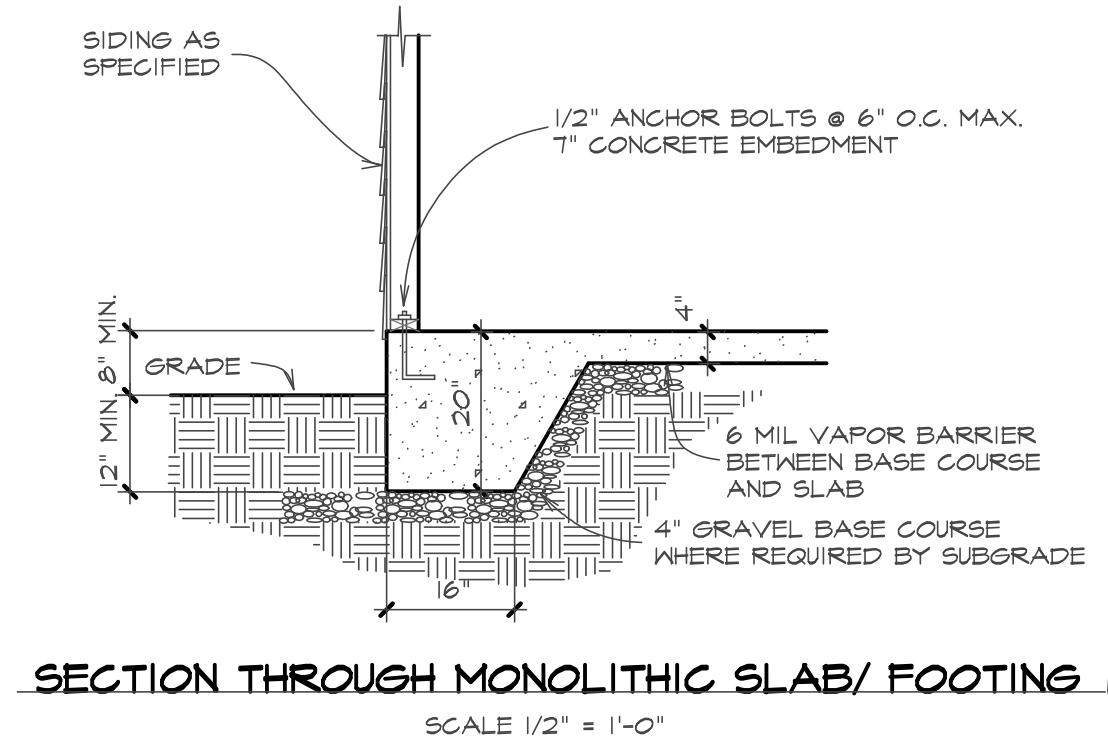
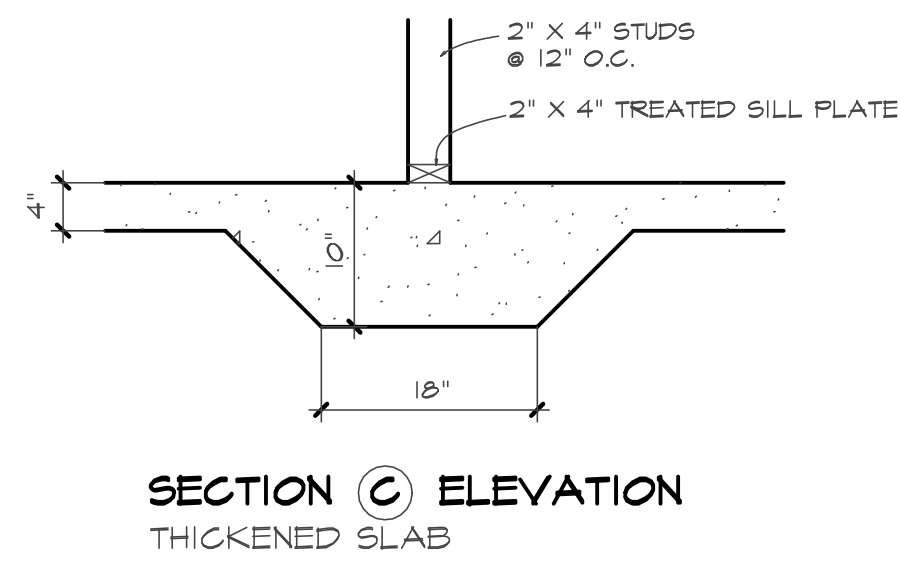

MONOLITHIC SLAB FOUNDATION PLAN
 SCALE 1/4" = 1'-0"

The Highland

**WEAVER
— HOMES —**

| | |
|-----------|-----------|
| LOT | SUB. |
| DATE | 1/17/2021 |
| SCALE | |
| PROJECT # | 201211 |

**BEAM SCHEDULE
(OR BY OTHERS)**

- (A) 2-2"x10" FLUSH
- (B) 2-2"x10" DROPPED
- (C) 2-2"x8" FLUSH
- (D) 2-2"x8" DROPPED
- (E) 2-1.75"x4.25" LVL FLUSH
- (F) 2-1.75"x4.25" DROPPED
- (G) 1-1.75"x14" LVL FLUSH
- (H) 2-1.75"x11 7/8" LVL FLUSH
- (J) 2-1.75"x14" LVL DROPPED
- (K) 3-1.75"x14" LVL FLUSH
- (L) 3-1.75"x18" LVL DROPPED

WALL BRACING NOTES:

WALL BRACING SHALL BE IN ACCORDANCE WITH SECTION R602.10.3 CONTINUOUS SHEATHING BRACING METHOD CS-WSP SHALL BE USED IN ACCORDANCE WITH TABLE R602.10.1.

1. THE REQUIRED LENGTH OF BRACING FOR EACH SIDE OF A RECTANGLE CIRCUMSCRIBED AROUND THE PLAN OR A PORTION OF THE PLAN AT EACH STORY LEVEL SHALL BE IN ACCORDANCE WITH TABLE R602.10.3 AND FIGURE R602.10.3.1 UNLESS NOTED OTHERWISE. THE ENTIRE STRUCTURE IS ASSUMED TO BE CIRCUMSCRIBED WITHIN A SINGLE RECTANGLE.

2. MINIMUM PANEL WIDTH IS 24". SEE SECTION R602.10.3 FOR ADDITIONAL INFORMATION. CONNECTION CRITERIA SHALL BE IN ACCORDANCE WITH TABLE R602.10.1.

3. PORTAL FRAME CONSTRUCTION SHALL BE IN ACCORDANCE WITH FIGURE R602.10.1.

4. HOLD DOWN DEVICE SHALL BE AS FOLLOWS:
SIMPSON LST424 STRAP (OR EQUIVALENT) BETWEEN FLOORS EXTENDING FROM BOTTOM OF FLOOR SAND AND UP THE STUDS PER SITE PER BUILDER.
SIMPSON HD38 HOLD-DOWN (OR EQUIVALENT) WHERE REQUIRED TO CONNECT DIRECTLY TO FOUNDATION.

RAISE HEADER TO TOP PLATE

2X6 WALL FRAME INTO BDRM 3

RAISED HEARTH W/ STONE

RAISE HEADER TO TOP PLATE

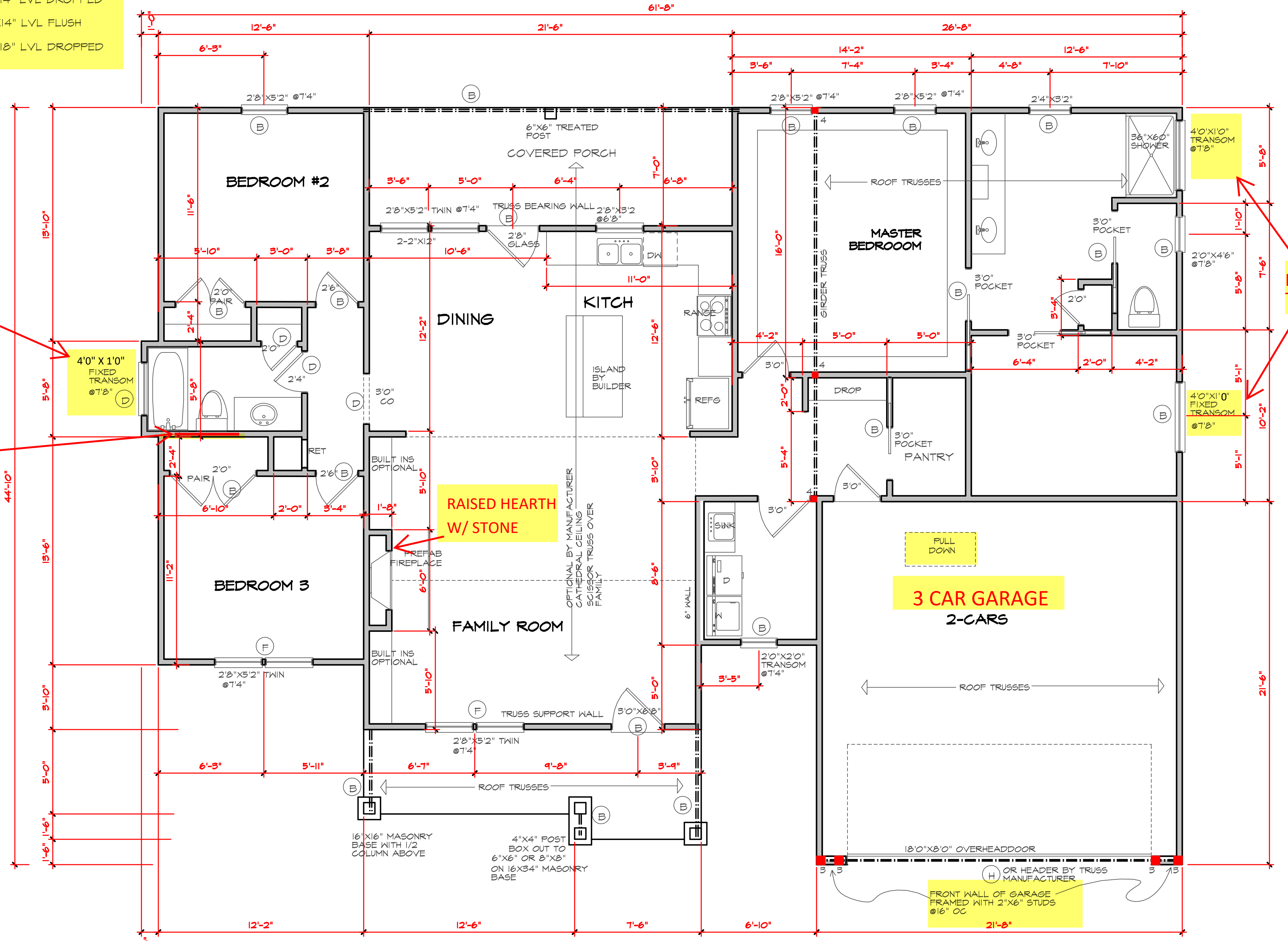

FIRST FLOOR PLAN
SCALE 1/4" = 1'-0"

| SQUARE FOOTAGE | |
|----------------|--------------|
| FIRST FLOOR | 1,649 SQ.FT. |
| GARAGE | 441 SQ.FT. |
| PORCHES | 262 SQ.FT. |

The Highland

**WEAVER
HOMES**

| | |
|-----------|-----------|
| LOT | SUB. |
| DATE | 1/17/2021 |
| SCALE | |
| PROJECT # | 201211 |

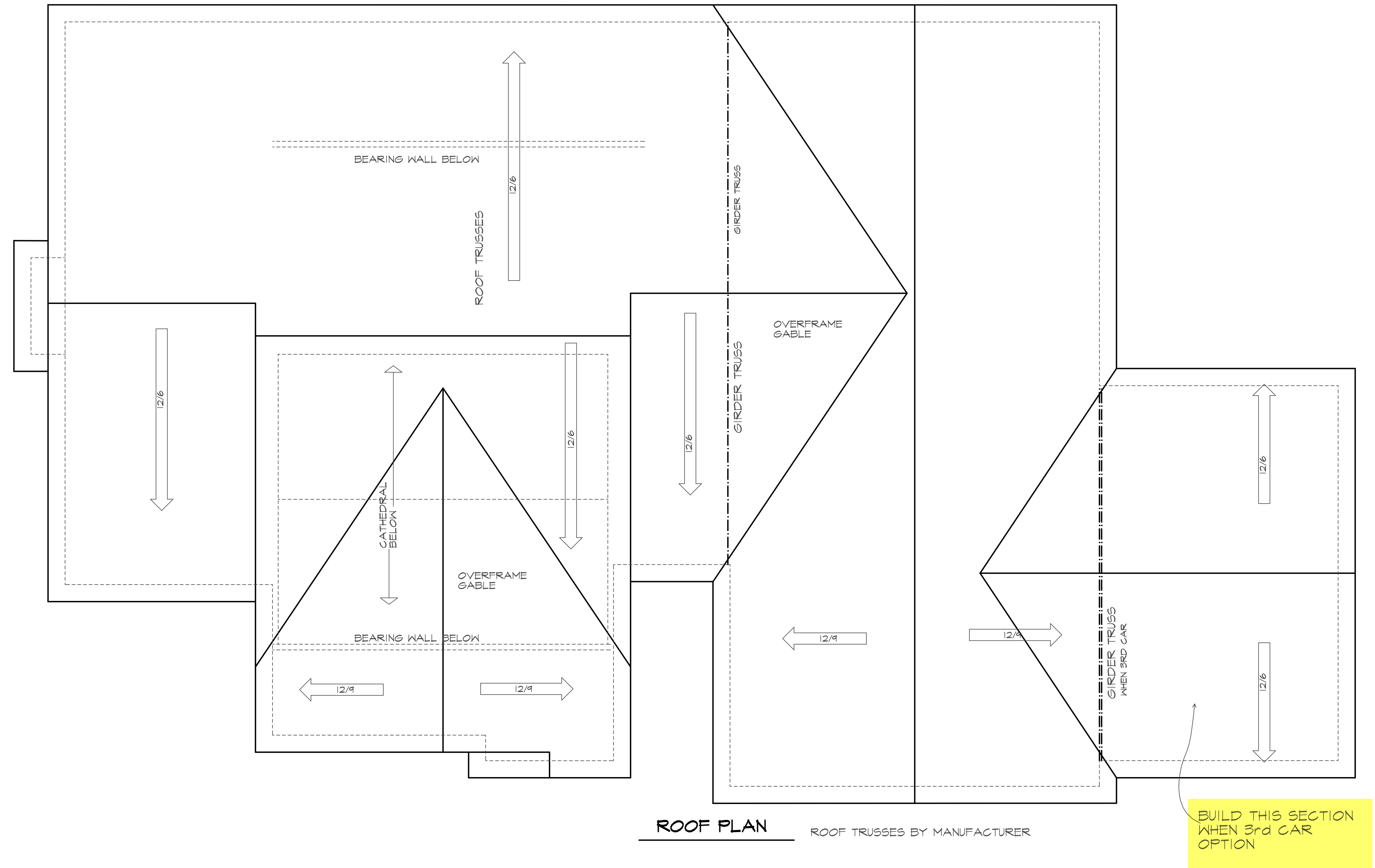

The Highland

**WEAVER
— HOMES —**

LOT SUB.
DATE 1/17/2021
SCALE
PROJECT # 201211

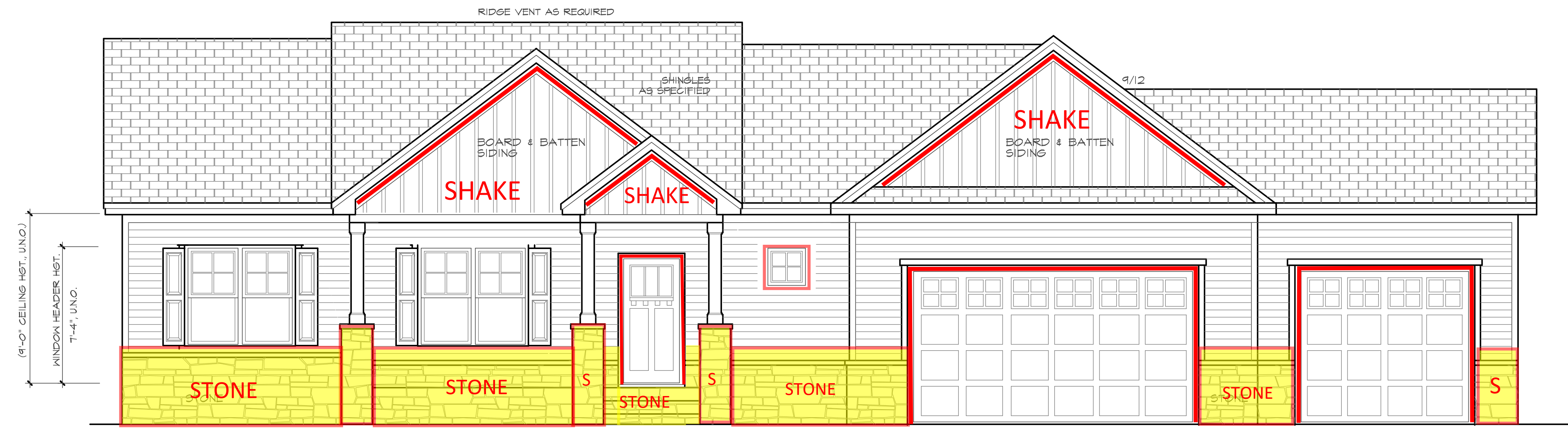

FRONT ELEVATION 3 CAR

SCALE 1/4" = 1'-0"

ATTIC VENTILATION:

THE NET FREE VENTILATING AREA SHALL BE NOT LESS THAN 1 TO 150 OF THE AREA OF THE SPACE VENTILATED EXCEPT THAT THE AREA MAY BE 1 TO 300 PROVIDED AT LEAST 50 PERCENT OF THE REQUIRED VENTILATING AREA IS PROVIDED BY VENTILATORS LOCATED IN THE UPPER PORTION OF THE SPACE TO BE VENTILATED AT LEAST 3 FEET ABOVE EAVE OR CORNICE VENTS WITH THE BALANCE OF THE REQUIRED VENTILATION TO BE PROVIDED BY EAVE OR CORNICE VENTS.

GROSS ATTIC AREA TO BE VENTILATED 2500 SQ.FT.
 2500/300 = 7.66 SQ.FT. NET FREE AREA
 50% OF VENTING MUST BE 5FT. ABOVE EAVE OR SOFFIT VENTS.

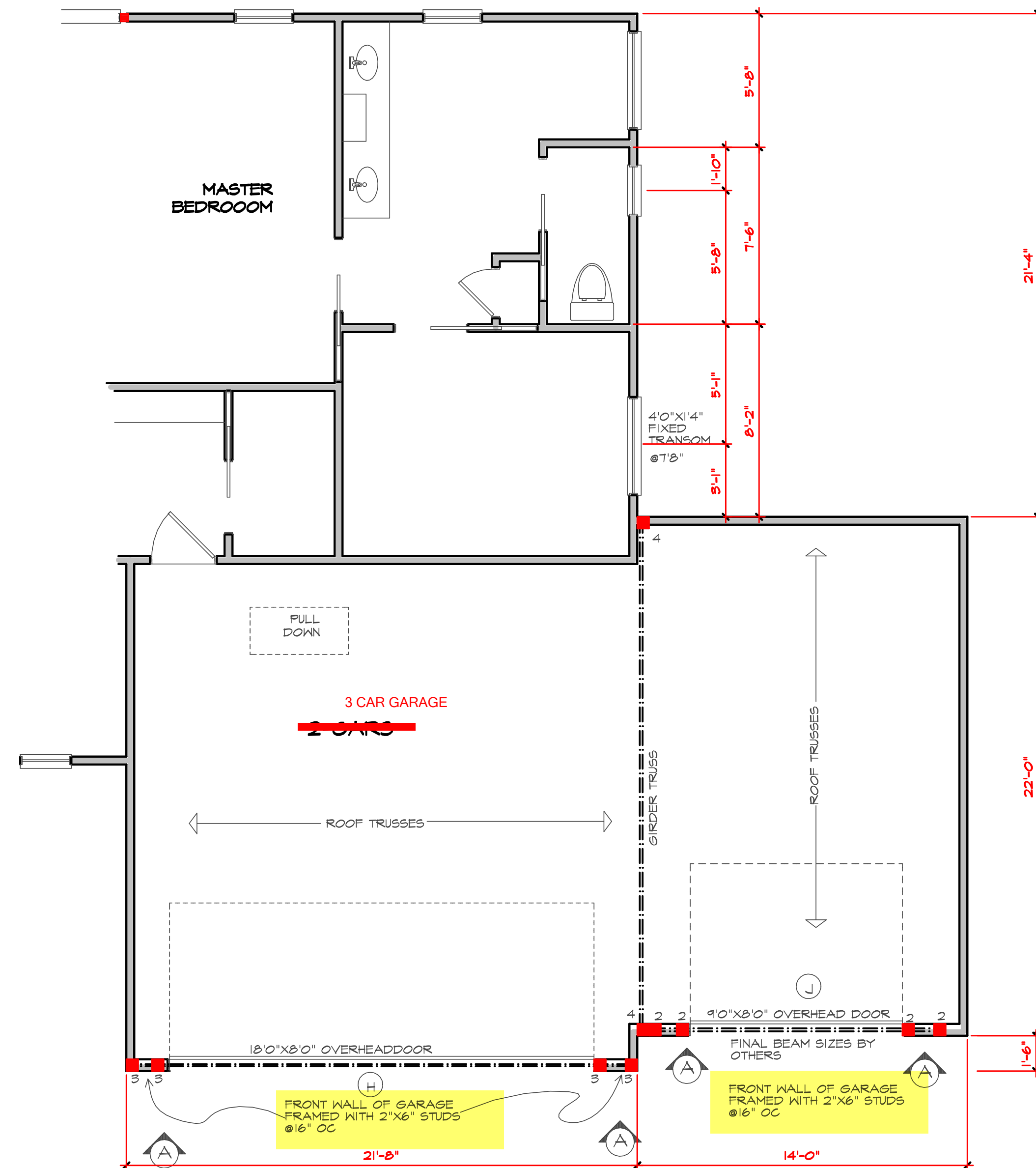

3 CAR OPTION
SCALE 1/4" = 1'-0"

| SQUARE FOOTAGE | |
|----------------|------------|
| THIRD GARAGE | 307 SQ.FT. |

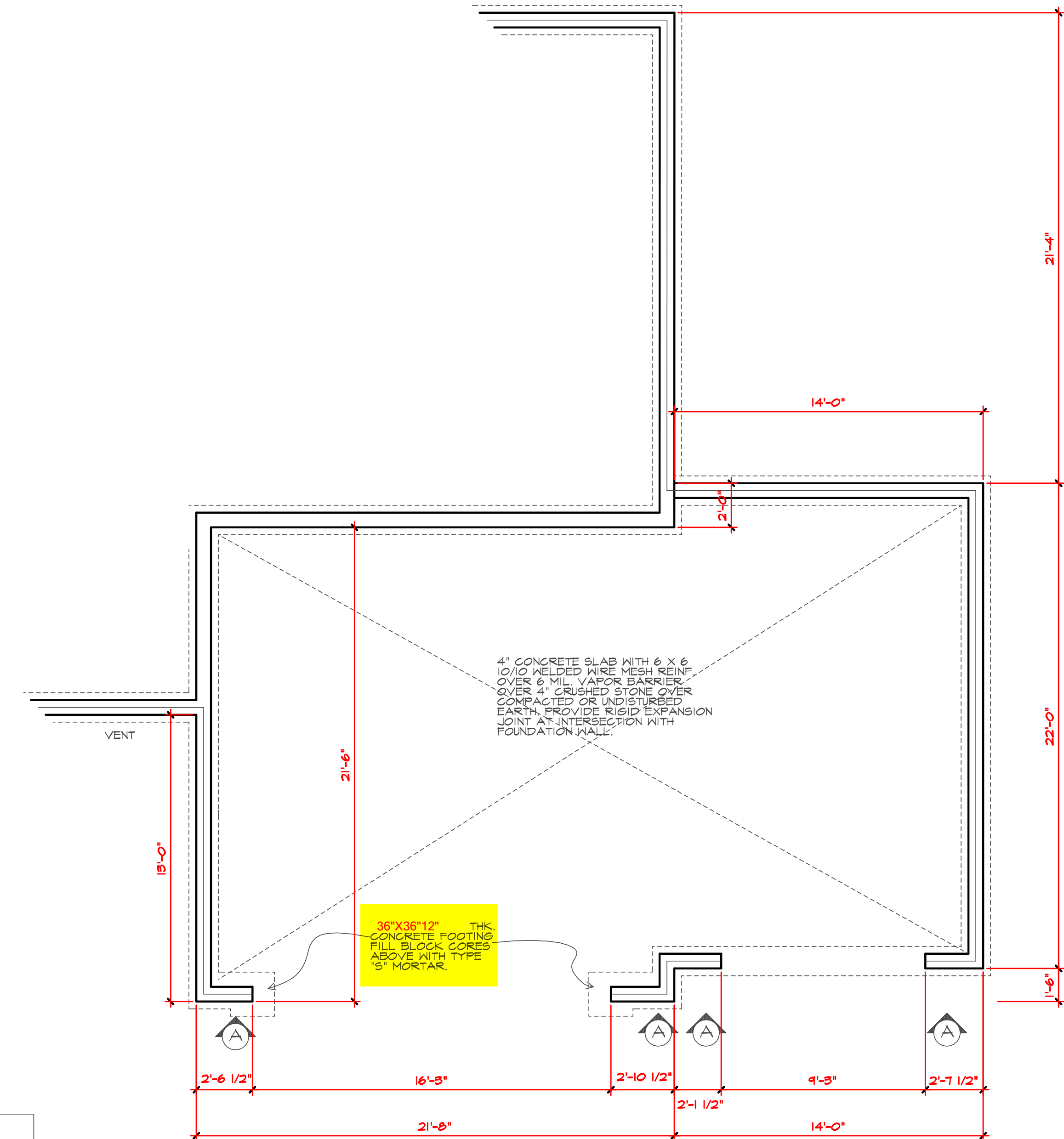

FOUNDATION PLAN 3 CAR GARAGE

SCALE 1/4" = 1'-0"