

St. W. Mullins

MAP: 3710056800K - PANEL: 0568  
EFFECTIVE: 3 OCT. 2006

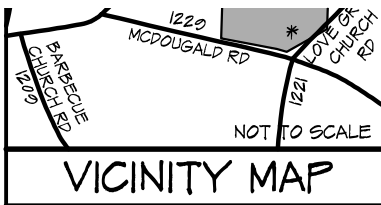

PROPERTY CURRENTLY ZONED:  
RESIDENTIAL AGRICULTURAL - RA-20R

MINIMUM BUILDING SETBACKS  
FRONT = 35'  
SIDE = 10'  
REAR = 25'  
STREET SIDE = 20'

CURRENT OWNER:

LOVE GROVE DEVELOPMENT, INC.  
350 WAGONER DRIVE  
FAYETTEVILLE, NC 28303

REVISIONS:

LOT 38  
PRESERVE  
EANDER LANE

COUNTY: HARNETT  
TOWNSHIP: BARBEQUE  
DATE: 17 JANUARY 2024

DRAWN BY: SWM  
SCALE: 1" = 60'

CHECKED BY: SWM  
PROJECT: 23-023

PROFESSIONALLY  
ATLAS SURVEYING AND MAPPING  
1503 OLD CARBANK SANFORD, NC  
919 478-1412  
FIRM: 12 ATLASURVEYINGANDMAPPING

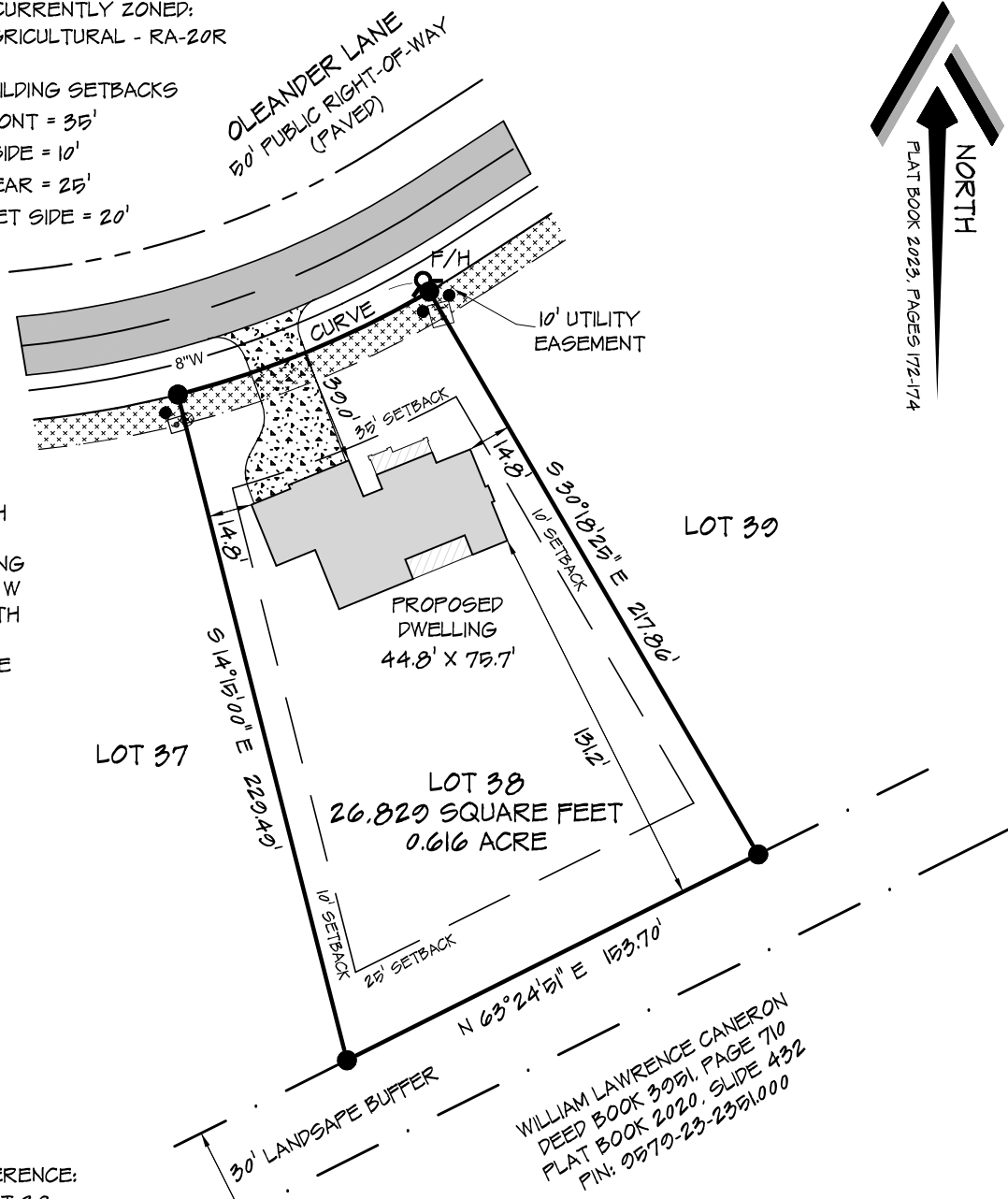

REFERENCE:  
LOT 38  
WEST PRESERVE  
DEED BOOK 3055 PAGE 682

WILLIAM LAWRENCE CAMERON  
DEED BOOK 3051, PAGE 710  
PLAT BOOK 2020, SLIDE 432  
PIN: 0570-23-2351.000