

CURVE TABLE						
CURVE	DELTA	RADIUS	ARC	CHORD	TANGENT	CHORD BRG
C1	31°06'52"	50.00'	27.15'	26.82'	13.92'	S 84°27'37" E

LINE TABLE		
LINE	BEARING	DISTANCE
L1	N 79°58'58" E	7.69'
L2	S 79°58'58" W	42.45'
L3	N 67°31'48" E	58.76'
L4	N 61°18'02" E	83.33'

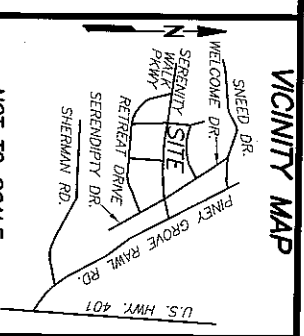

NOT TO SCALE

REFERENCES:
 1. D.B. 4209 PG. 2421
 P.N.: 0645-82-8923.000
 P.D.: 08065502 0032 76

NOTICE OF DEVELOPMENT GUIDELINES:
 2. D.B. 4149, PG. 210

RESTRICTIVE COVENANTS:
 3. D.B. 4109, PG. 612

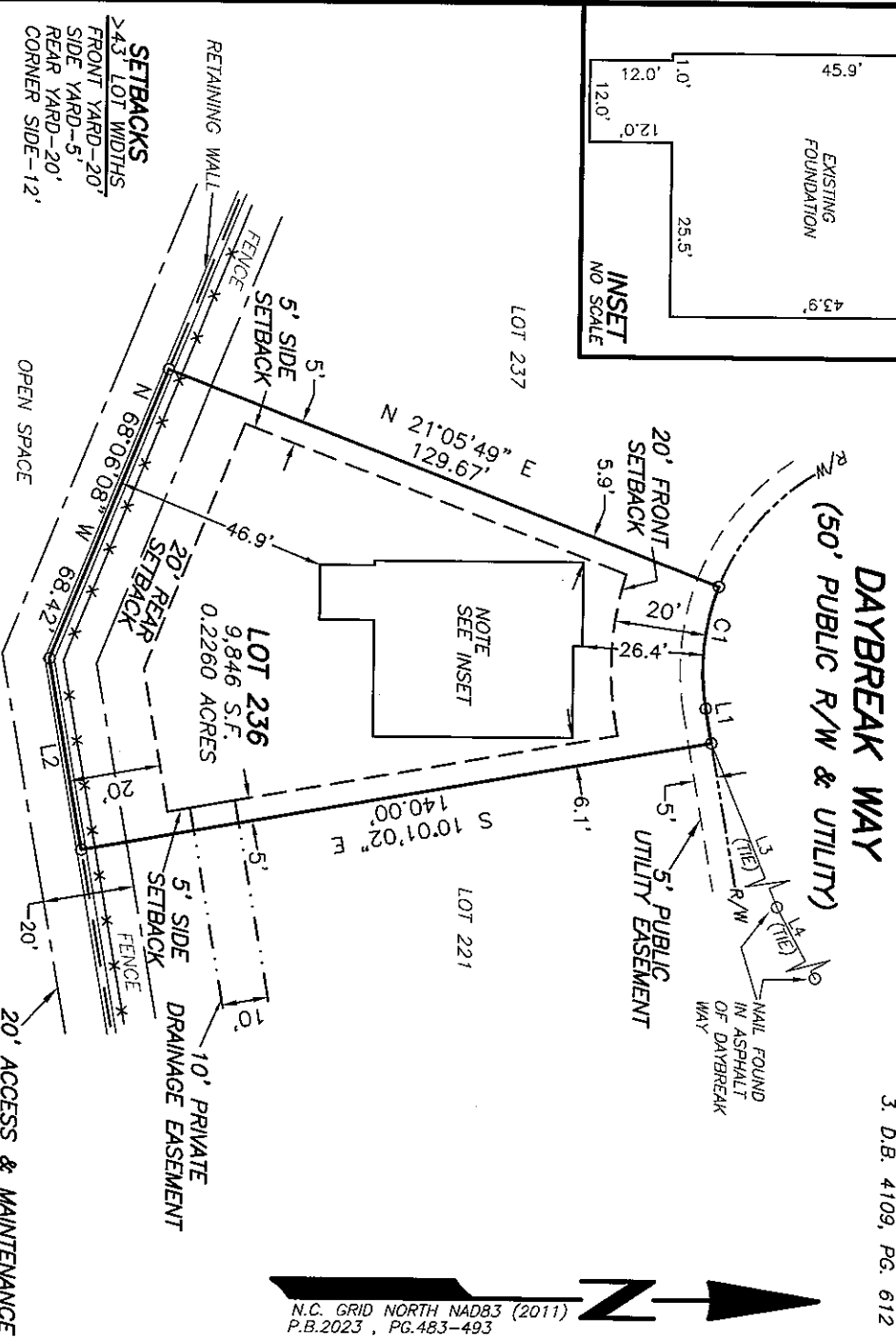
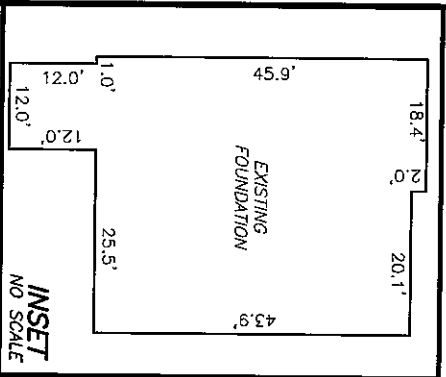

- NOTES:
1. ALL EASEMENTS, RIGHTS OF WAY AND BOUNDARY INFORMATION TAKEN FROM P.B. 2023, PG. 483-493 UNLESS OTHERWISE NOTED.
 2. PROPERTY IS SUBJECT TO ALL EASEMENTS AND RESTRICTIONS OF RECORD. NO TITLE EXAMINATION HAS BEEN DONE BY ROBINSON & PLANTE, P.C.

NOTE:
 RATIO OF PRECISION IS 1:10,000+, MISCLOSURE WAS DISTRIBUTED BY THE COMPASS METHOD. THE DISTANCES ON THIS MAP ARE ADJUSTED HORIZONTAL GROUND UNLESS NOTED OTHERWISE. ALL AREAS ARE CALCULATED BY COORDINATE COMPUTATION.

LOT 236 SERENITY SUBDIVISION
PHASE 2E
121 DAYBREAK WAY
HARNETT COUNTY
FUQUAY-VARINA, N.C. 27526

REFERENCE: PLAT BOOK 2023 PAGE 483-493.



FOUNDATION SURVEY FOR
DREES HOMES

FILE: STYLOT236FD

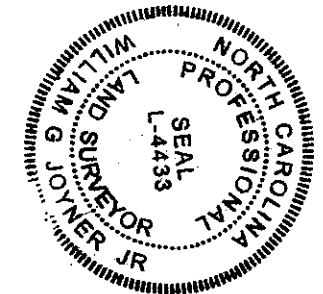

I CERTIFY THAT THIS MAP WAS DRAWN UNDER MY SUPERVISION FROM AN ACTUAL SURVEY MADE UNDER MY SUPERVISION. DESCRIPTION RECORDED IN REFERENCE AS SHOWN. THAT THE BOUNDARIES NOT SURVEYED ARE INDICATED AS DRAWN FROM INFORMATION IN THAT THE RATIO OF PRECISION IS 1:10,000, AND THAT THIS MAP MEETS THE REQUIREMENTS OF THE STANDARDS OF PRACTICE FOR LAND SURVEYING IN NORTH CAROLINA (21 NCAC 56.16000). THIS 27th DAY OF FEBRUARY 2024.

William G. Joyner Jr.
 PROFESSIONAL LAND SURVEYOR L-44833

ROBINSON & PLANTE PC
 LAND SURVEYING
 C-2687
 970 TRINITY ROAD
 RALEIGH, N.C. 27607
 PHONE (919) 859-6030
 FAX (919) 859-6032

DATE: 2-26-24

SCALE: 1"=40'