

I, MICHAEL P. GRIFFIN, certify that under my direction and supervision this map was drawn from an actual field survey; that the error of closure of the survey as calculated by coordinates is 1: 10,000+; and that the area shown hereon was calculated by coordinates.

Witness my hand and seal this 30TH day of APRIL 2024.

BK 2023 PG 381
HARNETT CO. REGISTRY

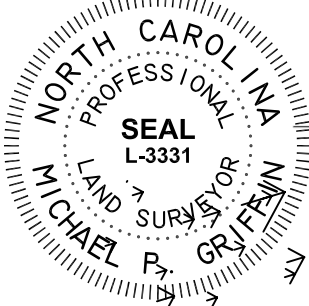

Michael P. Griffin

CA7

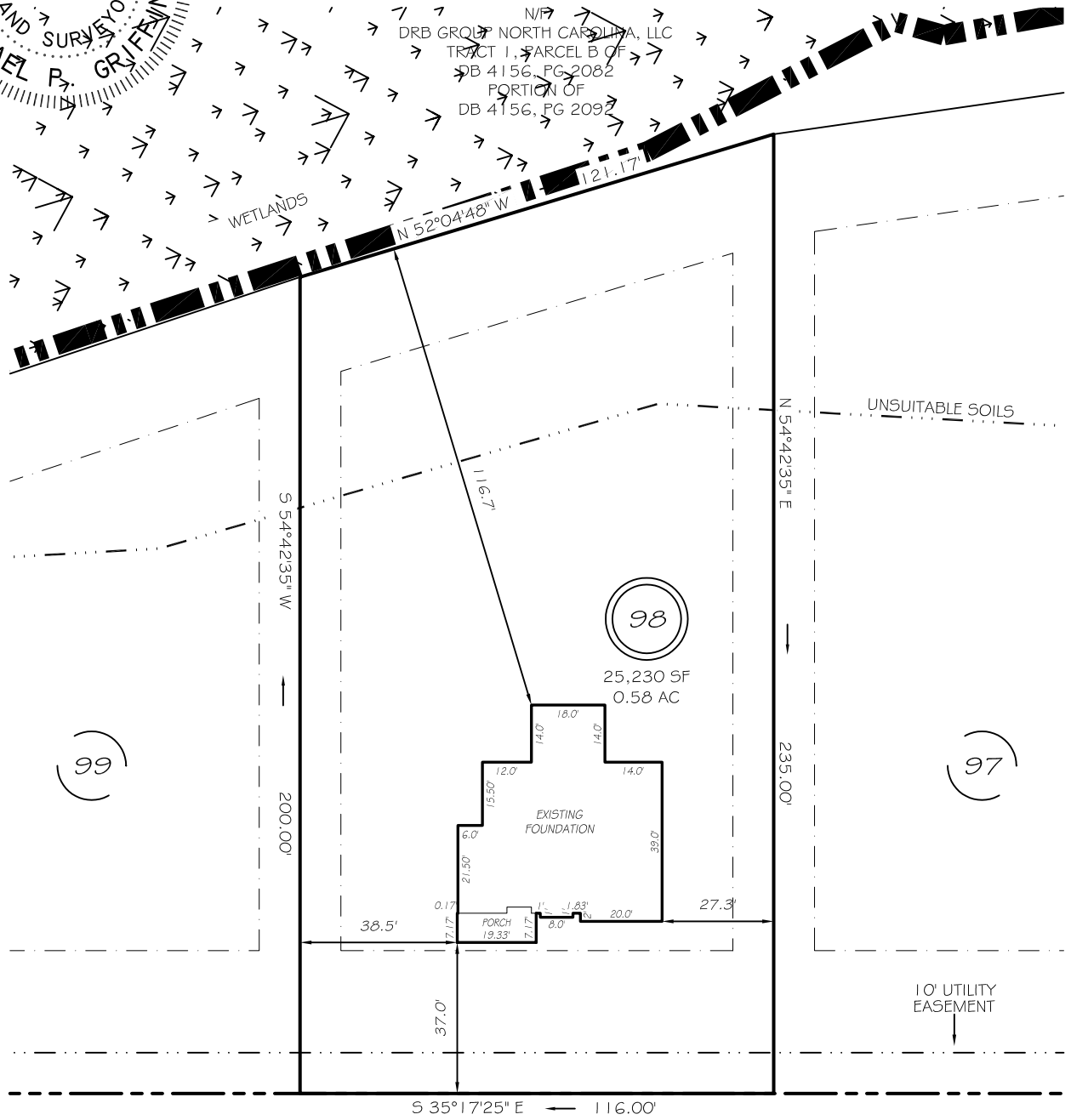

WHIMBREL COURT

50' PUBLIC RW & UTILITY ACCESS

ZONING: RA-30
SETBACKS
FRONT 35'
REAR 25'
SIDE 10'
CORNER SIDE 20'

LEGEND

- | | | | |
|-----|---------------------|-----|--------------------|
| EIP | EXISTING IRON PIPE | FES | FLARED END SECTION |
| IPS | IRON PIPE SET | WM | WATER METER |
| R/W | RIGHT OF WAY | CO | CLEAN OUT |
| N/F | NOW OR FORMERLY | FH | FIRE HYDRANT |
| EIS | EXISTING IRON STAKE | CB | CATCH BASIN |

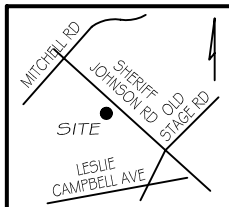

THIS PROPERTY IS NOT LOCATED
IN THE 100 YEAR FLOOD ZONE.

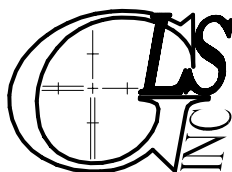

GRIFFIN LAND SURVEYING, INC.

P.O. BOX 148
FUQUAY-VARINA, NC 27526
(919) - 567 - 1963

FOUNDATION SURVEY
FOR

DRB HOMES

BLAKE POND SUBDIVISION

LOT 98

87 WHIMBREL COURT

LILLINGTON, N.C.

HARNETT COUNTY NEILL'S CREEK & GROVE TOWNSHIP

DRAWN BY **KDF**

DATE **4/30/24**

CHECKED BY **MPG**

SCALE **1" = 40'**