

SOUTHEASTERN SOIL & ENVIRONMENTAL ASSOC., INC.

PROPOSED SUBSURFACE WASTE DISPOSAL SYSTEM DETAIL SHEET

SUBDIVISION: BLAKE POND

LOT 98

INITIAL SYSTEM: APPROVED 25% REDUCTION

REPAIR: APPROVED 25% REDUCTION

DISTRIBUTION: D-Box

DISTRIBUTION D-Box

BENCHMARK: 100.0

LOCATION PC 98/99

NO. BEDROOMS: 4

LTAR 0.35 SPD/FT<sup>2</sup>

SEPTIC TANK SIZE: 1000

PUMP TANK SIZE: NA

LINE	FLAG COLOR	ELEVATION	LENGTH	
INITIAL SYSTEM	1	W	107.75	90'
	2	P	107.25	90'
	3	W	106.50	90'
	4	P	105.92	90'
			<u>360'</u>	
5	W	105.67	90'	
6	P	105.07	90'	
7	W	104.57	90'	
8	P	103.97	90'	
			<u>360'</u>	

BY: M EAKER

DATE 12/2022

TYPICAL PROFILE

0-8" US (V<sub>1</sub>, w<sub>1</sub>)  
8-36" SCL (F<sub>1</sub>, S<sub>1</sub>)  
cr & ≥ 36"  
INSTALL AT 18"

THERE SHALL BE NO GRADING,  
CUTTING, LOGGING OR OTHER SOIL  
DISTURBANCE IN SEPTIC AREA

HEALTH DEPARTMENT USE ONLY.  
DESIGNS DO NOT GUARANTEE FUNCTIONALITY

# Southeastern Soil & Environmental Associates, Inc.

P.O. Box 9321  
Fayetteville, NC 28311  
Phone/Fax (910) 822-4540  
Email mike@southeasternsoil.com

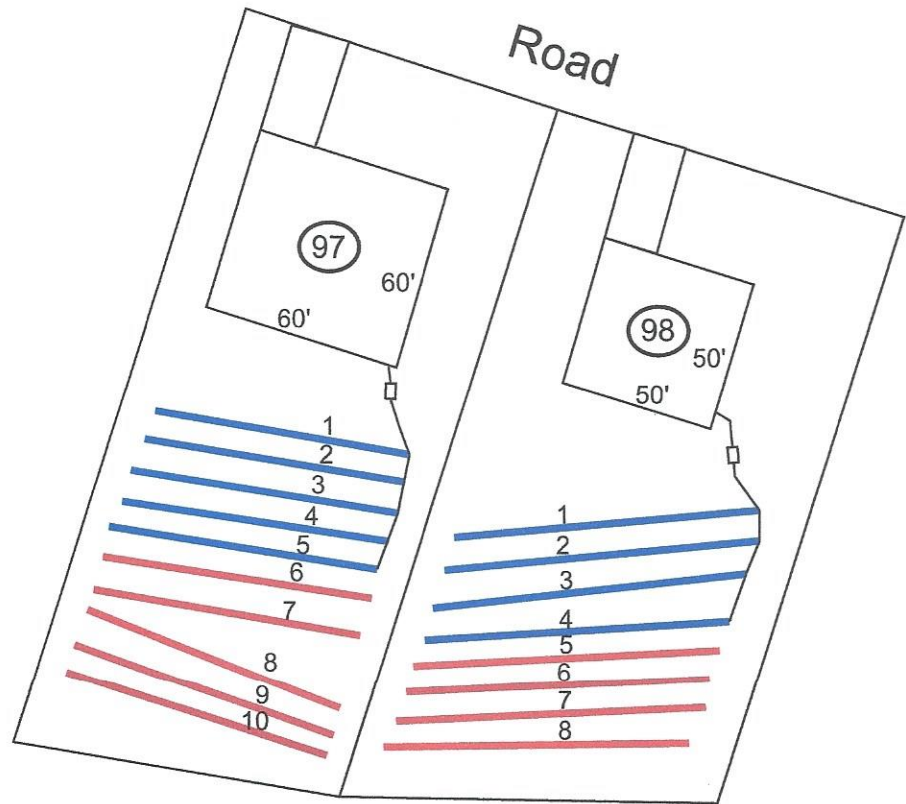

Scale  
1:60