

# Harnett County Department of Public Health

PERMIT # SFD 2401-0145

## Operation Permit

New Installation    Septic Tank    Nitrification Line    Repair    Expansion

PROPERTY LOCATION: 668 Duncan Creek Rd

Name: (owner) New Home Inc      SUBDIVISION Duncan Creek      LOT # 147

System Installer: D. Medlin

Basement with plumbing:  Garage  Number of Bedrooms 4 (8 people)

Type of Water Supply:  Community    Public    Well      Distance from well \_\_\_\_\_ feet

System Type: TYPE III g      Types V and VI Systems expire in 5 years.

(In accordance with Table V a)      Owner must contact Health Department 6 months prior to expiration for permit renewal.

This system has been installed in compliance with applicable North Carolina General Statutes, Rules for Sewage Treatment and Disposal, and all conditions of the Improvement Permit and Construction Authorization.

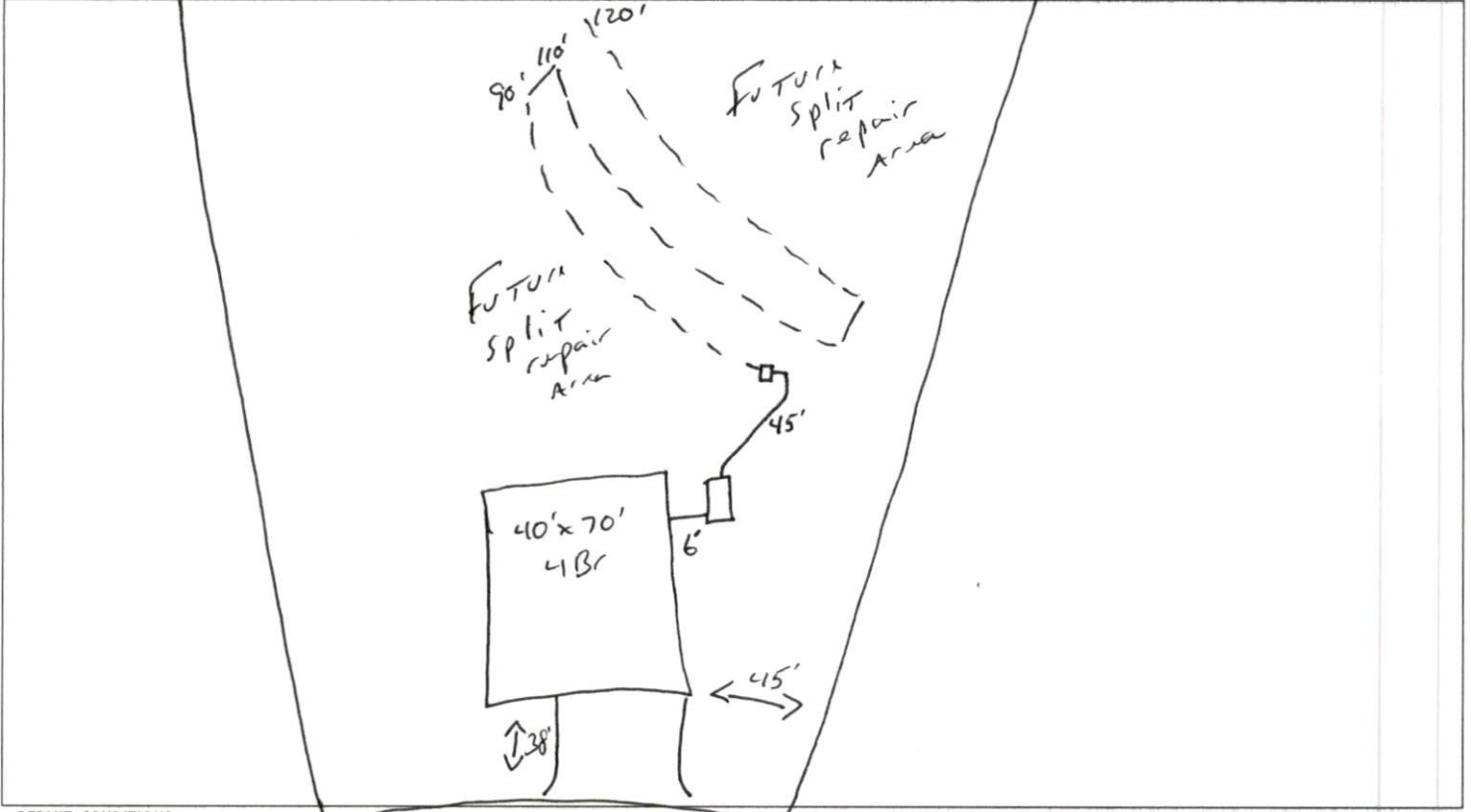

**PERMIT CONDITIONS:**

- I. Performance: System shall perform in accordance with Rule .1961.
- II. Monitoring: As required by Rule .1961.
- III. Maintenance: As required by Rule .1961. Other: \_\_\_\_\_  
Subsurface system operator required? Yes  No   
If yes, see attached sheet for additional operation conditions, maintenance and reporting.
- IV. Operation: \_\_\_\_\_
- V. Other: \_\_\_\_\_

D-Box    Pump    Alarm    H2O Line    PWR Line

Following are the specifications for the sewage disposal system on the above captioned property.  
 Type of system:  Conventional    Other 25% reduction EZFlow      Septic Tank: 1000 gallons      Pump Tank: \_\_\_\_\_ gallons  
 Subsurface      No. of      exact length      width of      depth of  
 Drainage Field      ditches 1      of each ditch 320 feet      ditches 3 feet      ditches 24 inches  
 French Drain Required: \_\_\_\_\_ Linear feet

Authorized State Agent Moh Ch REHS      Date 8-1-24

\*House footprint to be field staked by surveyor and system verified prior to any construction

\*\*Septic area must not be altered by construction activities.

\*\*\*No cuts of 2' or greater within 15' of septic area

\*\*\*\* Recommend protective barrier around septic field during construction.

\*If plumbing is not sufficient a pump tank will be required to septic field

# Duncan Ridge Lot 147 4 Bedroom Harnett County

## AS-BUILT

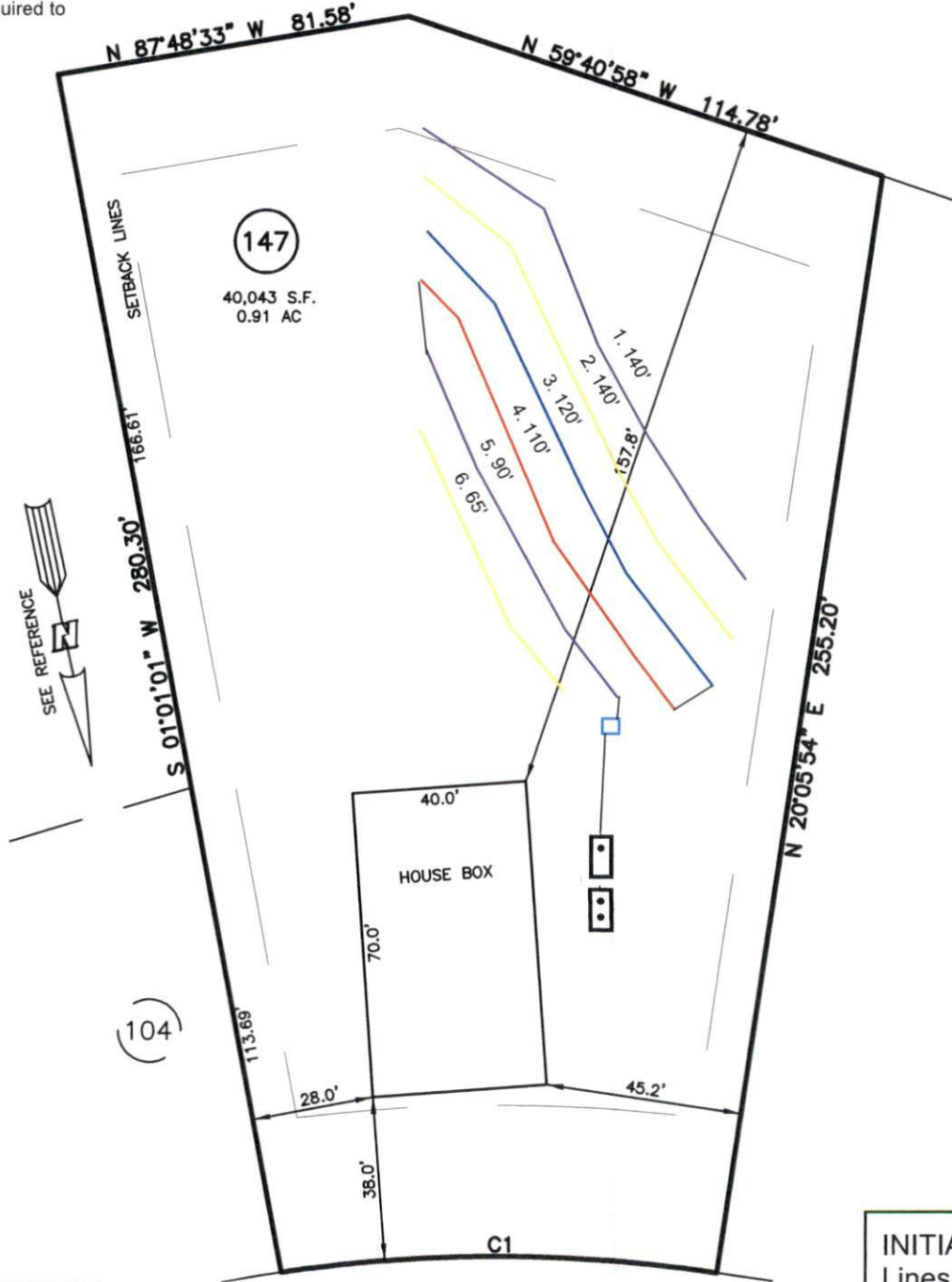

Adams  
Soil Consulting  
919-414-6761

INITIAL:  
Lines 3-5 (320')  
Accepted Status  
Pump to Serial  
REPAIR:  
Lines 1-2,6 (345')  
Accepted Status  
Pressure Manifold