

EXISTING MONOSLAB
FOUNDATION IS ADEQUATE TO
SUPPORT UPDATED LOADING

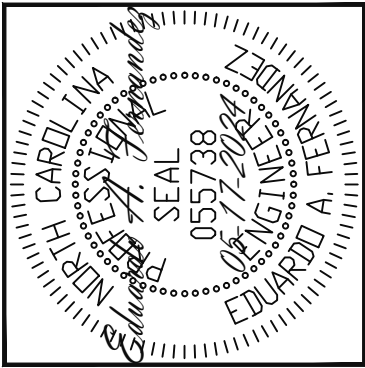

Engineering
Lech
ASSOCIATES, P.A.
STRUCTURAL ENGINEERS
License No. C-3870
318 W Millbrook Rd. Unit 201
Raleigh, North Carolina 27609
Phone (919) 844-1661

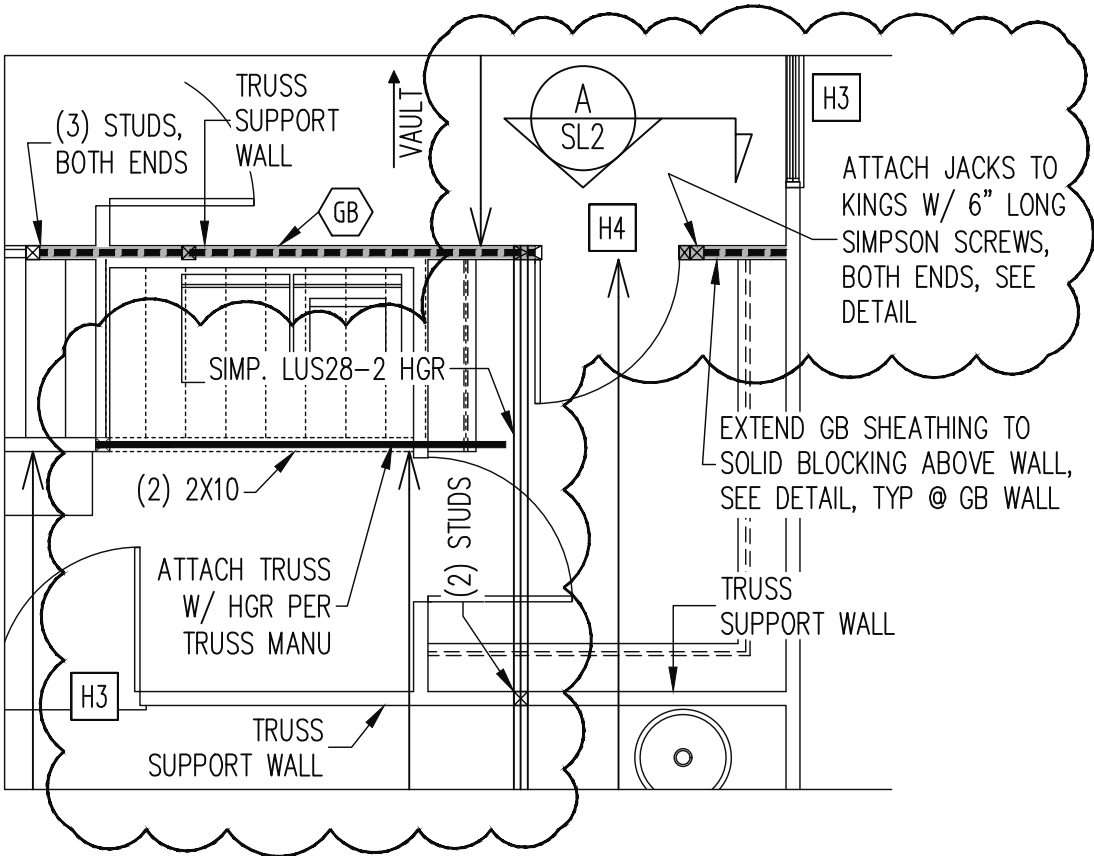

OPT. LAUNDRY ENTRY FROM
OWNERS SUITE FRAMING PLAN

WALLS AND CEILING
1/4" = 1'-0"

NEW HOME INC			
SCOPE:	UPDATED FRAMING PLAN FOR MASTER LAUNDRY OPT.	REV #	REF PROJ #
LOC:	147 DUNCANS CREEK (RH)	DATE	

ENG: EAF
DATE: 05-17-2024

PARENT
24-65-200

PROJECT NO.
24-75-519

SHEET NO.
SL1

1 of 2