

I, MICHAEL P. GRIFFIN, certify that under my direction and supervision this map was drawn from an actual field survey; that the error of closure of the survey as calculated by coordinates is 1: 10,000+; that the area shown hereon was calculated by coordinates.

Witness my hand and seal this 19TH day of JUNE 2024.

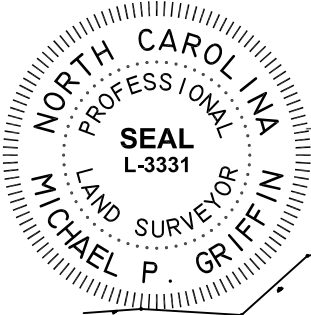

Michael P. Griffin

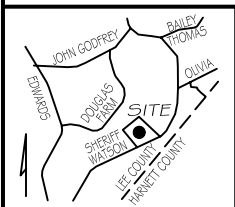
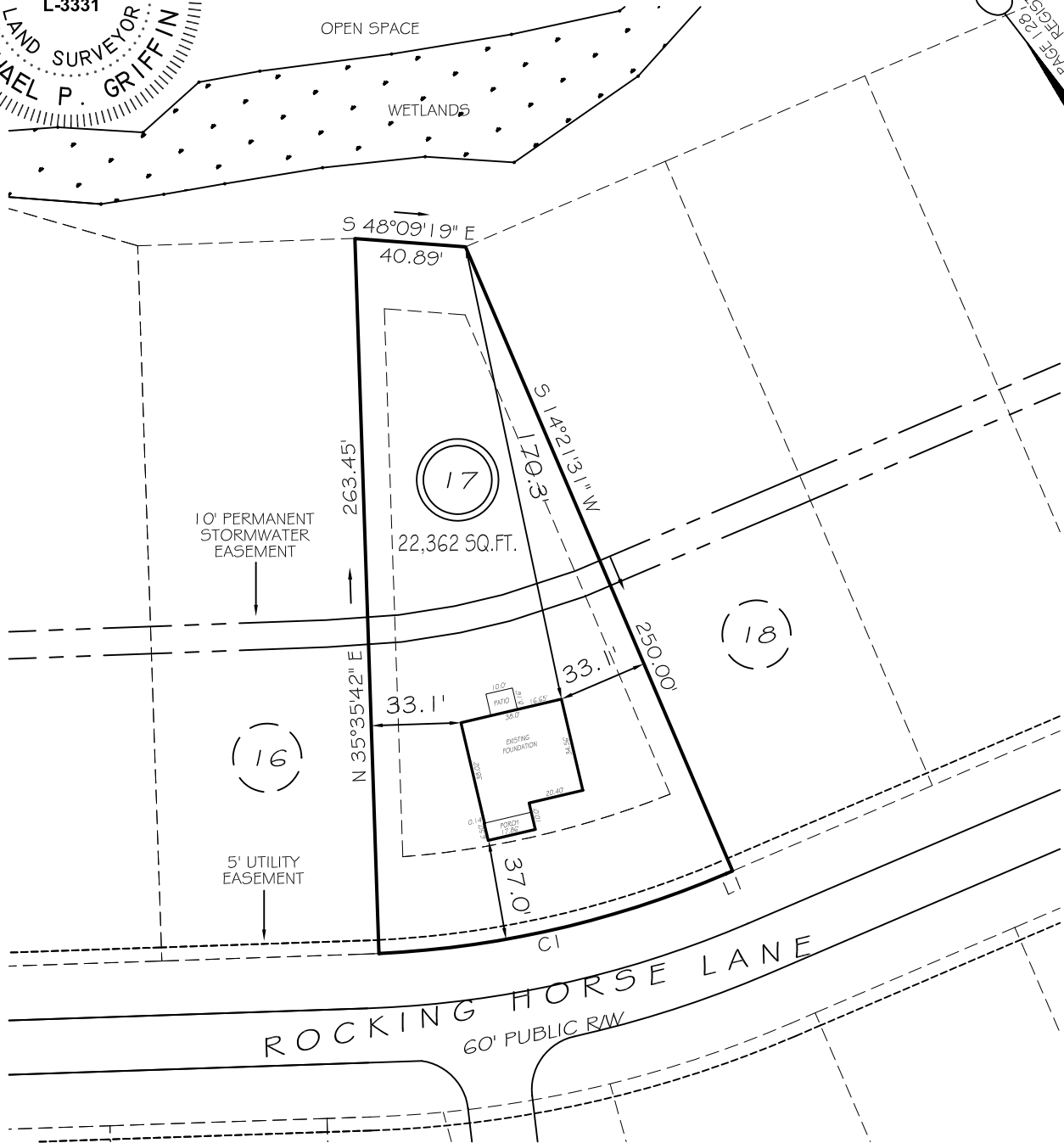
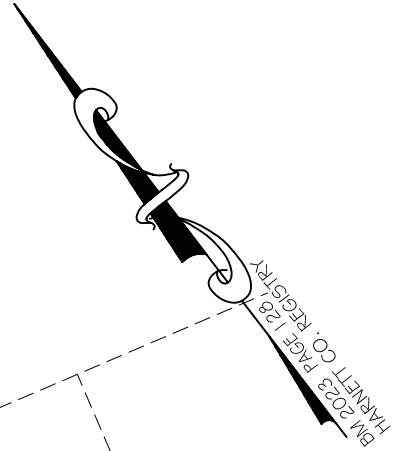

LOTS 15-57 SETBACKS

FRONT	35'
REAR	25'
INT. SIDE	10'
EXT. SIDE	20'

LI 575°38'29"E 2.45'
 CI R=370.00' L=132.04' S65°25'04"E 131.34'

LEGEND

EIP	EXISTING IRON PIPE	FES	FLARED END SECTION
IPS	IRON PIPE SET	WM	WATER METER
RAW	RIGHT OF WAY	CO	CLEAN OUT
N/F	NOW OR FORMERLY	FH	FIRE HYDRANT
EIS	EXISTING IRON STAKE	CB	CATCH BASIN

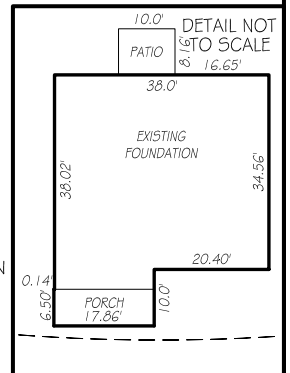

THIS PROPERTY IS NOT LOCATED
 IN THE 100 YEAR FLOOD ZONE.

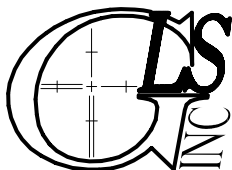

GRIFFIN LAND SURVEYING, INC.

P.O. BOX 148
 FUQUAY-VARINA, NC 27526
 (919) - 567 - 1963

FOUNDATION SURVEY FOR

DREAM FINDERS HOMES, LLC

WATSON RIDGE SUBDIVISION

LOT 17

ROCKING HORSE LANE

SANFORD, N.C.

HARNETT COUNTY JOHNSONVILLE TOWNSHIP

DRAWN BY **KDF**

DATE **6/19/24**

CHECKED BY **MPG**

SCALE **1" = 60'**