

▲ = Denotes Left End of Truss
 (Reference Engineered Truss Drawing)
 Do Not Erect Trusses Backwards

All Truss Reactions are Less than 3,000 lbs. Unless Noted Otherwise.
 ○ -- Denotes Reaction Greater than 3,000 lbs.

Truss Placement Plan
 SCALE: 3/16" = 1"

| Beam Legend | | | | | |
|-------------|--------|----------------------------|-------|---------|----------|
| PlotID | Length | Product | Plies | Net Qty | Fab Type |
| BM1 | 7' 0" | 1-3/4"x 9-1/4" LVL Kerto-S | 2 | 2 | FF |
| BM2 | 7' 0" | 1-3/4"x 9-1/4" LVL Kerto-S | 2 | 2 | FF |
| GDH | 23' 0" | 1-3/4"x 16" LVL Kerto-S | 3 | 3 | FF |

| LOAD CHART FOR JACK STUDS <small>(BASED ON TABLES B502.5(1) & (2))</small> <small>NUMBER OF JACK STUDS REQUIRED @ EA END OF HEADERS</small> | | |
|---|-------------------------------|-------------------------------|
| END REACTION (UP TO) 1000 LBS | END REACTION (UP TO) 2500 LBS | END REACTION (UP TO) 3400 LBS |
| 1700 | 2550 | 3400 |
| 3400 | 5100 | 6800 |
| 5100 | 7650 | 10200 |
| 6800 | 10200 | 13600 |
| 8500 | 12750 | 17000 |
| 10200 | 15300 | |
| 11900 | | |
| 13600 | | |
| 15300 | | |

| | | | |
|------------------|---------------------------|------------------|-------------------|
| BUILDER | Weaver Homes, Inc. | COUNTY | Harnett |
| JOB NAME | Lot 19 West Preserve | ADDRESS | 242 Thistle Court |
| PLAN | Lauren III / Elev. A / CP | MODEL | Roof |
| SEAL DATE | 4/29/20 | DATE REV. | 01/17/24 |
| QUOTE # | Quote # | DRAWN BY | Curtis Quick |
| JOB # | J0124-0295 | SALESMAN | Lenny Norris |

THIS IS A TRUSS PLACEMENT DIAGRAM ONLY.
 These trusses are designed as individual building components to be incorporated into the building design at the specification of the building designer. See individual design sheets for each truss design identified on the placement drawing. The building designer is responsible for temporary and permanent bracing of the roof and floor system and for the overall structure. The design of the truss support structure including headers, beams, walls, and columns is the responsibility of the building designer. For general guidance regarding bracing, consult BCSH-B1 and BCSH-B3 provided with the truss delivery package or online @ sbcindustry.com

Bearing reactions less than or equal to 3000# are deemed to comply with the prescriptive Code requirements. The contractor shall refer to the attached Tables (derived from the prescriptive Code requirements) to determine the minimum foundation size and number of wood studs required to support reactions greater than 3000# but not greater than 15000#. A registered design professional shall be retained to design the support system for any reaction that exceeds those specified in the attached Tables. A registered design professional shall be retained to design the support system for all reactions that exceed 15000#.

Signature: Curtis Quick

ROOF & FLOOR TRUSSES & BEAMS

Reilly Road Industrial Park
 Fayetteville, N.C. 28309
 Phone: (910) 864-8787
 Fax: (910) 864-4444

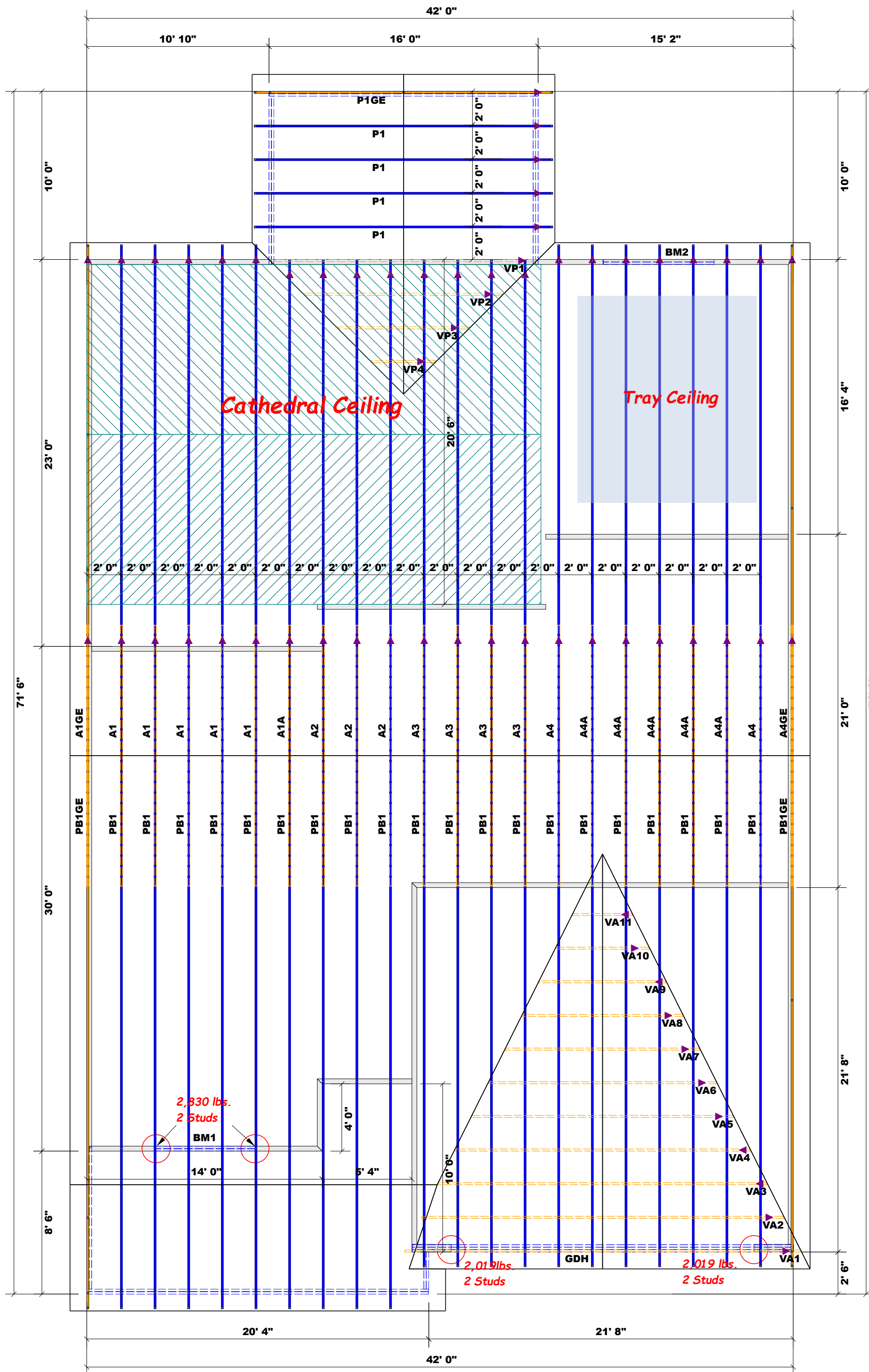

All Truss Reactions are Less than 3,000 lbs. Unless Noted Otherwise.

-- Denotes Reaction Greater than 3,000 lbs.

Truss Placement Plan
SCALE: 3/16" = 1'

| Beam Legend | | | | | |
|-------------|--------|----------------------------|-------|---------|----------|
| PlotID | Length | Product | Plies | Net Qty | Fab Type |
| BM1 | 7' 0" | 1-3/4"x 9-1/4" LVL Kerto-S | 2 | 2 | FF |
| BM2 | 7' 0" | 1-3/4"x 9-1/4" LVL Kerto-S | 2 | 2 | FF |
| GDH | 23' 0" | 1-3/4"x 16" LVL Kerto-S | 3 | 3 | FF |

▲ = Denotes Left End of Truss
(Reference Engineered Truss Drawing)
Do Not Erect Trusses Backwards

| LOAD CHART FOR JACK STUDS (BASED ON TABLES B502.5(1) & (2)) NUMBER OF JACK STUDS REQUIRED @ EA END OF HEADERS | | |
|---|-------------------------------------|-------------------------------------|
| END REACTION (UP TO) (DOWN) HEADERS | END REACTION (UP TO) (DOWN) HEADERS | END REACTION (UP TO) (DOWN) HEADERS |
| 1700 | 2550 | 3400 |
| 3400 | 5100 | 6800 |
| 5100 | 7650 | 10200 |
| 6800 | 10200 | 13600 |
| 8500 | 12750 | 17000 |
| 10200 | 15300 | |
| 11900 | | |
| 13600 | | |
| 15300 | | |

| | | | |
|------------------|---------------------------|------------------|-------------------|
| BUILDER | Weaver Homes, Inc. | COUNTY | Harnett |
| JOB NAME | Lot 19 West Preserve | ADDRESS | 242 Thistle Court |
| PLAN | Lauren III / Elev. A / CP | MODEL | Roof |
| SEAL DATE | 4/29/20 | DATE REV. | 01/17/24 |
| QUOTE # | Quote # | DRAWN BY | Curtis Quick |
| JOB # | J0124-0295 | SALESMAN | Lenny Norris |

THIS IS A TRUSS PLACEMENT DIAGRAM ONLY.
These trusses are designed as individual building components to be incorporated into the building design at the specification of the building designer. See individual design sheets for each truss design identified on the placement drawing. The building designer is responsible for temporary and permanent bracing of the roof and floor system and for the overall structure. The design of the truss support structure including headers, beams, walls, and columns is the responsibility of the building designer. For general guidance regarding bracing, consult BCSH-B1 and BCSH-B3 provided with the truss delivery package or online @ sbcindustry.com

Bearing reactions less than or equal to 3000# are deemed to comply with the prescriptive Code requirements. The contractor shall refer to the attached Tables (derived from the prescriptive Code requirements) to determine the minimum foundation size and number of wood studs required to support reactions greater than 3000# but not greater than 15000#. A registered design professional shall be retained to design the support system for any reaction that exceeds those specified in the attached Tables. A registered design professional shall be retained to design the support system for all reactions that exceed 15000#.

Signature: Curtis Quick

ROOF & FLOOR TRUSSES & BEAMS

Reilly Road Industrial Park
Fayetteville, N.C. 28309
Phone: (910) 864-8787
Fax: (910) 864-4444