

I, MICHAEL P. GRIFFIN, certify that under my direction and supervision this map was drawn from an actual field survey; that the error of closure of the survey as calculated by coordinates is 1: 10,000+; that the area shown hereon was calculated by coordinates.

Witness my hand and seal this 21ST day of MAY 2024.

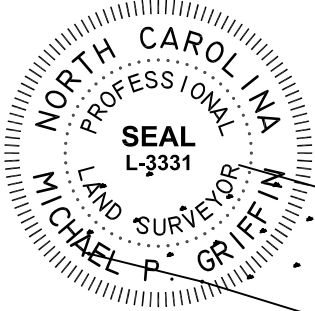

*Michael P. Griffin*



BMI 2023 PAGE 128  
HARNETT CO. REGISTRY

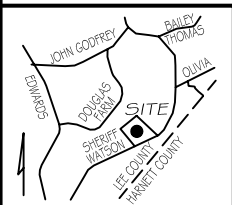
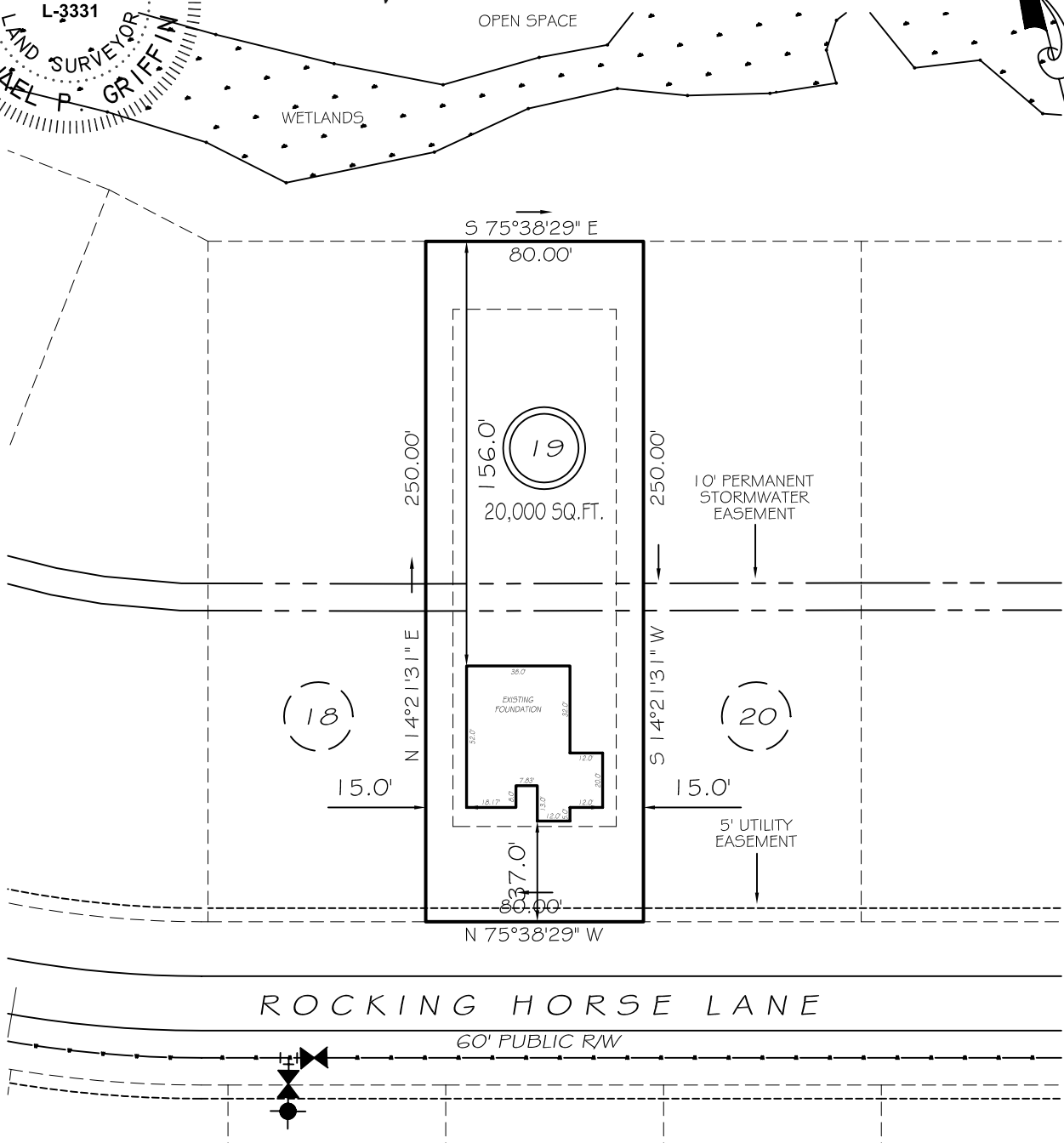

**LOTS 15-57  
SETBACKS**  
FRONT 35'  
REAR 25'  
INT. SIDE 10'  
EXT. SIDE 20'

THIS PROPERTY IS NOT LOCATED  
IN THE 100 YEAR FLOOD ZONE.

**LEGEND**

- EIP EXISTING IRON PIPE
- IP5 IRON PIPE SET
- RAW RIGHT OF WAY
- N/F NOW OR FORMERLY
- EIS EXISTING IRON STAKE
- FES FLARED END SECTION
- WM WATER METER
- CO CLEAN OUT
- FH FIRE HYDRANT
- CB CATCH BASIN

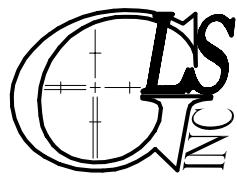
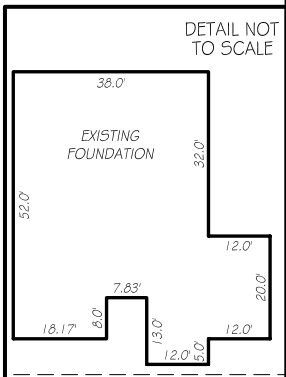

**GRIFFIN LAND SURVEYING, INC.**  
P. O. BOX 148  
FUQUAY-VARINA, NC 27526  
(919) - 567-1963

**FOUNDATION SURVEY**  
FOR  
**DREAM FINDERS HOMES, LLC**  
WATSON RIDGE SUBDIVISION  
**LOT 19**  
ROCKING HORSE LANE  
SANFORD, N.C.  
HARNETT COUNTY JOHNSONVILLE TOWNSHIP

DRAWN BY KDF

DATE 5/21/24

CHECKED BY MPG

SCALE 1" = 60'