

I, MICHAEL P. GRIFFIN, certify that under my direction and supervision this map was drawn from an actual field survey; that the error of closure of the survey as calculated by coordinates is 1: 10,000+; that the area shown hereon was calculated by coordinates.

Witness my hand and seal this 30TH day of APRIL 2024.

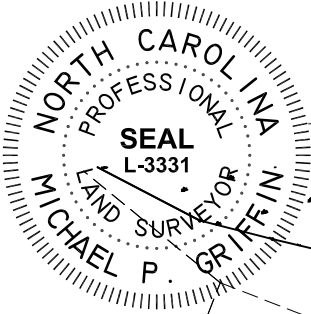

Michael P. Griffin

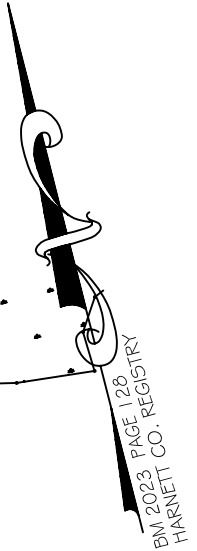

BM 2023 PAGE 128
HARNETT CO. REGISTRY

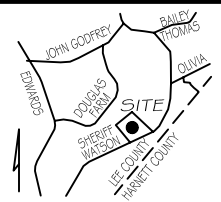
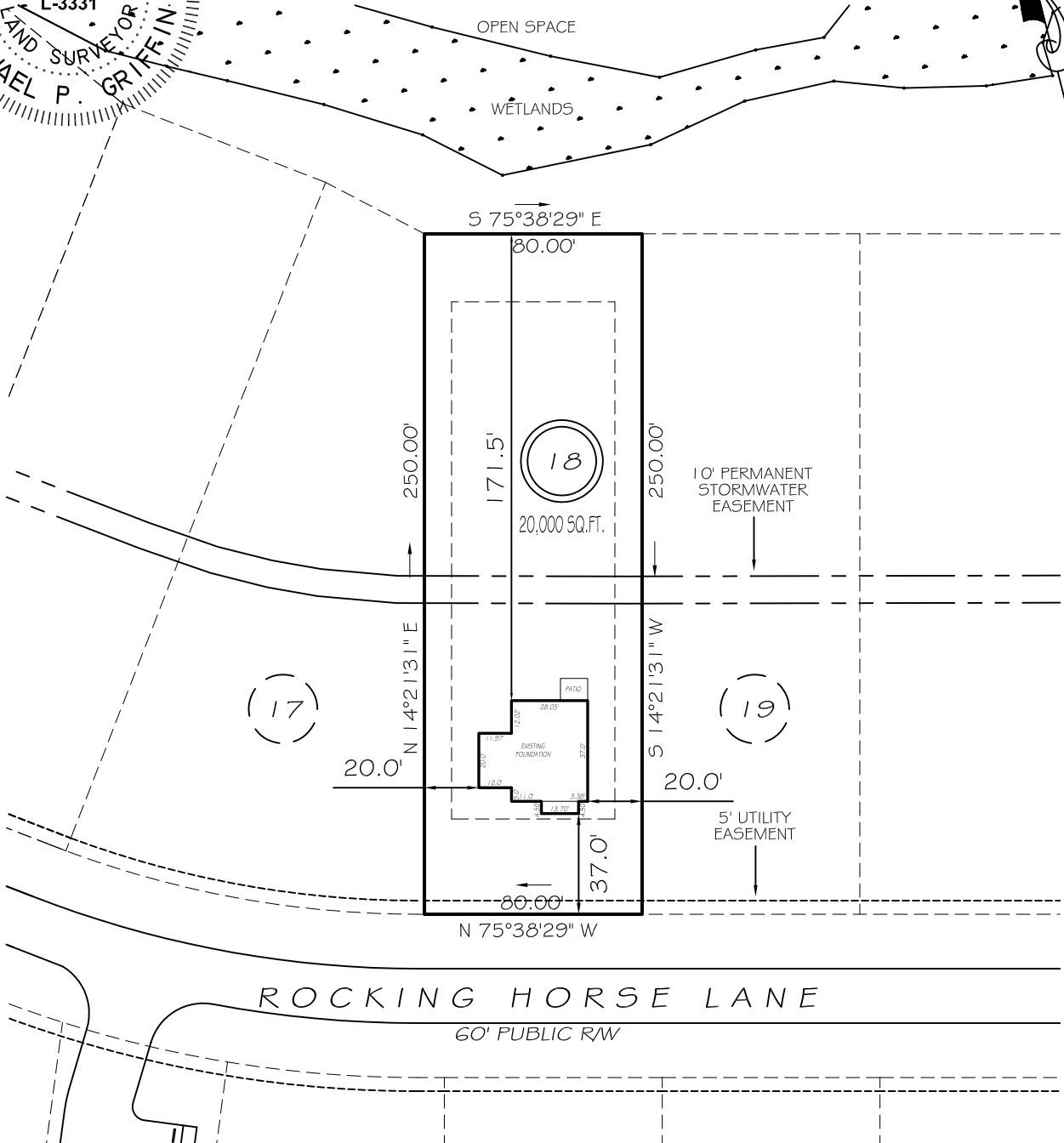

**LOTS 15-57
SETBACKS**
FRONT 35'
REAR 25'
INT. SIDE 10'
EXT. SIDE 20'

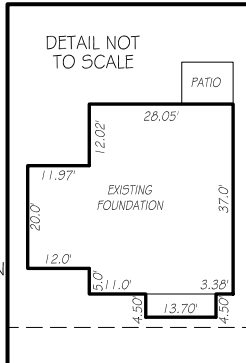

LEGEND

- | | | | |
|-----|---------------------|-----|--------------------|
| EIP | EXISTING IRON PIPE | FES | FLARED END SECTION |
| IPS | IRON PIPE SET | WM | WATER METER |
| R/W | RIGHT OF WAY | CO | CLEAN OUT |
| N/F | NOW OR FORMERLY | FH | FIRE HYDRANT |
| EIS | EXISTING IRON STAKE | CB | CATCH BASIN |

THIS PROPERTY IS NOT LOCATED
IN THE 100 YEAR FLOOD ZONE.

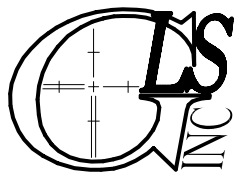

GRIFFIN LAND SURVEYING, INC.
P. O. BOX 148
FUQUAY-VARINA, NC 27526
(919) - 567 - 1963

FOUNDATION SURVEY
FOR
DREAM FINDERS HOMES, LLC
WATSON RIDGE SUBDIVISION
LOT 18
ROCKING HORSE LANE
SANFORD, N.C.
HARNETT COUNTY JOHNSONVILLE TOWNSHIP

DRAWN BY KDF	DATE 4/30/24
CHECKED BY MPG	SCALE 1" = 60'