

**General Notes:** \*\* CUTTING OR DRILLING OF COMPONENTS SHOULD NOT BE DONE WITHOUT CONTACTING COMPONENT SUPPLIER FIRST. CUSTOMER TAKES FULL RESPONSIBILITY FOR COMPONENTS IF CUT BEFORE AUTHORIZATION. \*\* ALL BEARING POINTS MUST BE INSTALLED PRIOR TO SETTING ANY COMPONENTS.

| Revisions |      |
|-----------|------|
| 00/00/00  | Name |
| 00/00/00  | Name |
| 00/00/00  | Name |
| 00/00/00  | Name |
| 00/00/00  | Name |

**THIS IS A TRUSS PLACEMENT DIAGRAM ONLY.** These trusses are designed as individual components to be incorporated into the building design at the specification of the building designer. See individual design sheets for each truss design identified on the placement drawing. The building designer is responsible for temporary and permanent bracing of the roof and floor systems and for the overall structure. The design of the truss support structure including headers, beams, walls, and columns is the responsibility of the building designer. For general guidance regarding the bracing, consult "Bracing of Wood Truss" available from the Truss Plate Institute, 583 D'Onofrio Drive, Madison, WI 53719.



CRH Homes  
Abby Plan  
**COMPONENT PLAN**  
**PLACEMENT PLAN**

|                 |           |
|-----------------|-----------|
| Scale:          | NTS       |
| Date:           | 1/23/2024 |
| Designer:       | M. Finch  |
| Project Number: | 23030004  |
| Sheet Number:   | 1/1       |

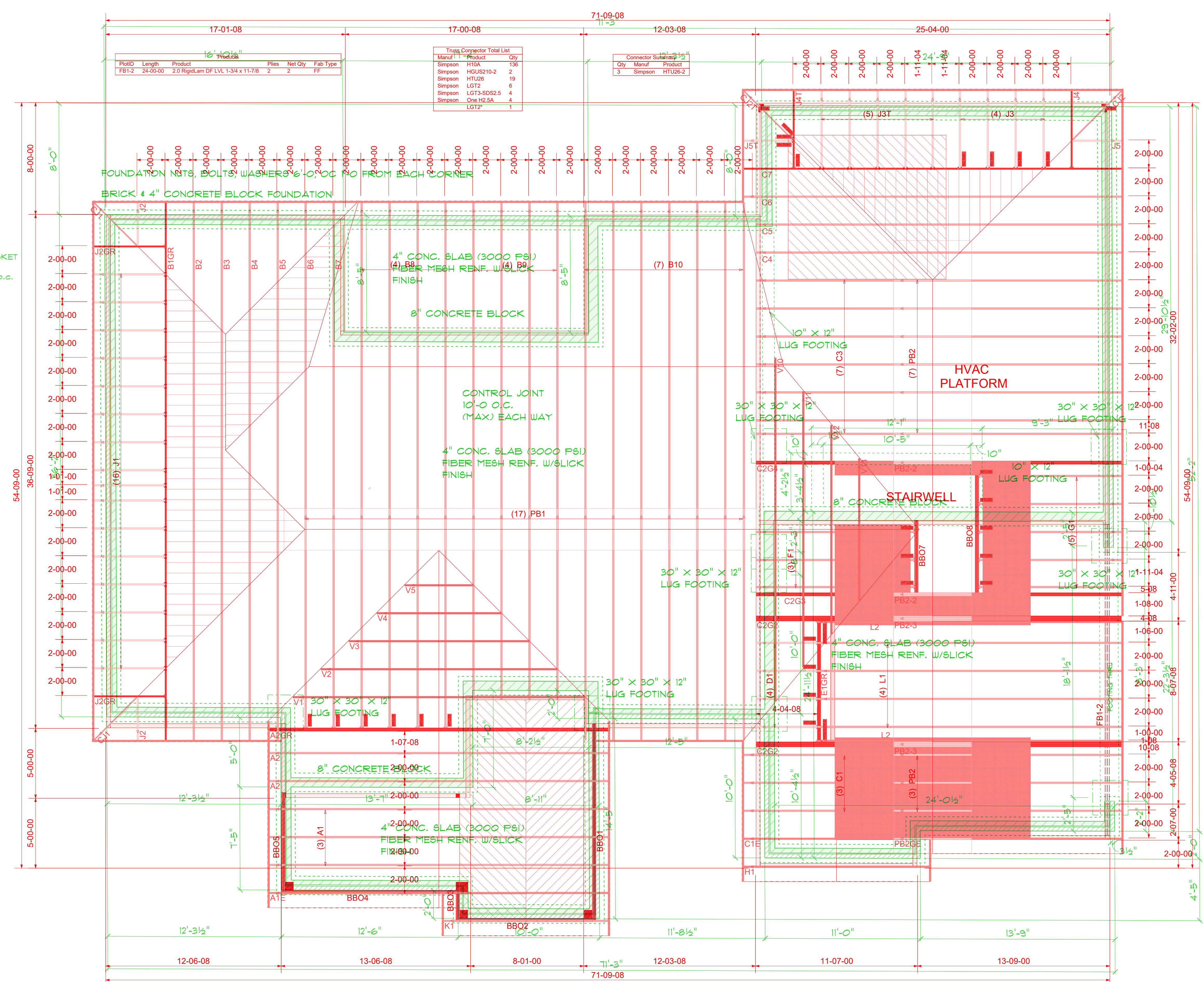

**FOUNDATION PLAN**  
SCALE: 1" = 1/4"

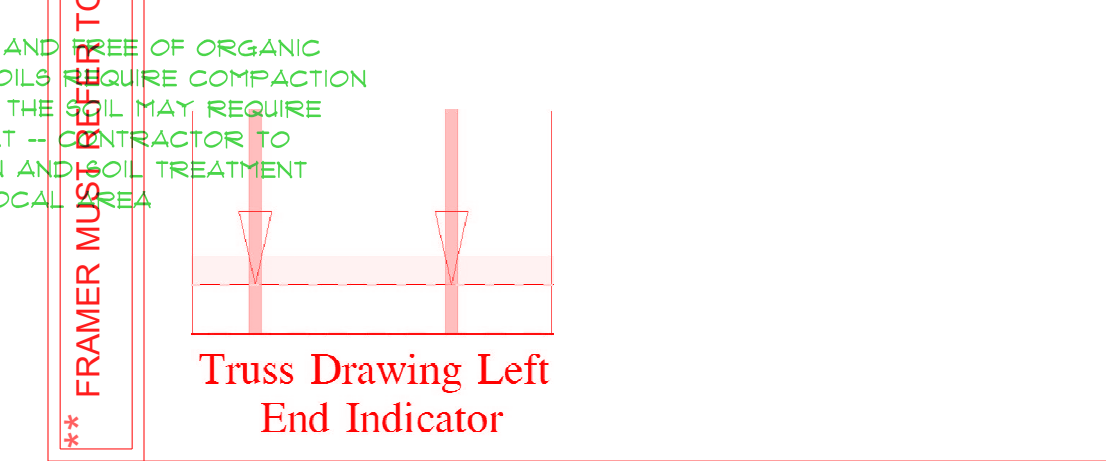
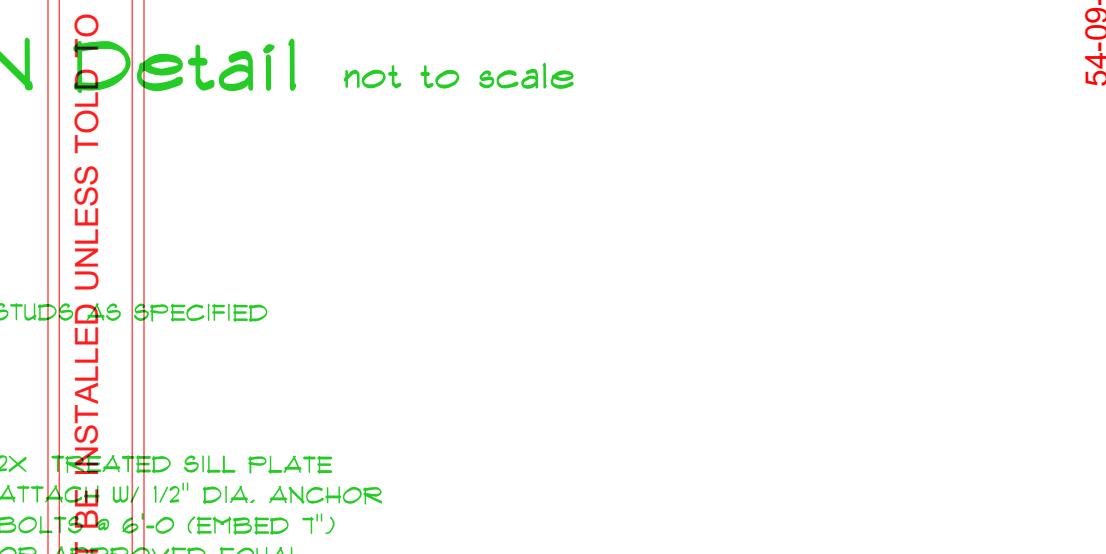
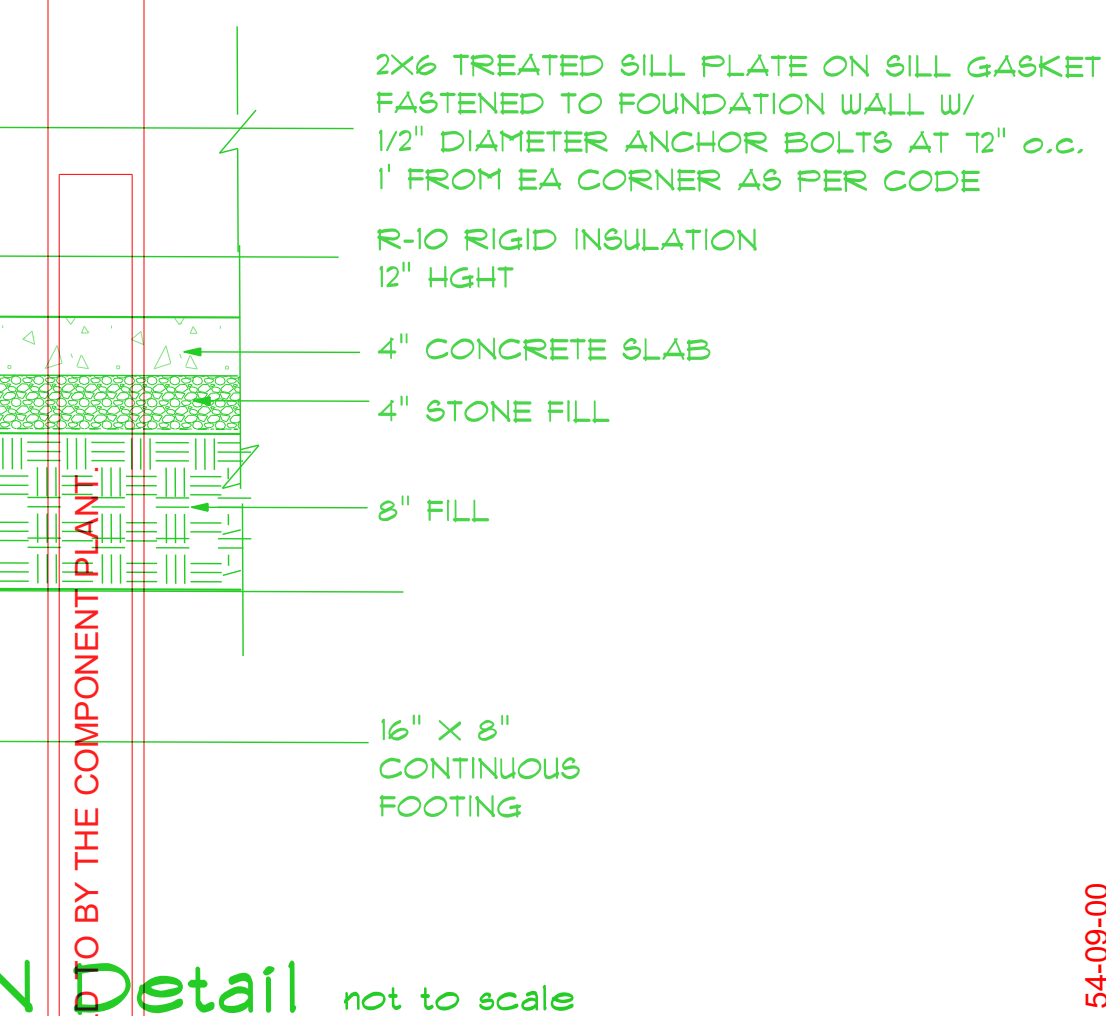

Diene Rivers Design  
6205 Mockingbird Lane  
Spartanburg, N.C. 29332  
919-TTO-0953  
gol@dienerivers.com

**DRD**

SCALE: 1" = 1/4"  
DRAWN BY:  
DATE: 2/14/2024

CRH HOMES

THE ABBEY-BRIDGES RIGHT GARAGE

STEM WALL FOUNDATION

\*\* FRAMER MUST BE FULLY CONNECTED TO PLANS WHILE SETTING COMPONENTS. \*\* DIMENSIONS ARE READ AS: FOOT-INCH-SIXTEENTH. \*\* TRUSS TO TRUSS CONNECTIONS ARE TOE-NAILED, UNLESS NOTED OTHERWISE. \*\* GIRDERS MUST BE FULLY CONNECTED TOGETHER PRIOR TO ADDING ANY LOADS. \*\* PLUMBING DROPS NOTED ARE IN THE APPROXIMATE LOCATIONS PER PLAN. BUILDER TO VERIFY LOCATIONS BEFORE SETTING TRUSSES. \*\* REFER TO FINAL TRUSS ENGINEERING SHEETS FOR PLY TO PLY CONNECTIONS.