

Harnett County Department of Public Health

PERMIT # SFD 2401-0111

Operation Permit

New Installation Septic Tank Nitrification Line Repair Expansion

PROPERTY LOCATION: 97 Whistling Way, Lillington

Name: (owner) New Home Inc LLC SUBDIVISION Heritage at Neill's Creek LOT # 13

System Installer: Jason Matthews

Basement with plumbing: Garage Number of Bedrooms 4

Type of Water Supply: Community Public Well Distance from well _____ feet

System Type: 25% Reduction Type III(b) 24 Chambers Types V and VI Systems expire in 5 years.

(In accordance with Table V a)

Owner must contact Health Department 6 months prior to expiration for permit renewal.

This system has been installed in compliance with applicable North Carolina General Statutes, Rules for Sewage Treatment and Disposal, and all conditions of the Improvement Permit and Construction Authorization.

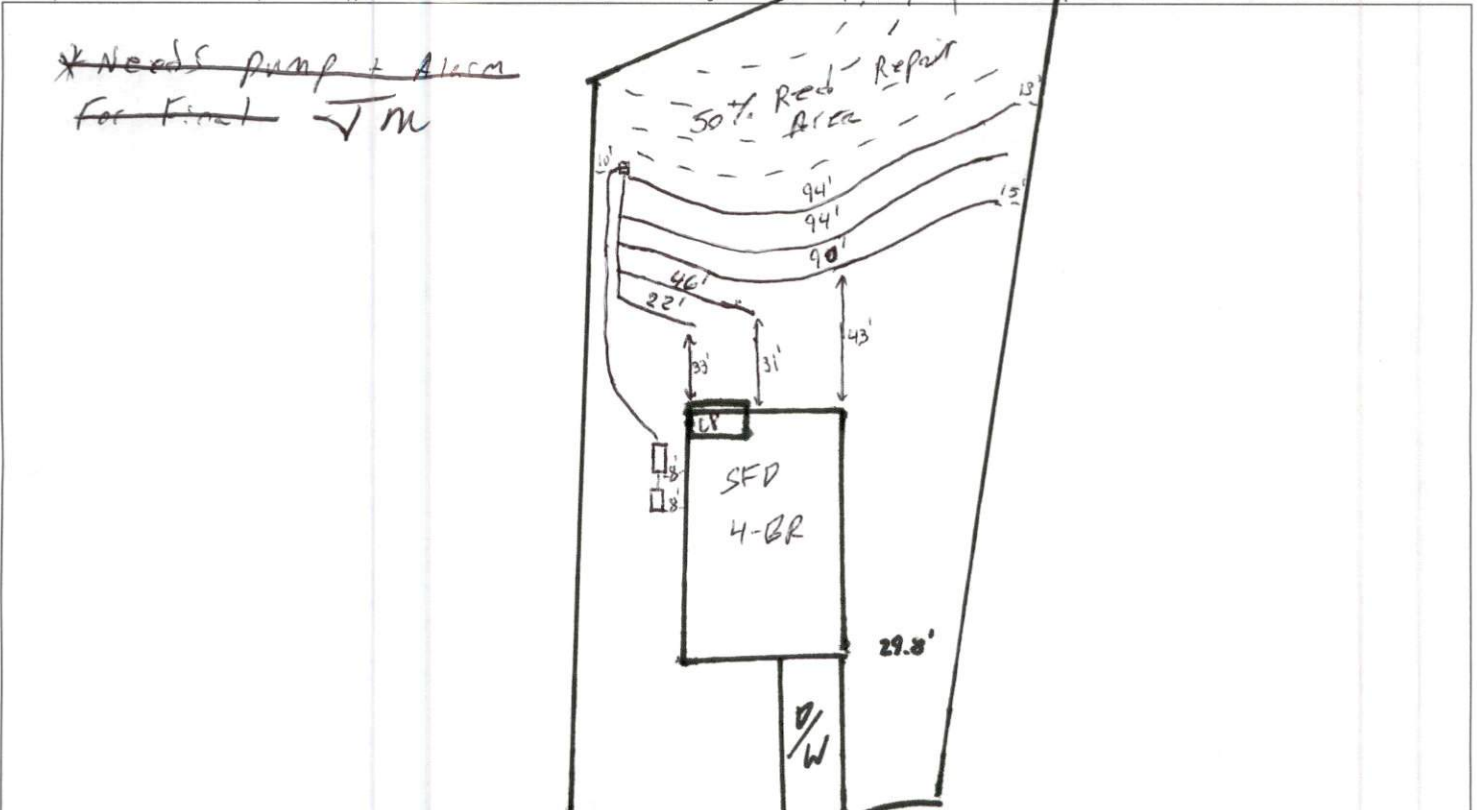

PERMIT CONDITIONS:

- I. Performance: System shall perform in accordance with Rule .1961. Whistling Way
- II. Monitoring: As required by Rule .1961.
- III. Maintenance: As required by Rule .1961. Other: _____
 Subsurface system operator required? Yes No
 If yes, see attached sheet for additional operation conditions, maintenance and reporting.

IV. Operation: _____

V. Other: _____

D-Box Pump Alarm H2O Line PWR Line

Following are the specifications for the sewage disposal system on the above captioned property.

Type of system: Conventional Other Type III(b) 24 Chambers Septic Tank: 1,000 gallons Pump Tank: 1,000 gallons
 Subsurface No. of exact length width of depth of
 Drainage Field ditches 1 of each ditch 346' feet ditches 3' feet ditches 24"-18" inches
 French Drain Required: _____ Linear feet

Authorized State Agent James E. Manhart JEM/REMS Date 11-8-24
Pump/H2O only