

For all small open-ended mono trusses, use (3) 10d toe nails in the top chord and (3) 10d toe nails in the bottom chord.

Truss Connector Total List			
Manuf	Product	Qty	
Simpson	HTU26	20	

Products				
PlotID	Length	Product	Plies	Net Qty
BM-1	12-00-00	1-3/4" x 9-1/2" VERSA-LAM@ 2.0 3100 SP	2	4
BM-2	10-00-00	1-3/4" x 9-1/2" VERSA-LAM@ 2.0 3100 SP	2	2
BM-3	8-00-00	1-3/4" x 9-1/2" VERSA-LAM@ 2.0 3100 SP	2	2
BM-4	22-00-00	1-3/4" x 11-7/8" VERSA-LAM@ 2.0 3100 SP	2	2

▲ = LEFT END OF TRUSS

FOR PERMIT



Moncks Corner/Easley, SC (800) 475-3999
Sparta, NC (336) 372-2226

REVISIONS:

Client: MATTAMY HOMES-RALEIGH
Job: LOT 91 PROVIDENCE CREEK
Plan Information: ALLEGHENY-FC

NOT TO SCALE
Drawn By: MBB

Date: 01/11/24
Job #: 24-0290-R01
Sales Rep: KYLE GIBSON
Phone:

ROOF

WARNING! Long span trusses, 60' or greater in length, require extreme care and experience for proper and safe handling and installation. For general handling and installation guidance, see the "Guide to Good Practice for Handling, Installing, Restraining & Bracing of Metal Plate Connected Wood Trusses ("BCSI"), JOINTLY PRODUCED BY SBCA and TPI. For project specific guidance, consult with a registered design professional. ATLANTIC assumes no responsibility for the handling, installation or bracing of trusses.

For all small open-ended mono trusses, use (3) 10d toe nails in the top chord and (3) 10d toe nails in the bottom chord.

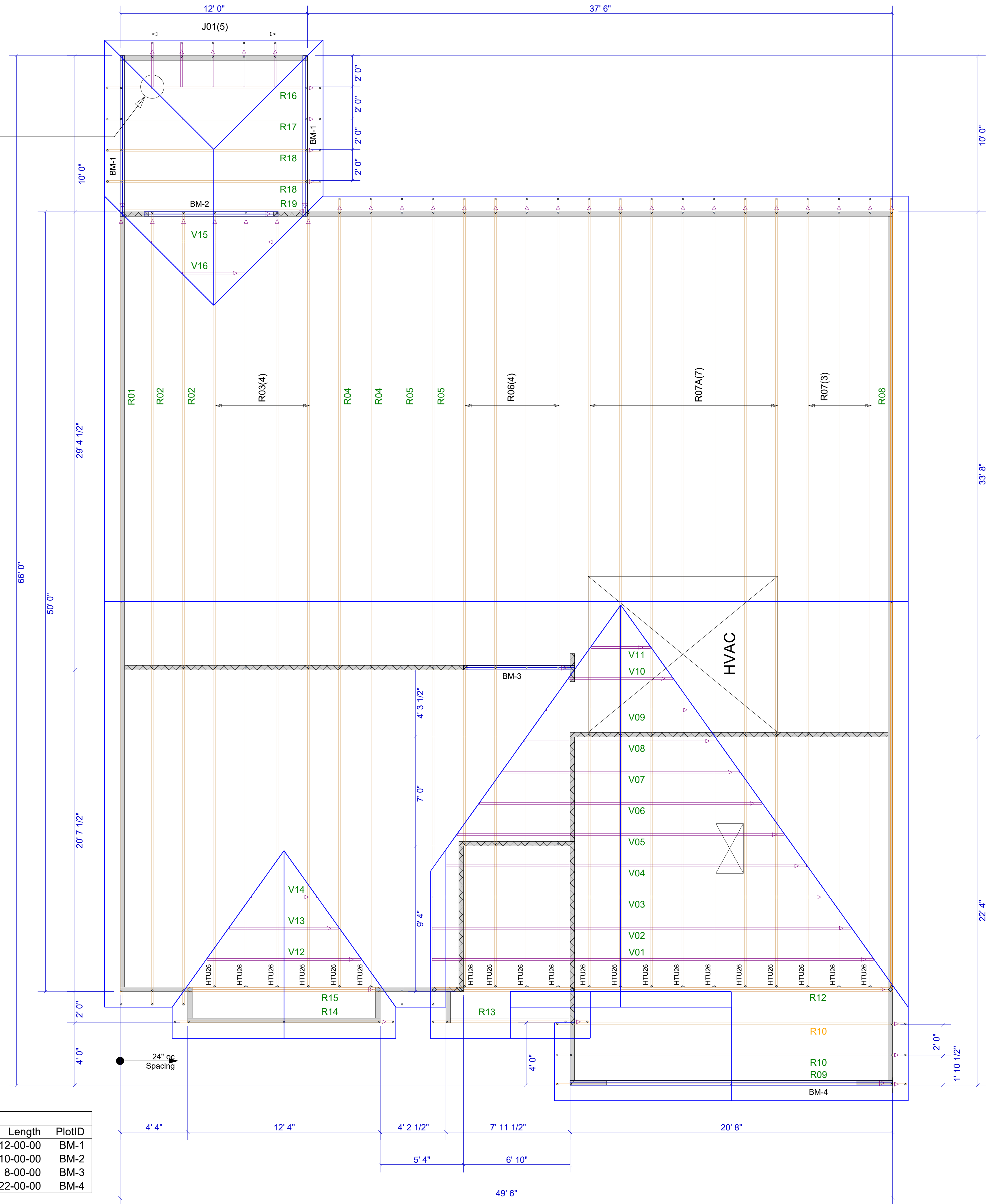

Truss Connector Total List			
Qty	Product	Manuf	
20	HTU26	Simpson	

Products				
Net Qty	Plies	Product	Length	PlotID
4	2	1-3/4" x 9-1/2" VERSA-LAM® 2.0 3100 SP	12-00-00	BM-1
2	2	1-3/4" x 9-1/2" VERSA-LAM® 2.0 3100 SP	10-00-00	BM-2
2	2	1-3/4" x 9-1/2" VERSA-LAM® 2.0 3100 SP	8-00-00	BM-3
2	2	1-3/4" x 11-7/8" VERSA-LAM® 2.0 3100 SP	22-00-00	BM-4

▲ = LEFT END OF TRUSS

REVISIONS:



Moncks Corner/Easley, SC (800) 475-3999
Sparta, NC (336) 372-2226

FOR PERMIT

Client: **MATTAMY HOMES-RALEIGH**
 Job: **LOT 91 PROVIDENCE CREEK**
 Plan Information: **ALLEGHENY-FC**

ROOF

NOT TO SCALE
 Drawn By: MBB
 Date: 01/11/24
 Job #: 24-0290-R01
 Sales Rep: KYLE GIBSON
 Phone:

WARNING! Long span trusses, 60' or greater in length, require extreme care and experience for proper and safe handling and installation. For general handling and installation guidance, see the "Guide to Good Practice for Handling, Installing, Restraining & Bracing of Metal Plate Connected Wood Trusses ("BCSI"), JOINTLY PRODUCED BY SBCA and TPI. For project specific guidance, consult with a registered design professional. ATLANTIC assumes no responsibility for the handling, installation or bracing of trusses.