

# Harnett County Department of Public Health

PERMIT # SFD 2401-0025

## Operation Permit

New Installation  Septic Tank  Nitrification Line  Repair  Expansion

PROPERTY LOCATION: 104 Whistling Way, Lillington

SUBDIVISION Heritage at Neill's Creek LOT # 20

Name: (owner) New Home Inc

System Installer: Jason Matthews

Basement with plumbing:  Garage  Number of Bedrooms 4

Type of Water Supply:  Community  Public  Well Distance from well \_\_\_\_\_ feet

System Type: 25% Reduction Type III (b) EZ-Flow Types V and VI Systems expire in 5 years.

(In accordance with Table V a)

Owner must contact Health Department 6 months prior to expiration for permit renewal.

This system has been installed in compliance with applicable North Carolina General Statutes, Rules for Sewage Treatment and Disposal, and all conditions of the Improvement Permit and Construction Authorization.

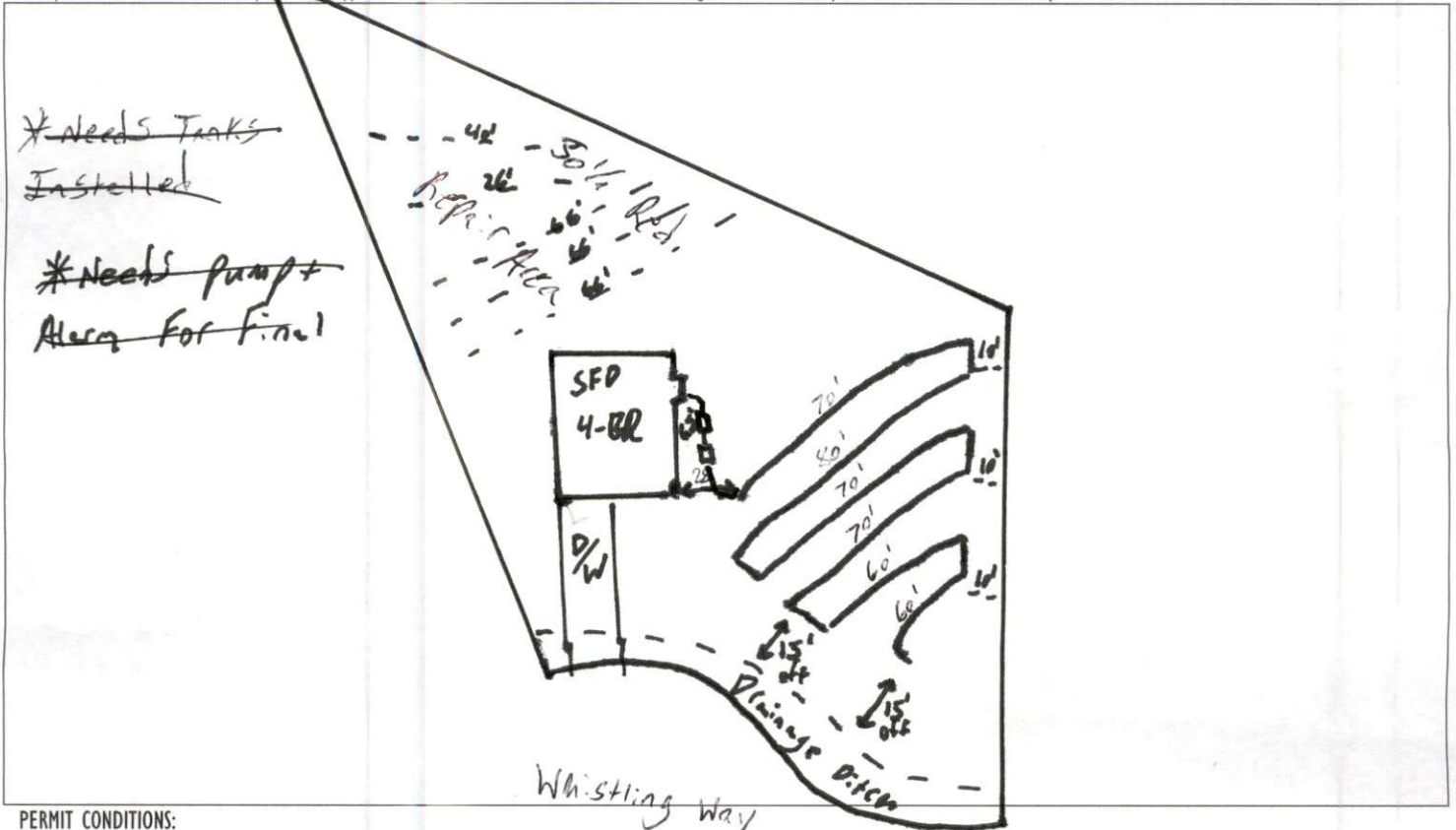

**PERMIT CONDITIONS:**

- I. Performance: System shall perform in accordance with Rule .1961.
- II. Monitoring: As required by Rule .1961.
- III. Maintenance: As required by Rule .1961. Other: \_\_\_\_\_  
Subsurface system operator required? Yes  No   
If yes, see attached sheet for additional operation conditions, maintenance and reporting.
- IV. Operation: \_\_\_\_\_
- V. Other: \_\_\_\_\_

D-Box  Pump  Alarm  H2O Line  PWR Line

Following are the specifications for the sewage disposal system on the above captioned property.

Type of system:  Conventional  Other Type III (b) E-Z Flow Septic Tank: 1,000 gallons Pump Tank: 1,000 gallons  
Subsurface No. of exact length width of depth of  
Drainage Field ditches 1 of each ditch 410' feet ditches 3' feet ditches 16" inches  
French Drain Required: \_\_\_\_\_ Linear feet

Authorized State Agent: REHS Install Pump + Alarm Date 11-27-24