

AS-BUILT IMPROVEMENTS FOR
NEW HOME, INC.
23 EAGLE CREST COURT
LOT 11, HERITAGE AT NEILL'S CREEK SUBDIVISION
NEILL'S CREEK TOWNSHIP, HARNETT COUNTY, NORTH CAROLINA

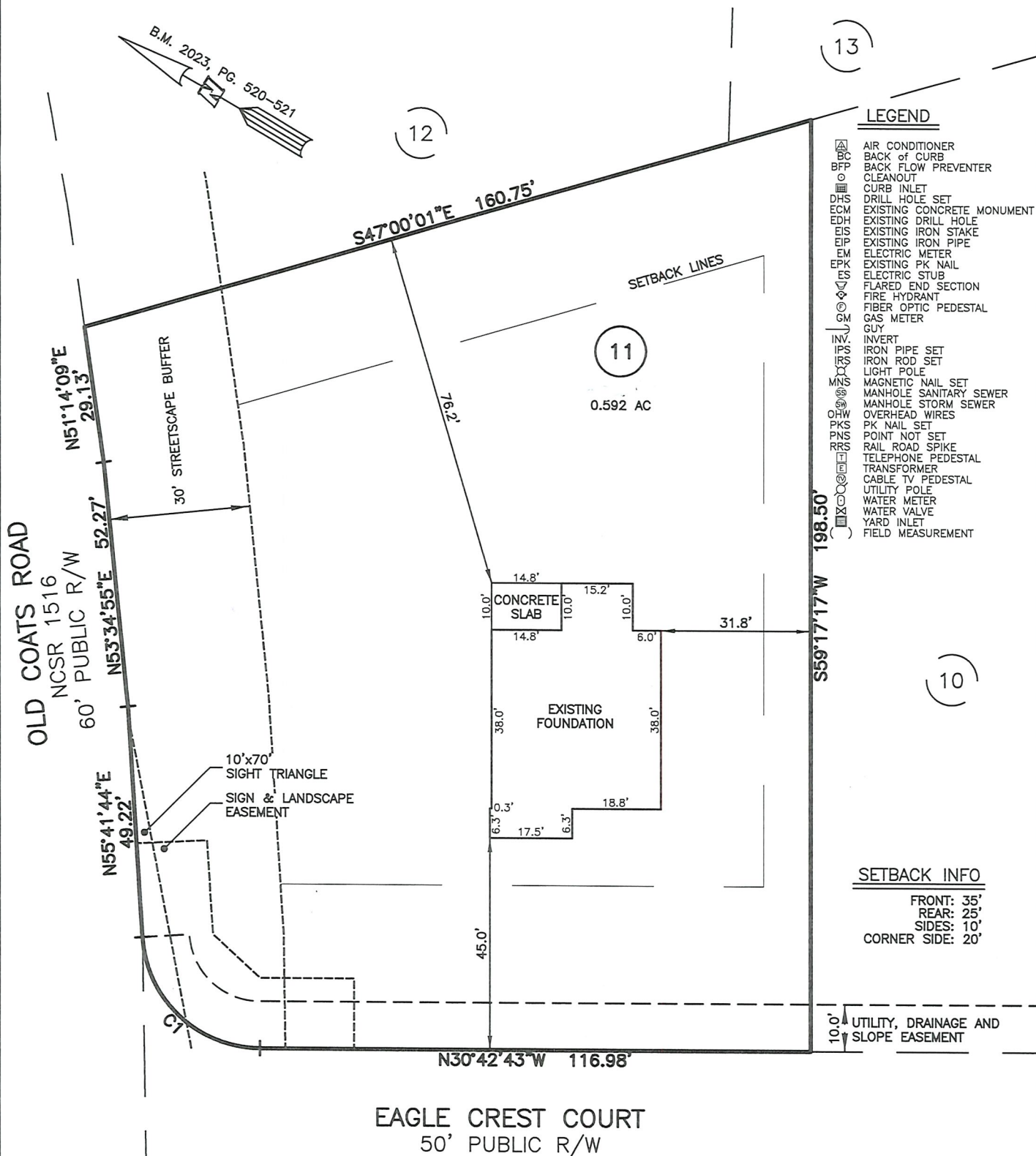

NUM	RADIUS	ARC	DELTA	CHORD BRG	CHORD
C1	25.00'	37.70'	86°24'27"	N12°29'30"E	34.23'

WAKE COUNTY, NORTH CAROLINA

I CERTIFY THAT THIS MAP WAS DRAWN UNDER MY SUPERVISION FROM FIELDWORK DONE UNDER MY SUPERVISION; THAT THE IMPROVEMENTS LIE WHOLLY UPON THE LOT AND THAT THE PROPERTY SHOWN IS AN EXISTING PARCEL OR PARCELS OF LAND.

CHARLES R. PIRATZKY
L-2813

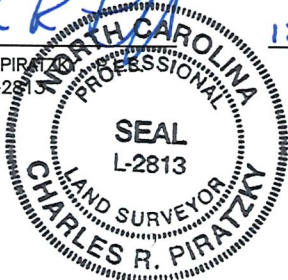

12-31-24
DATE

THIS AS-BUILT IS
FOR CODE COMPLIANCE.
NOT FOR SALES OR
CONVEYANCE

DATE: DEC. 26, 2024

Q:\FieldLoc\NEILLSCREEK 1 5 11FDN.txt

REFERENCES:

B.M. 2023, PGS. 520-521



SCALE: 1" = 30'

NOTES

1. THIS SURVEY SUBJECT TO ANY FACTS THAT MAY BE DISCLOSED BY A FULL AND ACCURATE TITLE SEARCH.
2. THIS MAP MAY NOT BE A CERTIFIED SURVEY AND HAS NOT BEEN REVIEWED BY A LOCAL GOVERNMENT AGENCY FOR COMPLIANCE WITH ANY APPLICABLE LAND DEVELOPMENT REGULATIONS AND HAS NOT BEEN REVIEWED FOR COMPLIANCE WITH RECORDING REQUIREMENTS FOR PLATS.

RWK, PA
ENGINEERING ~ SURVEYING
CORPORATE LICENSE: C-1771
101 W. MAIN ST., SUITE 202
GARNER, NC 27529
PHONE (919) 779-4854
FAX (919) 779-4056

O:\HERITAGE AT NEILL'S CREEK\HERITAGE NEILL'S CREEK 11\HNC 11.DWG