

THIS IS A TRUSS PLACEMENT DIAGRAM (TPD) ONLY. NOT AN ENGINEERED DOCUMENT. Trusses are designed as individual building components to be incorporated into the building design at the specification of the building designer. See individual truss design drawings (TDD's) for each truss design identified on the TPD. The Contractor is responsible for the temporary bracing of the roof and floor system, and requirements for the permanent restraint/bracing of truss systems may be met by following the methods outlined in ANSI-TPI 1-2014 - 2.3.3. The design of the support structure including but not limited to headers, beams, walls, and columns is also the responsibility of the building designer. For general guidance regarding installation and bracing, consult "Building Component Safety Information" (BCSI) available from the SBC Association (www.sbcassociation.com). It is the responsibility of the General Contractor to verify that the provided component layout matches the final intended construction plans, loading conditions, and use. If they do not, it is the responsibility of the General Contractor to notify UFP and provide plans containing the latest specifications and designs. UFP will not be responsible for plan changes by others after final approval of shop drawings, or for errors or modifications made on-site during construction. DO NOT CUT, NOTCH, DRILL, OR OTHERWISE "REPAIR" MANUFACTURED TRUSSES IN ANY WAY WITHOUT PRIOR WRITTEN AUTHORIZATION BY A LICENSED PROFESSIONAL DESIGNATED BY UFP. The Framing is responsible to verify all dimensions, including adjusting member spacing within tolerances to allow for the drop and rise of plumbing/HVAC, unless noted otherwise. Truss-to-wall connections, if shown, are for uplift only and do not consider lateral loads. All connectors on this project are to be installed per the connector manufacturer's specifications. All connectors shown that are not truss-to-truss are suggestions only and are to be verified by the Building Designer or Engineer of Record for suitability to this particular project. UFP accepts no responsibility for the specific application or suitability of any connector that is not truss-to-truss as they apply to this specific structure.

FLOOR PLACEMENT PLAN

Products						
Fab Type	Net Qty	Plies	Product	Length	PlotID	
MFD	4	4	1 3/4" x 14" 2.0E Microllam® LVL	40' 0"	BM1	
MFD	2	2	1 3/4" x 14" 2.0E Microllam® LVL	20' 0"	BM3	
MFD	3	3	1 3/4" x 14" 2.0E Microllam® LVL	16' 0"	BM5	
MFD	2	2	1 3/4" x 14" 2.0E Microllam® LVL	10' 0"	BM2	
MFD	2	2	1 3/4" x 14" 2.0E Microllam® LVL	10' 0"	BM4	

Floor Connector List			
17	Floor Truss	⊕	LUS48
9	Floor Truss	⊕	THM422
2	Floor Truss/Beam	⊕	FHUS410
1	Floor Truss/Beam	⊕	HGUS5.50/14

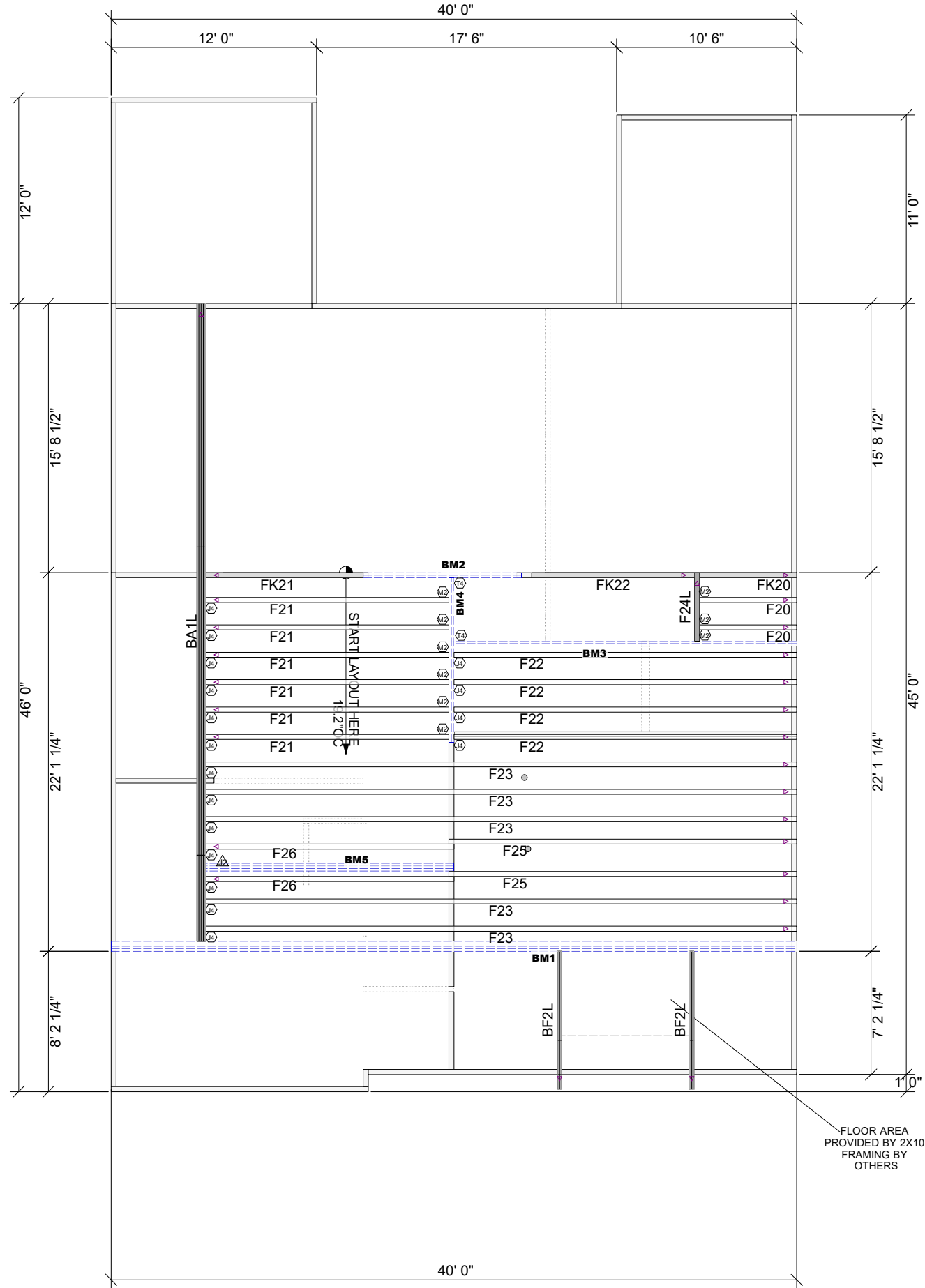

△ INDICATES LEFT END OF TRUSS SCALE: N.T.S

ROOF AREA: 2809.36 ft² sqft **RIDGE LINE: 110.8 ft** **VALLEY LINES: 97.14 ft** **HIP LINES: 0 ft** **THESE VALUES ARE APPROXIMATE ONLY**

REVISIONS		DSN
DATE	DESCRIPTION	
-	-	-
-	-	-
-	-	-
-	-	-
-	-	-

DESIGNER AG
 LAYOUT DATE 6-3-24
 ARCH DATE -
 STRUC DATE -
 JOB #: 24051863F2

PBS-NEW HOMES

TRUSS TRAX
 UFP CONSTRUCTION

UFP SITE BUILT
 A UFP INDUSTRIES COMPANY

Burlington, NC
 Chesapeake, VA
 Clinton, NC
 Conway, SC
 Jefferson, GA

Locust, NC
 Liberty, NC
 Ooltewah, TN
 Pearisburg, VA
 Stanfield, NC

Customer Service (800) 476-9356

TrussTraxufp.com



This drawing is property of UFP Site Built, LLC. Any unauthorized use of this document without written permission is prohibited. UFP relinquishes ownership of delivered product upon delivery. Owner of product must obtain UFP's authorization prior to any alteration or modification of product. UFP will not be held responsible for any unauthorized modifications done or costs incurred without prior written authorization from UFP.