

SOIL/SITE EVALUATION for ON-SITE WASTEWATER SYSTEM
 (Complete all fields in full)

OWNER: New Home Inc DATE EVALUATED: 2-12-24
 ADDRESS: 60 Eaglecrest Ct, Lillingston
 PROPOSED FACILITY: SFD 50' x 70' PROPOSED DESIGN FLOW (.0400): 480 PROPERTY SIZE: _____
 LOCATION OF SITE: _____ PROPERTY RECORDED: _____
 WATER SUPPLY: Public Single Family Well Shared Well Spring Other _____ WATER SUPPLY SETBACK: _____
 EVALUATION METHOD: Auger Boring Pit Cut TYPE OF WASTEWATER: Domestic High Strength IPWW

P R O F I L E #	.0502 LANDSCAPE POSITION/ SLOPE %	HORIZON DEPTH (IN.)	SOIL MORPHOLOGY		OTHER PROFILE FACTORS				.0509 PROFILE CLASS & LTAR*	.0503 SLOPE CORRE CTION
			.0503 STRUCTURE/ TEXTURE	.0503 CONSISTENCE/ MINERALOGY	.0504 SOIL WETNESS/ COLOR	.0505 SOIL DEPTH	.0506 SAPRO CLASS	.0507 RESTR HORIZ		
1	2-3% LS	0-20	SL, g ^c	FC, NS, NP, SE	7.5/2 5/8 7/2 = 42"	48"			.93	
		20-42	SCL, SBK	FC, SS, NP, SE						
		42-48	CL, WK SBK	FC, SS, NP, SE						
2 3	2-3% LS	0-14	SL, g ^c	FC, NS, NP, SE	25 5/8 7/2 = 29"	48"			.3	
		14-31	SCL, SBK	FC, SS, NP, SE						
		31-48	CL, WK SBK	FC, SS, NP, SE						
3										
4										

DESCRIPTION	INITIAL SYSTEM	REPAIR SYSTEM	SITE CLASSIFICATION (.0509): <u>PS</u> EVALUATED BY: <u>RL/JM</u> OTHER(S) PRESENT: _____
Available Space (.0508)	<input checked="" type="checkbox"/>	<input checked="" type="checkbox"/>	
System Type(s)	<u>25% Red</u>	<u>25% Red</u>	
Site LTAR	<u>.3</u>	<u>.3</u>	
Maximum Trench Depth	<u>16"</u>	<u>16"</u>	

Comments: _____

LEGEND

LANDSCAPE POSITION	SOIL GROUP	SOIL TEXTURE	CONVENTIONAL LTAR (gpd/ft ²)	SAPROLITE LTAR (gpd/ft ²)	LPP LTAR (gpd/ft ²)	MINERALOGY/ CONSISTENCE		STRUCTURE		
						MOIST	WET			
CC (Concave slope)	I	S (Sand)	0.8 - 1.2	0.6 - 0.8	0.4 - 0.6	MOIST	WET	SG (Single grain)		
CV (Convex Slope)		LS (Loamy sand)		0.5 - 0.7		Lo (Loose)	NS (Non-sticky)	M (Massive)		
D (Drainage way)	II	SL (Sandy loam)	0.6 - 0.8	0.4 - 0.6	0.3 - 0.4	VFR (Very friable)	SS (Slightly sticky)	GR (Granular)		
FP (Flood plain)		L (Loam)		0.2 - 0.4		FR (Friable)	S (Sticky)	SBK (Subangular blocky)		
FS (Foot slope)	III	SiL (Silt loam)	0.3 - 0.6	0.1 - 0.3	0.15 - 0.3	FI (Firm)	VS (Very sticky)	ABK (Angular blocky)		
H (Head slope)		SCL (Sandy clay loam)		0.05 - 0.15**		VFI (Very firm)	NP (Non-plastic)	PR (Prismatic)		
L (Linear Slope)		CL (Clay loam)		None		None	None	EFI (Extremely firm)	SP (Slightly plastic)	PL (Platy)
N (Nose slope)		SiCL (Silty clay loam)						P (Plastic)		
R (Ridge/summit)		Si (Silt)							VP (Very plastic)	
S (Shoulder slope)	IV	SC (Sandy clay)	0.1 - 0.4	0.05 - 0.2	SEXP (Slightly expansive)					
T (Terrace)		SiC (Silty clay)			EXP (Expansive)					
TS (Toe Slope)		C (Clay)								
		O (Organic)	None							

* Adjust LTAR due to depth, consistence, structure, soil wetness, landscape, position, wastewater flow and quality.

**Sandy clay loam saprolite can only be used with advanced pretreatment in accordance with 15A NCAC 18E .1200.

HORIZON DEPTH In inches below natural soil surface

DEPTH OF FILL In inches from land surface

RESTRICTIVE HORIZON Thickness and depth from land surface

SAPROLITE S (suitable) or U (unsuitable); Evaluation of saprolite shall be by pits.

SOIL WETNESS Inches from land surface to free water or inches from land surface to soil colors with chroma 2 or less - record Munsell color chip designation

CLASSIFICATION S (Suitable) or U (Unsuitable)

Show profile locations and other site features (dimensions, reference or benchmark, and North).

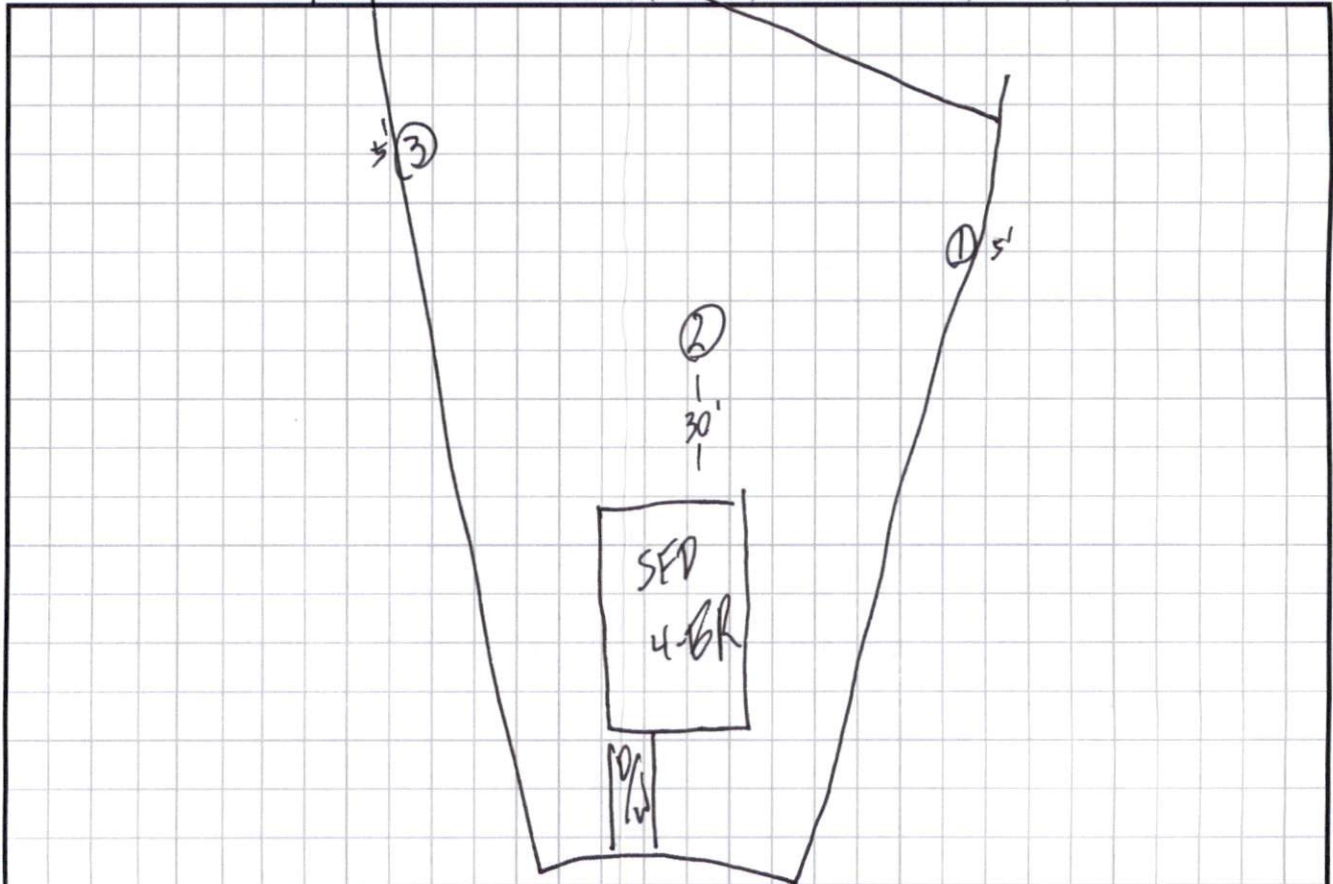

HOUSE FIT
NEW HOME, INC.
 60 EAGLE CREST COURT
 LOT 03, HERITAGE AT NEILL'S CREEK SUBDIVISION
 NEILL'S CREEK TOWNSHIP, HARNETT COUNTY, NORTH CAROLINA

N\F
 SFR JV--HD TL BORROWER A LLC
 &
 C/O TRICON AMERICAN HOMES LLC
 D.B. 4185, PG. 1239
 P.B. 2018, PG. 274

N\F
 TY M. & MELODY S. BUMGARDNER
 D.B. 3713, PG. 397
 P.B. 2018, PG. 274

N\F
 FRANCIS & CHRISTINA FOGARTY
 D.B. 4190, PG. 319
 P.B. 2003, PG. 139

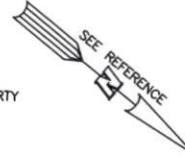

LEGEND

- (A) AIR CONDITIONER
- (BC) BACK OF CURB
- (BFP) BACK FLOW PREVENTER
- (C) CLEANOUT
- (CI) CURB INLET
- (DHS) DRILL HOLE SET
- (ECM) EXISTING CONCRETE MONUMENT
- (EDH) EXISTING DRILL HOLE
- (EIS) EXISTING IRON STAKE
- (EIP) EXISTING IRON PIPE
- (EM) ELECTRIC METER
- (EPK) EXISTING PK NAIL
- (ES) ELECTRIC STUB
- (FES) FLARED END SECTION
- (FH) FIRE HYDRANT
- (FOP) FIBER OPTIC PEDESTAL
- (GM) GAS METER
- (GUY) GUY
- (INV) INVERT
- (IPS) IRON PIPE SET
- (IRS) IRON ROD SET
- (LP) LIGHT POLE
- (MNS) MAGNETIC NAIL SET
- (MS) MANHOLE SANITARY SEWER
- (MSS) MANHOLE STORM SEWER
- (OHW) OVERHEAD WIRES
- (PKS) PK NAIL SET
- (PNS) POINT NOT SET
- (RRS) RAIL ROAD SPIKE
- (TEP) TELEPHONE PEDESTAL
- (TR) TRANSFORMER
- (CVP) CABLE TV PEDESTAL
- (UP) UTILITY POLE
- (WM) WATER METER
- (WV) WATER VALVE
- (YI) YARD INLET
- (FM) FIELD MEASUREMENT

REFERENCES:
 B.M. 2023, PGS. 520-521

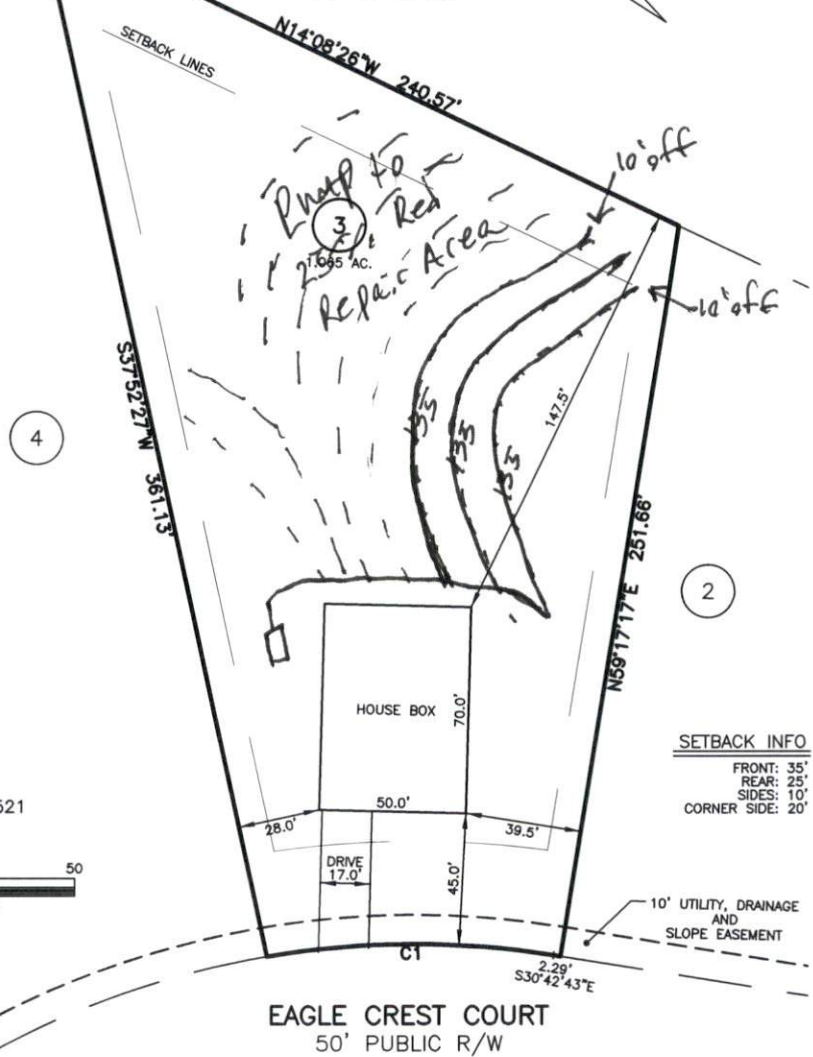

SETBACK INFO
 FRONT: 35'
 REAR: 25'
 SIDES: 10'
 CORNER SIDE: 20'

NUM	RADIUS	ARC	DELTA	CHORD BRG	CHORD
C1	300.00'	98.18'	18°45'01"	S40°05'13"E	97.74'

FOR REPRESENTATIVE PURPOSES ONLY
 NOT FOR PERMITTING, RECORDATION,
 CONVEYANCE OR SALES

NOTES

1. THIS SURVEY SUBJECT TO ANY FACTS THAT MAY BE DISCLOSED BY A FULL AND ACCURATE TITLE SEARCH.
2. THIS MAP MAY NOT BE A CERTIFIED SURVEY AND HAS NOT BEEN REVIEWED BY A LOCAL GOVERNMENT AGENCY FOR COMPLIANCE WITH ANY APPLICABLE LAND DEVELOPMENT REGULATIONS AND HAS NOT BEEN REVIEWED FOR COMPLIANCE WITH RECORDING REQUIREMENTS FOR PLATS.

HOUSE FIT
 ONLY

DATE: JAN. 03, 2024

F.B. _____

RWK, PA
ENGINEERING - SURVEYING
 CORPORATE LICENSE: C-1771
 101 W. MAIN ST., SUITE 202
 GARNER, NC 27529
 PHONE (919) 779-4854
 FAX (919) 779-4056