

**SOIL/SITE EVALUATION for ON-SITE WASTEWATER SYSTEM**  
 (Complete all fields in full)

OWNER: Ted Brown Construction DATE EVALUATED: 2-9-24  
 ADDRESS: 77 Preacher Ln  
 PROPOSED FACILITY: SFP 48' x 61.6" PROPOSED DESIGN FLOW (.0400): 360 PROPERTY SIZE:                       
 LOCATION OF SITE:                      PROPERTY RECORDED:                       
 WATER SUPPLY: Public Single Family Well Shared Well Spring Other                      WATER SUPPLY SETBACK:                       
 EVALUATION METHOD: Auger Boring Pit Cut TYPE OF WASTEWATER: Domestic High Strength IPWW

P R O F I L E #	.0502 LANDSCAPE POSITION/ SLOPE %	HORIZON DEPTH (IN.)	SOIL MORPHOLOGY		OTHER PROFILE FACTORS				.0509 PROFILE CLASS & LTAR*	.0503 SLOPE CORRE CTION
			.0503 STRUCTURE/ TEXTURE	.0503 CONSISTENCE/ MINERALOGY	.0504 SOIL WETNESS/ COLOR	.0505 SOIL DEPTH	.0506 SAPRO CLASS	.0507 RESTR HORIZ		
1, 2	2-3% LS	0-16	SL, gc	Fr, NS, NP, SE	7.5 yr 5/8 7/1 = 34"	48"			.35	
		16-34	SL, SBK	Fr, SS, NP, SE						
		34-48	CL, WK SBK	Fr, SS, NP, SE						
3	2-3%	0-20	SL, gc	Fr, NS, NP, SE	7.5 yr 5/8 7/1 = 34"	48"		Water table 36-38"	.35	
		20-34	SL, SBK	Fr, SS, NP, SE						
		34-48	CL, WK SBK	Fr, SS, NP, SE						
3										
4										

DESCRIPTION	INITIAL SYSTEM	REPAIR SYSTEM	SITE CLASSIFICATION (.0509): <u>PS</u> EVALUATED BY: <u>RL/JM</u> OTHER(S) PRESENT: <u>                    </u>
Available Space (.0508)	✓	✓	
System Type(s)	<u>25% Red</u>	<u>25% Red</u>	
Site LTAR	<u>.35</u>	<u>.35</u>	
Maximum Trench Depth	<u>18" - 22"</u>	<u>18" - 22"</u>	

Comments:

# LEGEND

LANDSCAPE POSITION	SOIL GROUP	SOIL TEXTURE	CONVENTIONAL LTAR (gpd/ft <sup>2</sup> )	SAPROLITE LTAR (gpd/ft <sup>2</sup> )	LPP LTAR (gpd/ft <sup>2</sup> )	MINERALOGY/ CONSISTENCE		STRUCTURE
						MOIST	WET	
CC (Concave slope)	I	S (Sand)	0.8 - 1.2	0.6 - 0.8	0.4 - 0.6	MOIST	WET	SG (Single grain)
CV (Convex Slope)		LS (Loamy sand)		0.5 - 0.7		Lo (Loose)	NS (Non-sticky)	M (Massive)
D (Drainage way)	II	SL (Sandy loam)	0.6 - 0.8	0.4 - 0.6	0.3 - 0.4	VFR (Very friable)	SS (Slightly sticky)	GR (Granular)
FP (Flood plain)		L (Loam)		0.2 - 0.4		FR (Friable)	S (Sticky)	SBK (Subangular blocky)
FS (Foot slope)	III	SiL (Silt loam)	0.3 - 0.6	0.1 - 0.3	0.15 - 0.3	FI (Firm)	VS (Very sticky)	ABK (Angular blocky)
H (Head slope)		SCL (Sandy clay loam)		0.05 - 0.15**		VFI (Very firm)	NP (Non-plastic)	PR (Prismatic)
L (Linear Slope)		CL (Clay loam)		None		0.15 - 0.3	EFI (Extremely firm)	SP (Slightly plastic)
N (Nose slope)		SiCL (Silty clay loam)	P (Plastic)					
R (Ridge/summit)		Si (Silt)					VP (Very plastic)	
S (Shoulder slope)		IV	SC (Sandy clay)	0.1 - 0.4		0.05 - 0.2		SEXP (Slightly expansive)
T (Terrace)			SiC (Silty clay)				EXP (Expansive)	
TS (Toe Slope)			C (Clay)					
			O (Organic)	None				

\* Adjust LTAR due to depth, consistence, structure, soil wetness, landscape, position, wastewater flow and quality.

\*\*Sandy clay loam saprolite can only be used with advanced pretreatment in accordance with 15A NCAC 18E .1200.

*HORIZON DEPTH* In inches below natural soil surface

*DEPTH OF FILL* In inches from land surface

*RESTRICTIVE HORIZON* Thickness and depth from land surface

*SAPROLITE* S(suitable) or U(unsuitable); Evaluation of saprolite shall be by pits.

*SOIL WETNESS* Inches from land surface to free water or inches from land surface to soil colors with chroma 2 or less - record Munsell color chip designation

*CLASSIFICATION* S (Suitable) or U (Unsuitable)

**Show profile locations and other site features (dimensions, reference or benchmark, and North).**

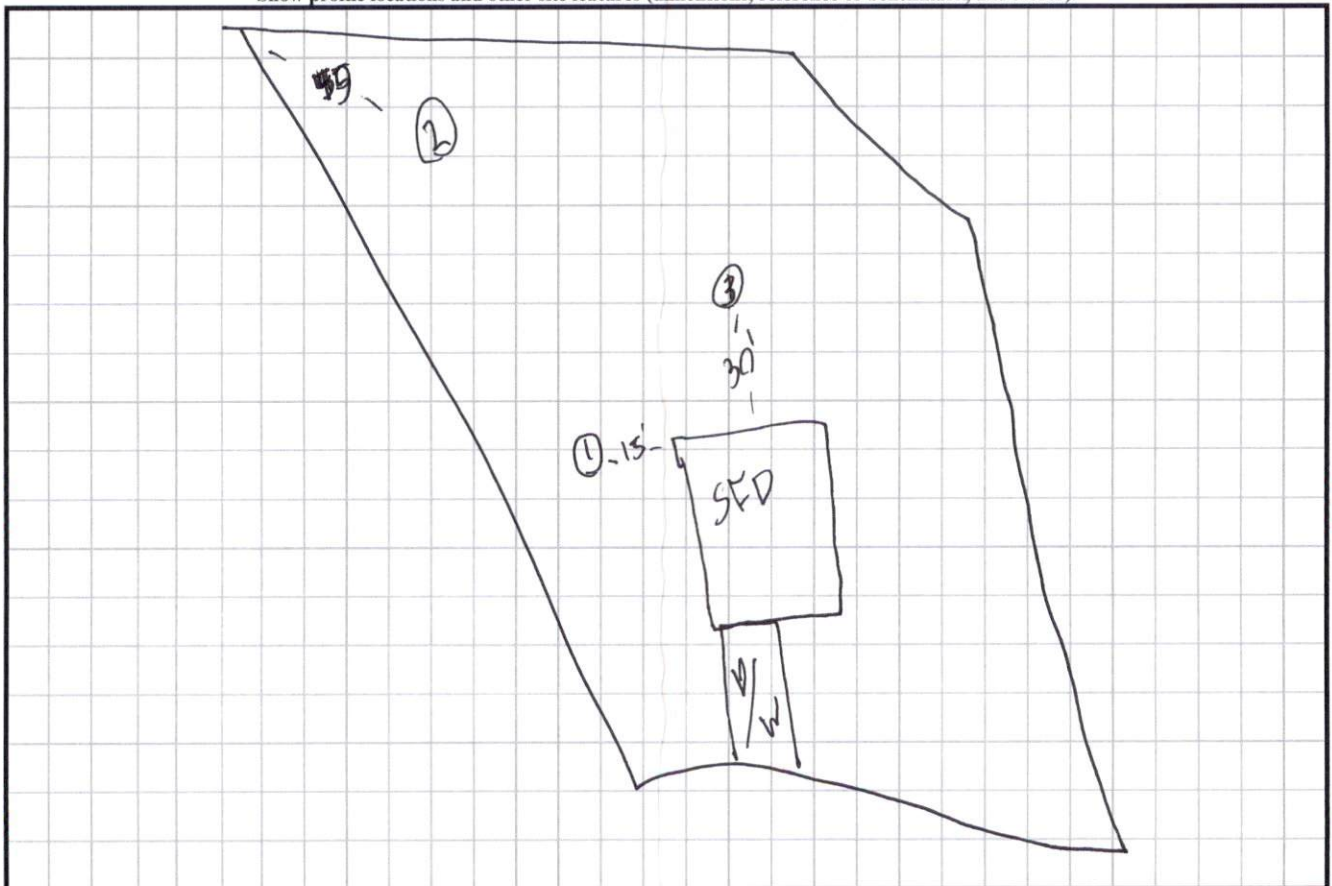

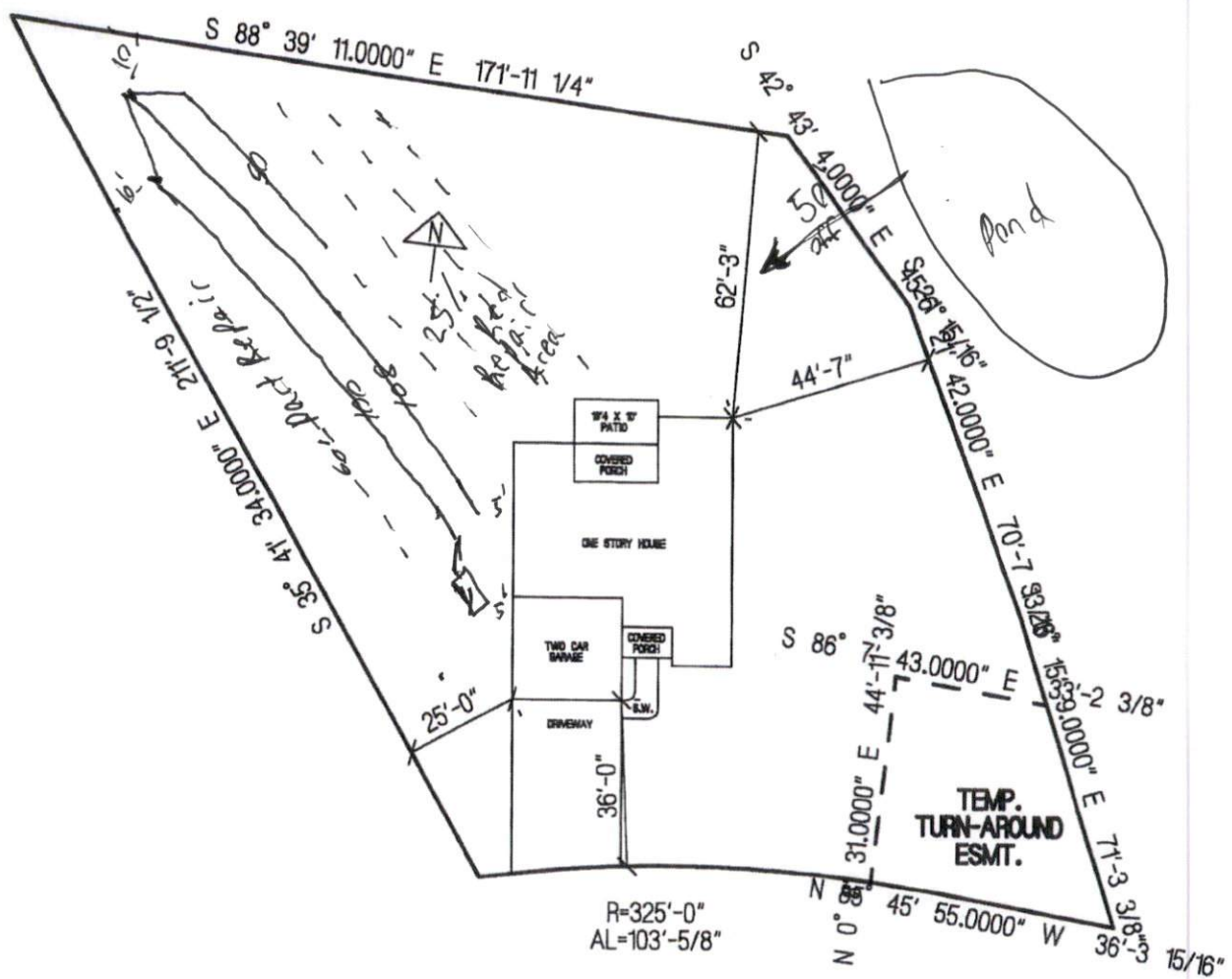

PREACHER LANE

TED BROWN CONSTRUCTION  
 THE STERLING W/O BONUS  
 LOT # 8 EVIT'S PLACE  
 SCALE: 1"=40'