



# GENERAL PLAN NOTES

## 01 GENERAL CONDITIONS

- STAIRS: ALL STAIRS SHALL BE CONSTRUCTED IN ACCORDANCE WITH THE REQUIREMENTS ESTABLISHED BY THE CURRENT CODE. STAIR INFORMATION - MAXIMUM STAIR RISER 7 3/4"; MINIMUM STAIR TREAD 10" WITH A 3/4" - 1 1/4" NOSING ON STAIRS WITH SOLID RISER. MINIMUM STAIR HEADROOM 6'-8" CLEAR MEASURED VERTICALLY FROM THE STAIR NOSING OR FROM THE FLOOR SURFACE OF THE LANDING OR PLATFORM. MINIMUM CLEAR STAIR OPENING WIDTH SHALL NOT BE LESS THAN 36". STAIRS WITH OPEN RISERS SHALL BE CONSTRUCTED TO PREVENT THE PASSAGE OF A SPHERE OF 4" OR MORE IN DIAMETER THROUGH THE RISER OPENINGS. THE GREATER RISER HEIGHT WITHIN ANY FLIGHT OF STAIRS SHALL NOT EXCEED THE SMALLEST BY MORE THAN 3/8". THE GREATEST TREAD RUN WITHIN ANY FLIGHT OF STAIRS SHALL NOT EXCEED THE SMALLEST BY MORE THAN 3/8".
- HANDRAILS AND GUARDRAILS: HANDRAILS MUST HAVE A MINIMUM AND MAXIMUM HEIGHT OF 34" AND 38", RESPECTIVELY, MEASURED VERTICALLY FROM THE NOSING OF THE TREAD, AND SHALL BE PROVIDED ONE AT LEAST ON SIDE OF STAIRWAYS OF FOUR OR MORE RISERS. HANDRAILS SHALL BE CONTINUOUS THE FULL LENGTH OF THE STAIRS. ENDS SHALL BE RETURNED OR SHALL TERMINATE IN NEUEL POSTS OR SAFETY TERMINALS. ALL STAIRWAY HANDRAILS SHALL HAVE A CIRCULAR CROSS SECTION WITH AN INSIDE DIAMETER OF AT LEAST 1 1/4" AND NOT GREATER THAN 2" MAX. OR APPROVED RAILS OF EQUIVALENT GRASPABILITY. HANDRAILS PROJECTING FROM THE WALL SHALL HAVE A SPACE OF NOT LESS THAN 1 1/2" BETWEEN THE WALL AND THE HANDRAIL. GUARDRAILS NOT LESS THAN 36" IN HEIGHT AND SHALL BE INSTALLED AT ALL PORCHES, BALCONIES, OR RAISED FLOOR SURFACES LOCATED MORE THAN 30" ABOVE THE FLOOR GRADE BELOW WOOD/PLASTIC COMPOSITE DECK BOARDS AND STAIR TREADS, AND HANDRAILS AND GUARDRAIL SYSTEMS SHALL COMPLY TO ASTM D1037-14 AND INCLUDE THE ALLOWABLE LOAD AND MAXIMUM ALLOWABLE SPANS.
- WINDOW SUPPLIER IS TO CERTIFY THAT THE WINDOWS PROVIDED FOR BEDROOMS MEET THE GOVERNING BUILDING CODE EGRESS REQUIREMENTS. IF LARGER WINDOWS ARE REQUIRED THAN THOSE SHOWN ON THE PLANS, THE SUPPLIER SHALL NOTIFY THE BUILDER AND THE BUILDER SHALL SUBSTITUTE THE LARGER WINDOWS FOR THOSE SHOWN ON THE PLANS. THE BUILDER SHALL CONFIRM WINDOW SIZES BY COMPLETING THE ROUGH FRAME OPENINGS BEFORE THE WINDOWS ARE ORDERED. GLAZING AT ALL WINDOWS, DOORS, FIXED GLASS PANELS, SIDELIGHTS, ETC. MUST MEET THE REQUIREMENTS OF THE GOVERNING CODE WITH SPECIAL ATTENTION PAID TO GLAZING AT HAZARDOUS LOCATIONS.
- AT CRAWL OR ATTIC SPACES SHALL BE PROVIDED WITH VENTS TO ALLOW A FLOW OF AIR THROUGH THE SPACE. FREE VENT AREA IS TO BE AS FOLLOWS: CRAWL BENTS SHOULD EQUAL 1/60 OF GROUND AREA, ROOF VENTS 1/300 OF CEILING AREA WITH VENTS DISTRIBUTED PER THE GOVERNING BUILDING CODE. PROVIDE ACCESS OPENINGS TO CRAWL (18"x24" MIN) AND ATTIC (22"x30" MIN. WITH 30" HEADROOM).
- WHERE DRAWINGS OR INFORMATION IS IN CONFLICT WITH OTHER DRAWINGS OR DETAILS, THE BUILDER SHALL NOTIFY THE ARCHITECT IN WRITING PRIOR TO THE COMMENCEMENT OR CONSTRUCTION IN ORDER THAT A CLARIFICATION NOTICE CAN BE ISSUED.
- ALL COMPONENTS AND CLADDING SHALL BE ATTACHED FOR LOCAL WIND SPEED REQUIREMENTS.

## 02 SITE WORK

- PRESUMED SOIL BEARING CAPACITY NOTED ON COVER SHEET. ALL FOOTINGS SHALL BE ON UNDISTURBED SOIL OR ENGINEERED FILL.
- THE BOTTOM OF ALL FOOTINGS SHALL BE BELOW THE FROST LINE AS DEFINED BY THESE SPECS, THE DRAWINGS OR THE GOVERNING BUILDING CODE AND/OR 12" MINIMUM.
- FOR BASEMENT CONDITIONS, THE MAXIMUM VERTICAL DISTANCE MEASURED FROM THE TOP OF A BASEMENT FLOOR SLAB TO THE OUTSIDE FINISHED GRADE SHALL NOT EXCEED DISTANCES FOR THE WALL THICKNESS AS SHOWN IN THE INTERNATIONAL RESIDENTIAL CODE, IN IRC TABLES R-404.11 (1-4) FOR R-404.12 (1-9) BASED ON WALL TYPE AND SOIL CLASS.
- DO NOT BACKFILL UNTIL WALLS HAVE CURED AND THE BUILDING STRUCTURE ABOVE IS IN PLACE. BACKFILL SHALL BE CLEAN GRANULAR FILL, FREE OF ORGANIC MATERIAL, PLACED IN 8" LAYERS EQUALLY ON ALL SIDES, COMPACTED TO 95% MAXIMUM DRY DENSITY PER ASTM D1557.
- FINISHED GRADE SHALL SLOPE AWAY FROM THE BUILDING AT A MINIMUM OF 6" FOR A MINIMUM DISTANCE OF 10' FROM THE BUILDING.
- TERMITE TREATMENT - TREAT INTERIOR AND EXTERIOR EARTH AT PERIMETER WITH EPA APPROVED TERMITICIDE. SPRAY BORA-CARE OR EQ. TERMITICIDE AND MOLD TREATMENT ON STUDS 3 FEET ABOVE SLABS PER MANUFACTURER'S RECOMMENDATION. PROVIDE TERMITE SHIELDS WHERE SHOWN ON PLANS.

## 03 CAST-IN-PLACE CONCRETE

- CONCRETE SHALL HAVE A MINIMUM 28-DAY COMPRESSIVE STRENGTH OF 3000 PSI EXTERIOR SLABS TO BE MIN. 5% AND MAX. 1% AIR ENTRAINED CONCRETE WITH MAX. SLUMP TO BE 5".
- CONCRETE PLACEMENT SHALL COMPLY WITH RECOMMENDATIONS OF ACI 318-14.
- CONCRETE SLABS SHALL HAVE POLYPROPYLENE FIBER ADDITIVE (15 LB/CY) OR W/F REINFORCEMENT 6x6, W4x14 PER ASTM D2103 LOCATED MIDWAY THROUGH THE SLAB THICKNESS.
- REINFORCEMENT STEEL WHERE SHOWN ON PLANS SHALL CONFORM TO ASTM A106/A106M, GRADE 60 MIN.
- PROVIDE A 6 MIL POLYETHYLENE MOISTURE BARRIER MEMBRANE UNDER INTERIOR CONCRETE SLABS AND WHERE INDICATED ON THE DRAWINGS, LAP SHEETS 6" MIN. AT JOINTS. VAPOR BARRIER TO BE BETWEEN SLAB AND SUBGRADE.
- COVERED PORCH SLABS SHALL SLOPE AT A MINIMUM OF 1/8" PER FOOT TO DRAIN WATER AWAY FROM EXTERIOR WALLS. PATIO SLABS SHALL SLOPE 1/4" PER FOOT.

## 04 MASONRY

- CONCRETE MASONRY UNITS (CMU) SHALL CONFORM TO ASTM C90-14, GRADE N, WEIGHT UNITS.
- MORTAR TO BE TYPE M WITH A 28 DAY COMPRESSIVE STRENGTH OF 2000 PSI. PROVIDE CONTINUOUS HORIZONTAL JOINT REINFORCEMENT EVERY OTHER COURSE. MORTAR TO MEET ASTM C710-14A STANDARDS.
- GROUT SHALL MEET THE REQUIREMENTS OF ASTM C476 WITH A 28 DAY COMPRESSIVE STRENGTH OF 2500 PSI. GROUT ALL CELLS RECEIVING ANCHORS AND THE TOP COURSE OF ALL BEARING WALLS.
- FACE BRICK SHALL BE STANDARD SIZE AND COMPLY WITH ASTM C216-15. RUNNING BOND WITH TOOLED JOINT APPLICATION. SECURE BRICK VENEER TO WALL STUDS WITH GALV. METAL TIES AS SHOWN ON PLANS.
- APPLY A CEMENTITIOUS FARGING COAT TO THE EXTERIOR OF ALL BASEMENT WALLS.
- MANUFACTURED STONE SHALL BE INSTALLED IN ACCORDANCE WITH THE MASONRY VENEER MANUFACTURERS ASSOCIATION (MVMA) "INSTALLATION GUIDE AND DETAILING OPTIONS FOR COMPLIANCE WITH ASTM C1180 FOR ADHERED MANUFACTURED STONE VENEER"

## 05 STRUCTURAL STEEL

- STEEL BEAMS AND PLATES SHALL CONFORM WITH ASTM SPECIFICATION A-36. STEEL COLUMNS SHALL CONFORM TO ASTM A53/ASTM53M-12.
- ALL STRUCTURAL STEEL SHALL BE INSTALLED IN ACCORDANCE WITH CURRENT AISC SPECIFICATIONS AND "CODE OF STANDARD PRACTICES." ALL PIPE COLUMNS SHALL BE STANDARD WEIGHT STEEL COLUMNS IN ACCORDANCE WITH ASTM A 501, FY = 50 KSI, UNLESS NOTED OTHERWISE. STEEL COLUMNS SHALL BE SECURED TO STEEL BEAMS WITH WRAP AROUND STEEL CLAMPS, BOLT AND NUTS OR BE TACK WELDING BEARING PLATE TO THE BEAM. STEEL COLUMNS AT BASEMENT LOCATIONS SHALL PENETRATE THE BASEMENT SLAB DOWN TO THE TOP OF THE COLUMN FOOTING BELOW SLAB.

## 06 WOOD

- FRAMING LUMBER SPACES SHALL BE PER STRUCTURAL DRAWINGS.
- CONSTRUCTION SHALL BE IN ACCORDANCE WITH THE "AMERICAN WOOD COUNCIL" (AWC), "WOOD FRAME CONSTRUCTION MANUAL" (WFCM-2018) AND SHALL COMPLY WITH THE INTERNATIONAL RESIDENTIAL CODE, R301.
- THE DESIGN LOADS FOR WOOD TRUSSES ARE PER STRUCT. SPECS, THE GOVERNING BUILDING CODE, TP11-2014 AND AMERICAN WOOD COUNCIL, NDS-2018. THE TRUSS MANUF. SHALL PROVIDE SHOP DRAWINGS, SEALED BY A STATE-LICENSED DESIGN PROFESSIONAL FOR APPROVAL PRIOR TO FABRICATION. INSTALL TRUSSES AND ENGINEERED LUMBER IN STRICT ACCORDANCE WITH THE SHOP DRAWINGS AND UTCA-EI AND UTCA-BI/ ALL POINT LOADS, PARTIAL UNIFORM LOADS OR COMBINATIONS THEREOF SHALL BE DETERMINED BY THE TRUSS MANUFACTURER AND ACCOUNTED FOR IN THE DESIGN OF THE TRUSSES.
- PREFABRICATED WOOD-I JOISTS SHALL BE RATED PER ASTM D5265-13. STRUCTURAL COMPOSITE LUMBER SHALL BE RATED PER ASTM D5456-18.
- HANGERS, ANCHORS AND FASTENERS, WHEN CALLED FOR IN SHOP DRAWINGS OR THESE DRAWINGS, SHALL BE INSTALLED IN STRICT COMPLIANCE WITH THE MANUFACTURERS INSTRUCTIONS. USE FASTENERS RECOMMENDED OR PROVIDED BY THE MANUFACTURER. ALL HANGERS, FRAMING ANCHORS AND FASTENERS IN CONTACT WITH PRESSURE TREATED WOOD TO BE STAINLESS STEEL OR GALVANIZED PER G-185 RATING - 'Z-MAX' COATING BY SIMPSON OR TRIPLE ZINC BY USF.
- BEAMS AND HEADERS ARE TO BE ON JACK STUDS AS NOTED ON THE PLANS, SHOP DRAWINGS, OR PER CODE. PROVIDE SOLID BLOCKING BELOW ALL JACK STUDS FORMING A CONTINUOUS BEARING LINE TO THE FOUNDATION.
- ALL LUMBER IN CONTACT WITH EARTH, CONCRETE OR MASONRY SHALL BE PRESSURE TREATED. FIELD TREAT SAUED, DRILLED OR NOTCHED LUMBER PER AUPA M4-15.
- PROVIDE STRUCTURAL SHEATHING WHERE NOTED ON PLANS. ALL WOOD STRUCTURAL PANELS SHALL BE APA RATED FOR INTENDED USE AND SUPPORT SPANS. INSTALL ROOF SHEATHING WITH "H" CLIPS BETWEEN TRUSSES.
- INSTALL FIRE BLOCKING TO CUT OFF DRAFT OPENING AT ALL INTERCONNECTIONS BETWEEN CONCEALED VERTICAL AND HORIZONTAL SPACES, BETWEEN STORIES, AND BETWEEN THE TOP STORY AND ROOD.
- EXTERIOR WALLS SHALL BE INSTALLED PER THE INTERNATIONAL RESIDENTIAL CODE, TABLE R602.3
- ALL NOTCHES AND CUTS IN FRAMING SHALL NOT EXCEED MAX. DIMENSION AS DEFINED IN THE IRC. PROTECT PLUMBING AND ELECTRICAL AND REINFORCE STUD WALL NOTCHES WITH 1/8 GA. METAL PLATES.

## 07 THERMAL AND MOISTURE PROTECTION

- PROVIDE AND INSTALL MATERIALS WITH VALUES AS SHOWN ON THE DRAWINGS. FIT INSULATION TIGHT INTO SPACES AND LEAVE NO GAPS OR VOIDS. PROVIDE RIGID INSULATION WHERE SHOWN ON PLANS. AT WALLS TAPE JOINTS OR PROVIDE WEATHER-RESISTANT SHEATHING PAPER OVER.
- INSTALL FIBER GLASS/ASPHALT ROOF SHINGLES IN ACCORDANCE WITH MANUF. INSTRUCTIONS AND ASPHALT ROOFING MANUFACTURERS ASSOC. "ASPHALT ROOFING RESIDENTIAL MANUAL." SHINGLES ARE TO BE CERTIFIED MINIMUM CLASS C FIRE RESISTANCE PER ASTM E108-2011 OR UL 790 AND WIND RESISTANCE PER ASTM D1580/D1581-2013, INSTALL UNDERLAYMENT PER ROOF SLOPE AND CONFORMING TO ASTM D226/D226M-2011 TYPE I, ASTM D4886/D4886M-2016, TYPE I OR ASTM D6751-2018.
- INSTALL FLASHING, SHEET METAL, GUTTERS, AND DOWNSPOUTS IN COMPLIANCE WITH "ASPHALT ROOFING RESIDENTIAL MANUAL" AND "ARCHITECTURAL SHEET METAL MANUAL" BY SHACKA. INSTALL FLASHING AT ALL ROOF TO WALL CONDITIONS, EXTERIOR OPENINGS AND ELSEWHERE WHERE REQUIRED.
- INSTALL A WATER-RESISTIVE BARRIER ON ALL WALLS PER ASTM D226/D226M-2011. HOUSEWRAPS SHOULD MEET ASTM D5034 FOR DURABILITY D119 FOR WATER RESISTANCE AND E36 FOR PERMEABILITY. INSTALL PER MANUFACTURER'S INSTRUCTIONS FOR LAPPING OR 2" HORIZONTAL AND 6" VERTICAL.
- INSTALL HORIZONTAL SIDING AND ACCESSORY COMPONENTS IN STRICT ACCORDANCE WITH MANUFACTURERS PRINTED INSTRUCTIONS FOR INSTALLATION PRACTICES. WIND PRESSURE RESISTANCE TO BE DETERMINED BY ASTM E330/E330M-14.

## 08 DOORS, WINDOWS AND GLASS

- DOORS SHALL CONFORM TO AAMA/WDMA MINIMUM STANDARDS AS APPLICABLE FOR DOOR TYPES SHOWN ON DRAWINGS. INSTALL DOORS IN ACCORDANCE WITH MANUFACTURER'S WRITTEN INSTALLATION RECOMMENDATIONS.
- ALL ALUMINUM AND/OR VINYL (PVC) AND/OR WOOD WINDOWS AND DOORS SHALL CONFORM TO THE R-40 SPECIFICATION(S) IN AAMA/WDMA/CSA 101/52/A440-11 PER THE APPLICABLE WINDOW AND DOOR TYPES SHOWN ON THE DRAWINGS. INSTALL TEMPERED GLASS WHERE NOTED ON PLANS OR AS REQUIRED BY CODE. THERMAL TRANSMITTANCE TO BE 0.35 MAX. AND SHGC TO BE 0.30 MAX. PER NFRC 100 AND NFRC 200 RESPECTIVELY.
- INSTALLATION OF WINDOWS TO BE IN ACCORDANCE WITH FMA/AMA 100-12 AND DOORS WITH AAMA 300-12. INSECT SCREEN TO BE IN ACCORDANCE WITH ANSI/SMA 1201, ANSI-SMA 2006 OR ANSI/SMA 3001.
- PROVIDE AND INSTALL HARDWARE PER BUILDER'S SCHEDULE.
- GLAZED OPENINGS TO COMPLY WITH WINDBORNE DEBRIS PROTECTION REQUIREMENTS PER IRC R2021.2 WHEN LOCATED IN WINDBORNE DEBRIS REGIONS GLAZED OPENINGS TO MEET REQUIREMENTS OF THE LARGE MISSILE TEST OF ASTM E1996 AND OF ASTM E1886 OR BE PROTECTED BY WOOD STRUCTURAL PANELS PER R2021.2, IRC.
- GARAGE DOORS SHALL BE IN ACCORDANCE WITH ASTM E330 AND SHALL MEET THE CRITERIA OF ANSI/DASMA 108 FOR THE APPLICABLE WIND LOAD PRESSURES.

## 9 FINISHES

- GYPSUM WALL BOARD, GYPSUM SHEATHING MATERIALS AND ACCESSORIES SHALL BE INSTALLED IN ACCORDANCE WITH IRC R1023 AND IN ACCORDANCE WITH GA 253-2018 "APPLICATION OF GYPSUM SHEATHING" PUBLISHED BY THE GYPSUM ASSOCIATION FOR THE APPLICABLE PRODUCT TO BE INSTALLED.
- INSTALL VINYL, TILE, CARPET, AND COMPOSITE FLOOR MATERIALS IN ACCORDANCE WITH MANUF. WRITTEN INSTALLATION INSTRUCTIONS WITH UNDERLAYMENTS AS REQUIRED.

## 10 SPECIALTIES

- PROVIDE BATH ACCESSORIES, FIREPLACE, TRM, HARDWARE AND MISC. ITEMS PER BUILDER'S SCHEDULE. ALL ITEMS SHALL BE INSTALLED IN STRICT ACCORDANCE WITH MANUFACTURER'S PUBLISHED INSTRUCTIONS AND INSTALLATION DRAWINGS. FACTORY BUILT FIREPLACES TO BE UL LISTED AND COMPLY WITH UL 121-2011.

## 11-14 N/A

## 15 MECHANICAL

- INSTALL PLUMBING, RELATED FIXTURES, VENTILATORS, HEATING AND AIR CONDITIONING SYSTEMS AS SHOWN. SIZE ALL EQUIPMENT PER ACCA MANUAL J AND INSTALL FOR FUTURE ACCESS SERVICE AND REMOVAL. PROVIDE COMBUSTION AIR WHEN REQUIRED PER M101. ALL NOTCHES AND CUTS IN FRAMING SHALL NOT EXCEED MAX. DIMENSIONS AS DEFINED IN THE BUILDING CODE OR MANUFACTURER'S LITERATURE. PROTECT PLUMBING AND REINFORCE STUD WALL NOTCHES WITH 1/8 GA. METAL PLATES. ALL DUCT WORK AND PIPING LOCATED IN UNCONDITIONED SPACES SHALL BE INSULATED PER CODE. INSTALL DRYER DUCT TO OUTSIDE WITH SMOOTH METAL DUCTING WITHOUT SCREWS AND WITH MINIMUM BENDS, MAXIMUM DUCT LENGTH PER M102.
- VENTING: ALL DRYERS, AND BATH EXHAUSTS, MUST BE VENTED DIRECT TO THE EXTERIOR OF THE STRUCTURE IN ACCORDANCE WITH THE CURRENT CODE AND HAVE AUTOMATIC OR GRAVITY DAMPERS INSTALLED.
- INSTALL PROGRAMMABLE THERMOSTATS AS REQUIRED BY CODE.

## 16 ELECTRICAL

- TERMINAL HOOK UP IS REQUIRED FOR ALL FIXTURES, APPLIANCES, MOTORS, FANS AND CONTROLS. LOCATION OF OUTLETS AND EQUIPMENT ON PLANS IS APPROXIMATE, EXACT ROUTING OF WIRING AND OUTLETS SHALL BE GOVERNED BY STRUCTURAL CONDITIONS AND OBSTRUCTIONS. WIRING FOR EQUIPMENT REQUIRING MAINTENANCE AND INSPECTION SHALL BE ACCESSIBLE.
- ALL ELECTRICAL BREAKERS AND CONTROLS SHALL BE PROPERLY LABELED. INSTALL GFCI PROTECTED OUTLETS WHERE SHOWN ON PLANS OR AS REQUIRED BY CODE. MATERIAL AND EQUIPMENT SHALL BE NEW AND BEAR A UL LABEL. LIGHT FIXTURES MUST MEET CLEARANCES STATED IN THE NEC. INSTALL LIGHT SWITCHES AT 3'-6" AFF. AND OUTLETS 12" AFF. TO CENTERLINE UNO.
- INSTALL ELECTRIC SMOKE DETECTOR CARBON MONOXIDE/ALARM WHERE SHOWN ON PLANS. ALL DETECTORS MUST BE INTER-CONNECTED AND INCORPORATE A BATTERY BACK-UP. INSTALL PER NFPA 12 REQUIREMENTS. CO ALARMS TO COMPLY WITH UL 2034 AND NFPA 720.
- THE PERCENTAGE OF LAMPS IN PERMANENTLY INSTALLED LIGHTING FIXTURES SHALL BE HIGH-EFFICACY. PER THE CURRENT ENERGY CODE.
- EACH GARAGE DOOR SHALL USE ONE PHOTOVOLTAIC LIGHT FIXTURE.



JOB NUMBER	B-1843339
OLD FILE NAME	PLAN 750H-R
ISSUED	10-13-22
REVISED	10-24-22
	01-13-23
	02-01-23

**HOUSING DESIGN MATTERS**  
11512 Lake Hood Avenue, Unit 102  
Jacksonville, FL 32256  
904-572-1935 main office  
904-770-4043 direct

DRAWINGS ON 11"x17" SHEET ARE ONE HALF THE SCALE NOTED

COMMUNITY  
PLAN 750 H  
GARAGE RIGHT

750 H

TITLE  
GENERAL NOTES

SHEET  
0

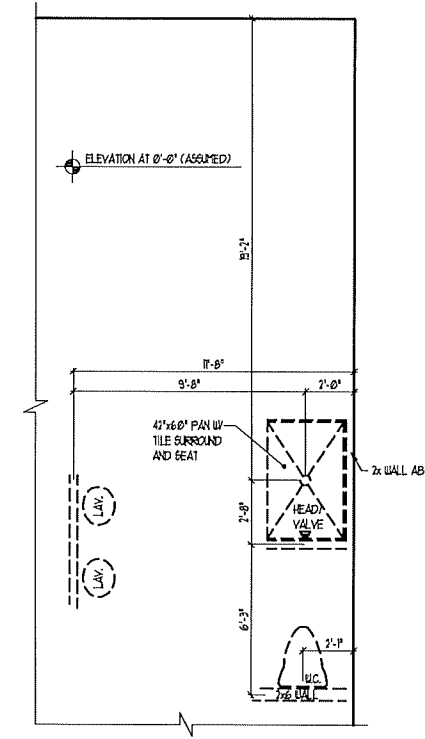
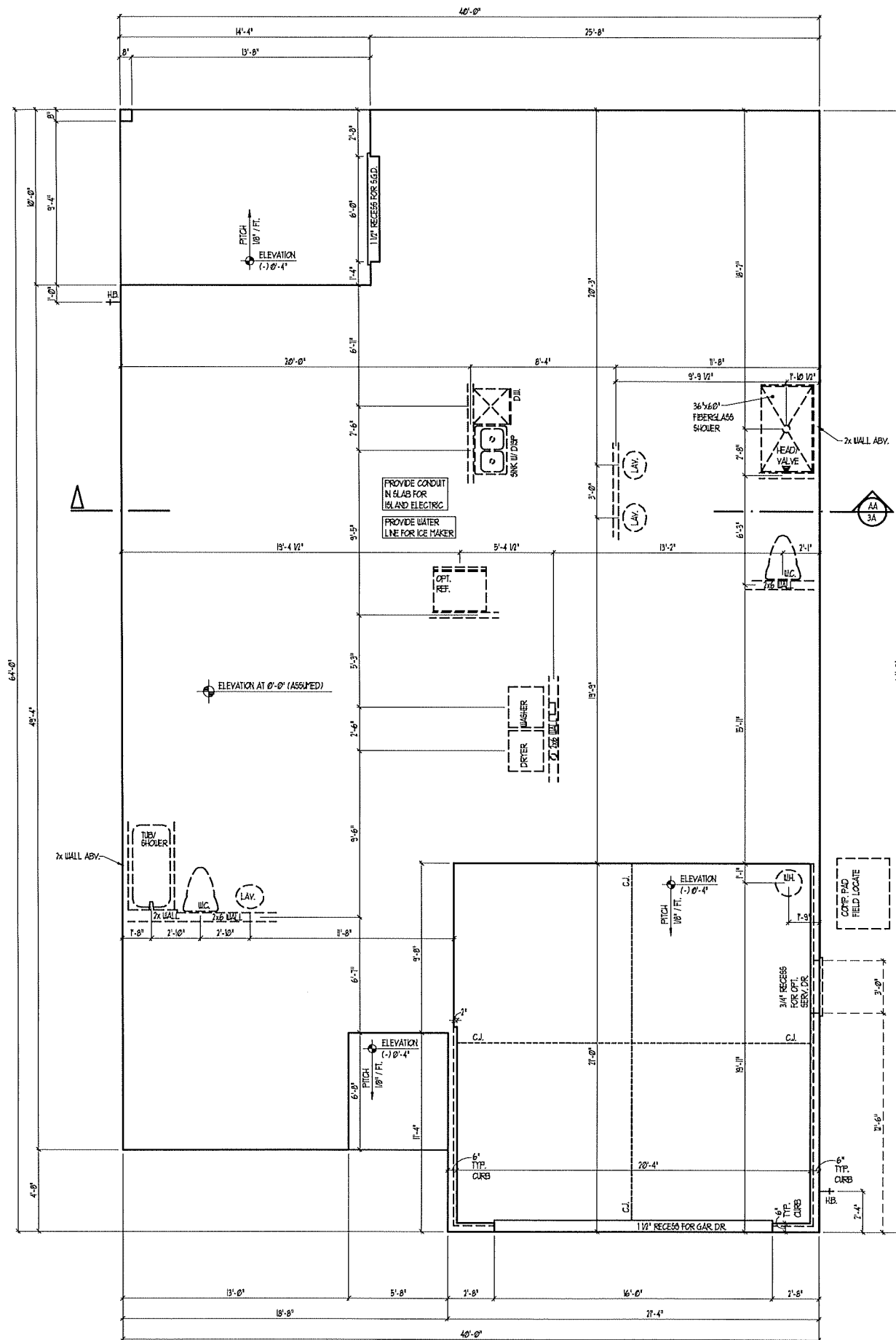

OPT. SHOWER W/ SEAT  
SCALE: 1/4" = 1'-0"

**SLAB INTERFACE PLAN**  
ELEVATION "A" SHOWN  
SCALE: 1/4" = 1'-0"



JOB NUMBER	B-1843339
CAD FILE NAME	PLAN 750H-R
ISSUED	10-18-22
REVISED	10-24-22
	01-13-23
	02-01-23

**HOUSING DESIGN MATTERS**  
11512 Lake Hood Avenue Unit 102  
Jacksonville, FL 32256  
904-572-1505 main office  
904-770-4063 direct

DRAWINGS ON 11"x17" SHEET ARE ONE HALF THE SCALE NOTED

**COMMUNITY  
PLAN 750 H  
GARAGE RIGHT**

**750 H**

TITLE  
SLAB INTERFACE  
OPT. SHOWER SEAT

SHEET  
**1A**

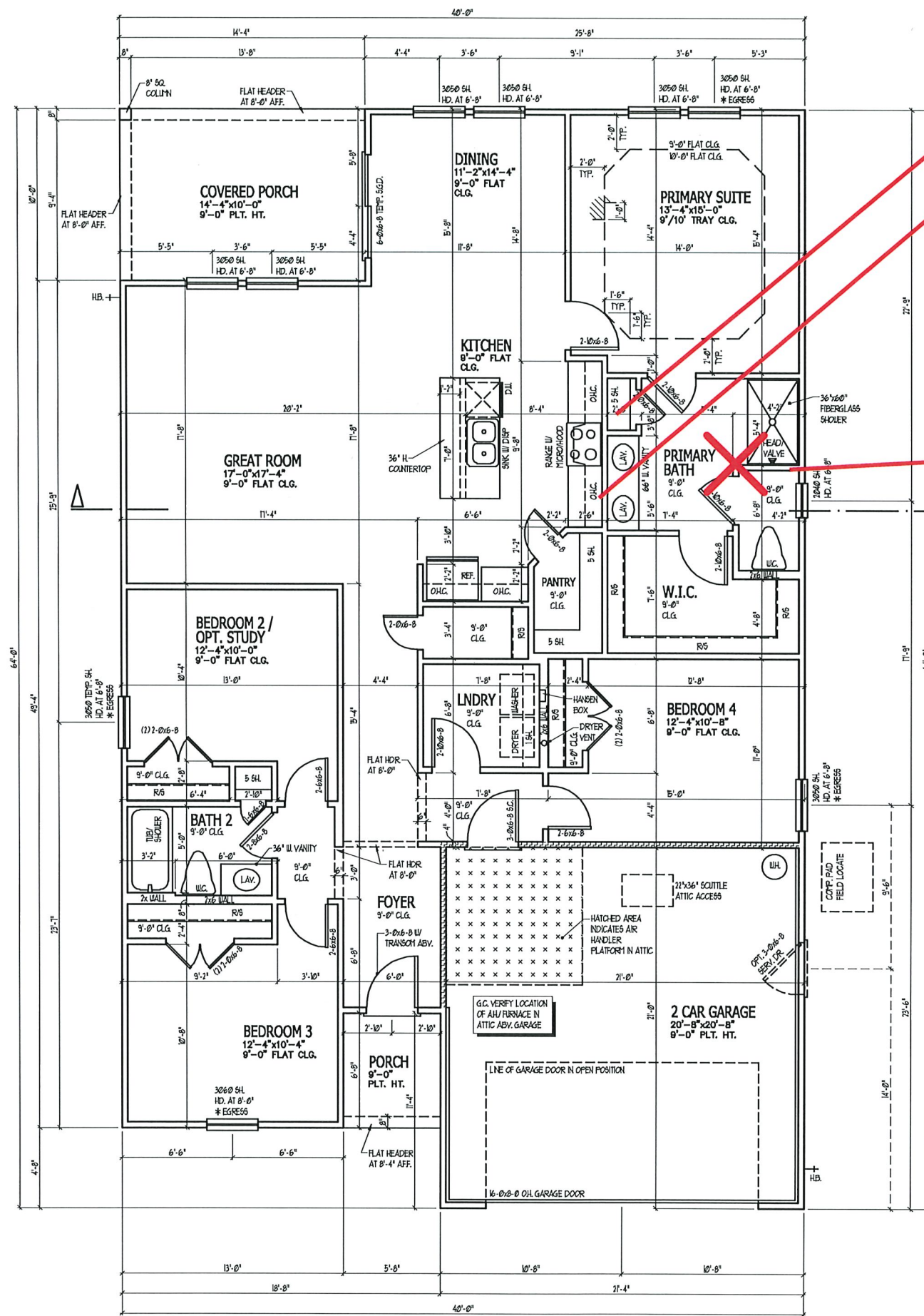

Gas Line

Vented Microwave

Optional Primary Bath  
(see next page)

HATCHING LEGEND

LOAD BEARING WALL	[Hatched pattern]
INSULATE WALL	[Diagonal hatched pattern]

ELEVATION "A"

LIVING	1841 SF.
GARAGE	445 SF.
COVERED PORCH	143 SF.
PORCH	38 SF.
TOTAL SQ. FT.	2413 SF.

FLOOR PLAN  
ELEVATION "A" SHOWN SCALE: 1/4" = 1'-0"



JOB NUMBER	B-1843339
CAD FILE NAME	PLAN 750H-R
ISSUED	10-18-22
REVISED	10-24-22
	01-13-23
	02-01-23

HOUSING DESIGN MATTERS  
11512 Lake Wood Avenue Unit 102  
Jacksonville, FL 32256  
904-572-1505 main office  
904-770-4663 direct

DRAWINGS ON 11"x17" SHEET ARE ONE HALF THE SCALE NOTED

COMMUNITY  
PLAN 750 H  
GARAGE RIGHT

750 H

TITLE  
FLOOR PLAN

SHEET  
2A

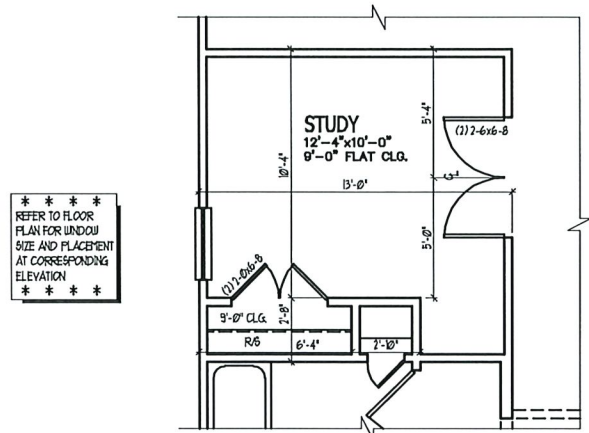

OPT. STUDY I.L.O. BEDROOM 2  
 SCALE: 1/4" = 1'-0"

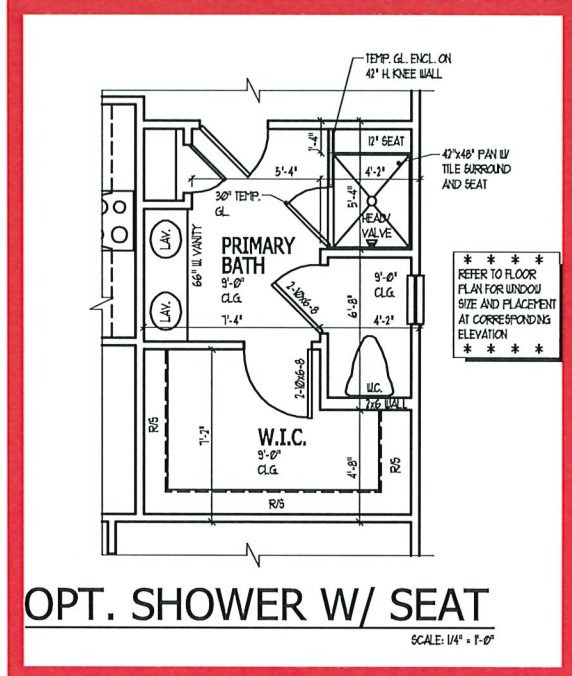

OPT. SHOWER W/ SEAT  
 SCALE: 1/4" = 1'-0"

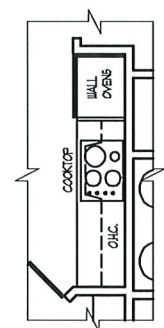

OPT. GOURMET KITCHEN  
 SCALE: 1/4" = 1'-0"

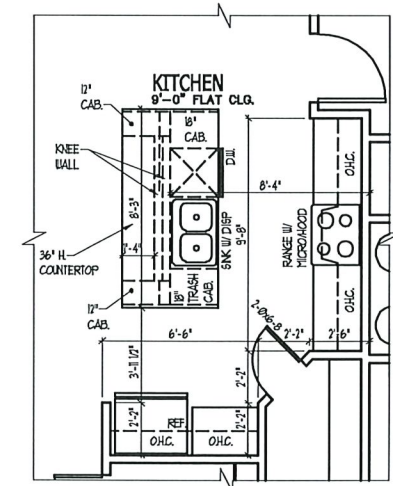

OPT. GOURMET ISLAND  
 SCALE: 1/4" = 1'-0"

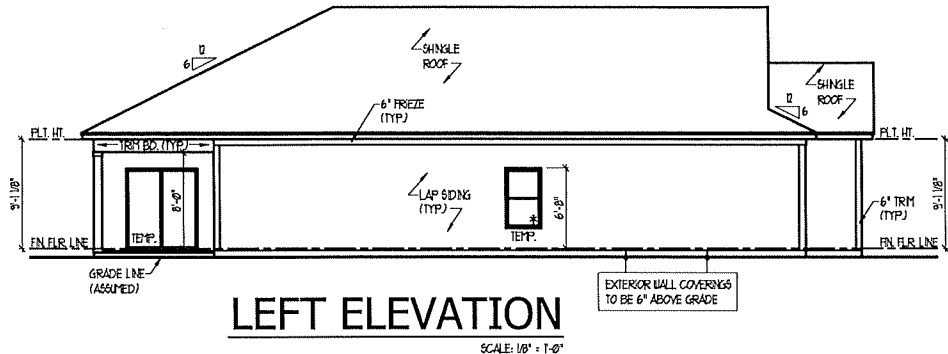

**LEFT ELEVATION**  
 SCALE: 1/8" = 1'-0"

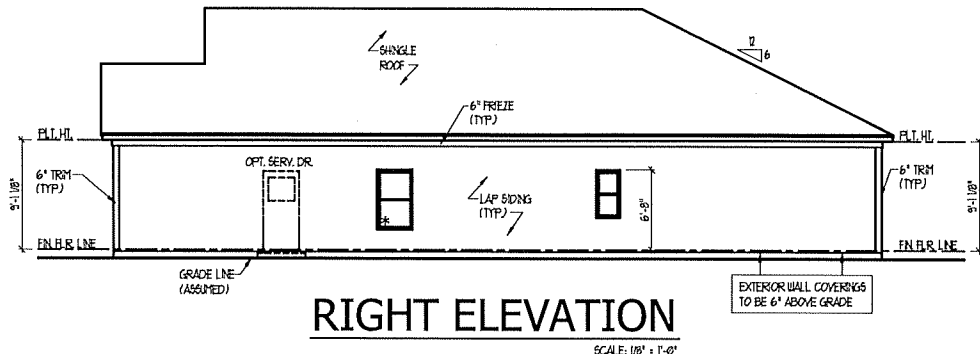

**RIGHT ELEVATION**  
 SCALE: 1/8" = 1'-0"

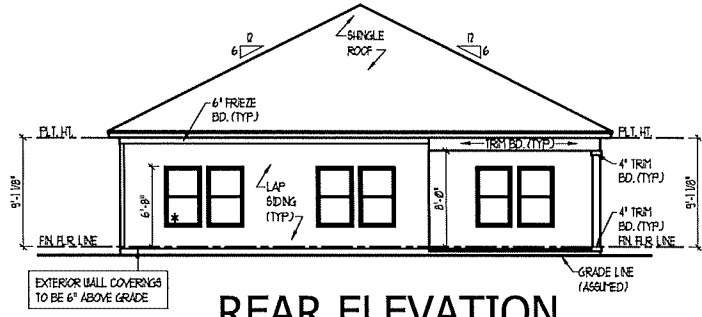

**REAR ELEVATION**  
 SCALE: 1/8" = 1'-0"

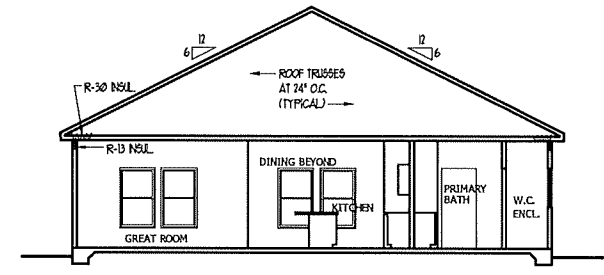

**SECTION AA**  
 SCALE: 1/8" = 1'-0"

**\* EGRESS NOTE:**  
 EACH BEDROOM MUST HAVE ONE WINDOW THAT COMPLIES WITH EGRESS CODES. IF THERE IS NO ACCESS TO EXTERIOR THROUGH A DOOR, THE WINDOW MUST HAVE A MAXIMUM OPENING HEIGHT OF 44" ABOVE FINISH FLOOR LINE OF THAT PARTICULAR ROOM.

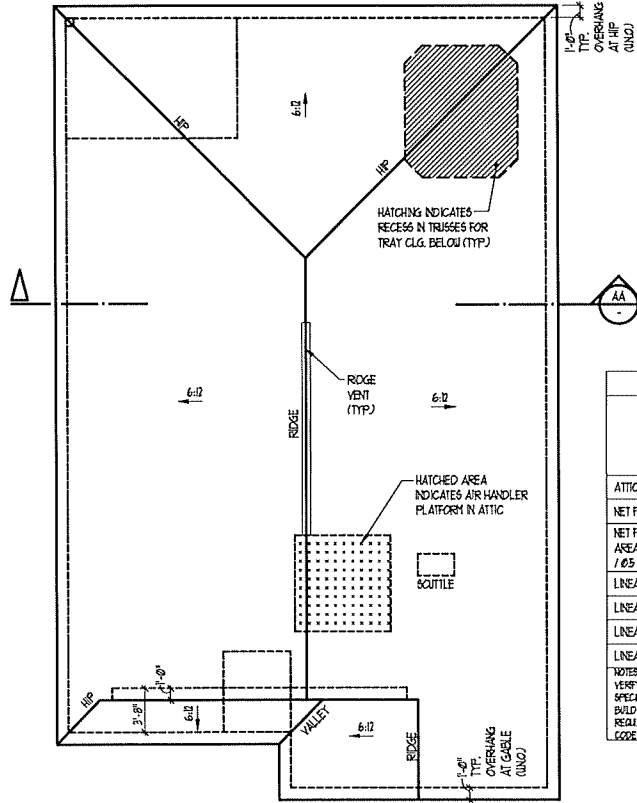

**ROOF PLAN**  
 SCALE: 1/8" = 1'-0"

ROOF VENT CALCULATIONS	
ASSUMED NET FREE AREA PER VENT	50 SQ. IN. PER L.N. FT. RIDGE VENT
NET FREE VENT AREA REQ'D (AREA REQ'D)	1056 SQ. IN.
NET FREE VENT AREA REQUIRED / 65	16.25
LINEAR FT. OF RIDGE VENT REQUIRED	13
LINEAR FT. OF RIDGE VENT PROVIDED	11
LINEAR FT. OF SOFFIT VENT REQUIRED	12
LINEAR FT. OF SOFFIT VENT PROVIDED	16.3
NOTES: VERIFY TOTAL ROOF VENTS REQUIRED WITH MANUFACTURERS SPECIFICATIONS OF NET FREE AREA FOR VENT BUILDING ELEMENTS ARE TO BE APPLIED TO MEET LOAD REQUIREMENTS (CODE REFERENCE: 2000 IBC, SEC. 1505.6)	

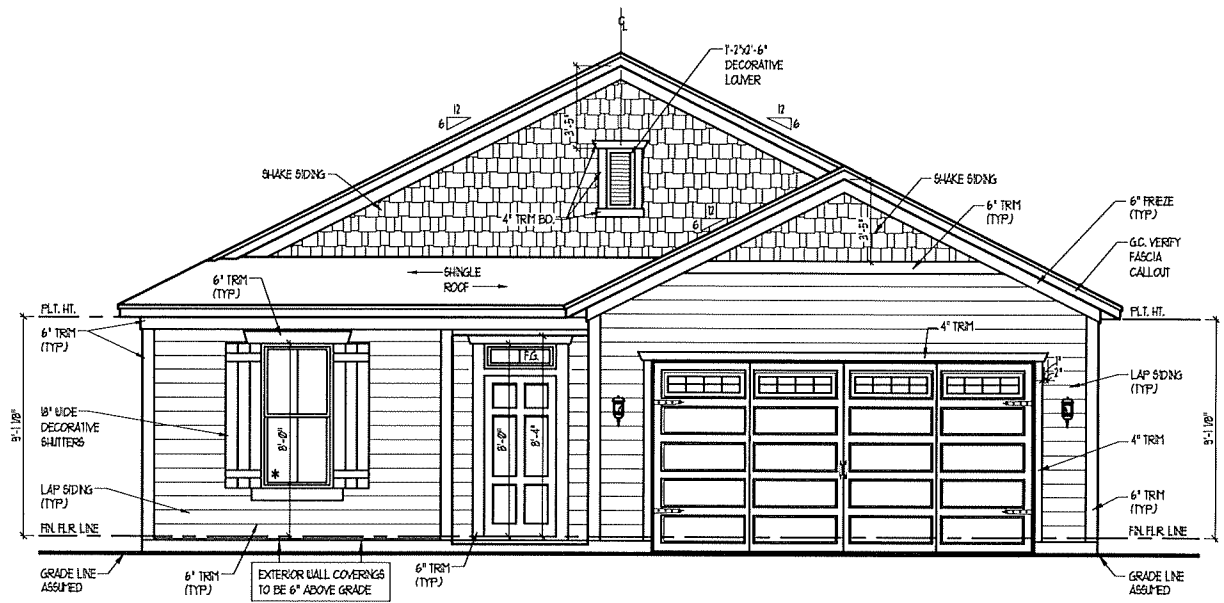

**FRONT ELEVATION**  
 SCALE: 1/4" = 1'-0"

**ELEVATION "A"**

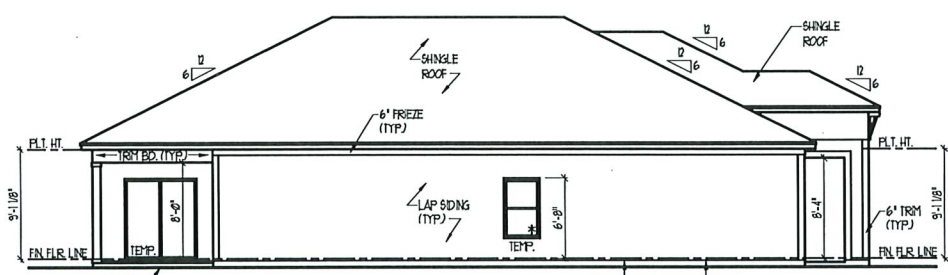

**LEFT ELEVATION**  
SCALE: 1/8" = 1'-0"

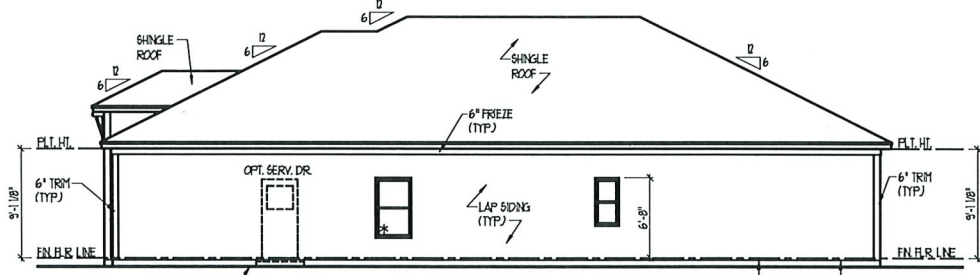

**RIGHT ELEVATION**  
SCALE: 1/8" = 1'-0"

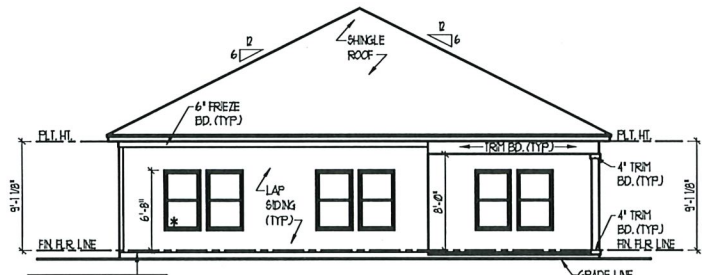

**REAR ELEVATION**  
SCALE: 1/8" = 1'-0"

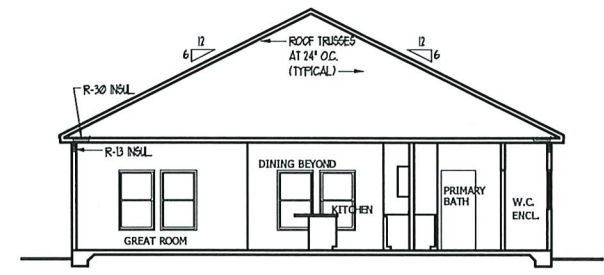

**SECTION AA**  
SCALE: 1/8" = 1'-0"

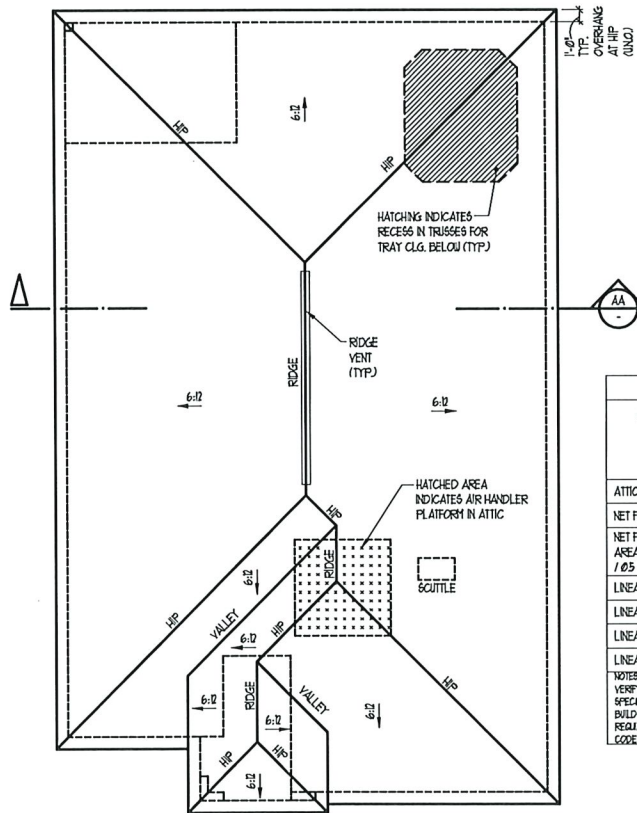

**ROOF PLAN**  
SCALE: 1/8" = 1'-0"

ROOF VENT CALCULATIONS	
ASSUMED NET FREE AREA PER VENT	50 SQ. IN. PER LIN. FT. RIDGE VENT
MAIN ROOF	5 SQ. IN. PER LIN. FT. SOFFIT VENT
ATTIC AREA	2,718 SQ. FT.
NET FREE VENT. AREA REQ'D (AREA/200)	13.59 SQ. FT.
NET FREE VENT. AREA REQUIRED / 0.5	27.18 SQ. FT.
NEAR RIDGE	655 SQ. IN.
NEAR SOFFIT	655 SQ. IN.
LINEAR FT. OF RIDGE VENT REQUIRED	14
LINEAR FT. OF RIDGE VENT PROVIDED	11
LINEAR FT. OF SOFFIT VENT REQUIRED	13
LINEAR FT. OF SOFFIT VENT PROVIDED	109

NOTES:  
VERIFY TOTAL ROOF VENTS REQUIRED WITH MANUFACTURER'S SPECIFICATIONS OF NET FREE AREA PER VENT  
BUILDING ELEMENTS ARE TO BE APPLIED TO MEET WIND LOAD REQUIREMENTS  
CODE REFERENCE: 2009 IBC, SEC. 806.6

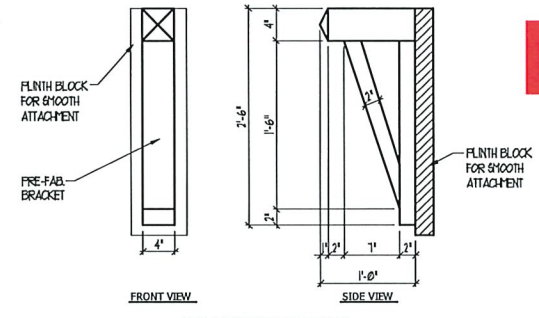

**BRACKET DETAIL**  
SCALE: 1" = 1'-0"

**\* EGRESS NOTE:**  
EACH BEDROOM MUST HAVE ONE WINDOW THAT COMPLIES WITH EGRESS CODES, IF THERE IS NO ACCESS TO EXTERIOR THROUGH A DOOR, THE WINDOW MUST HAVE A MAXIMUM OPENING HEIGHT OF 44" ABOVE FINISH FLOOR LINE OF THAT PARTICULAR ROOM

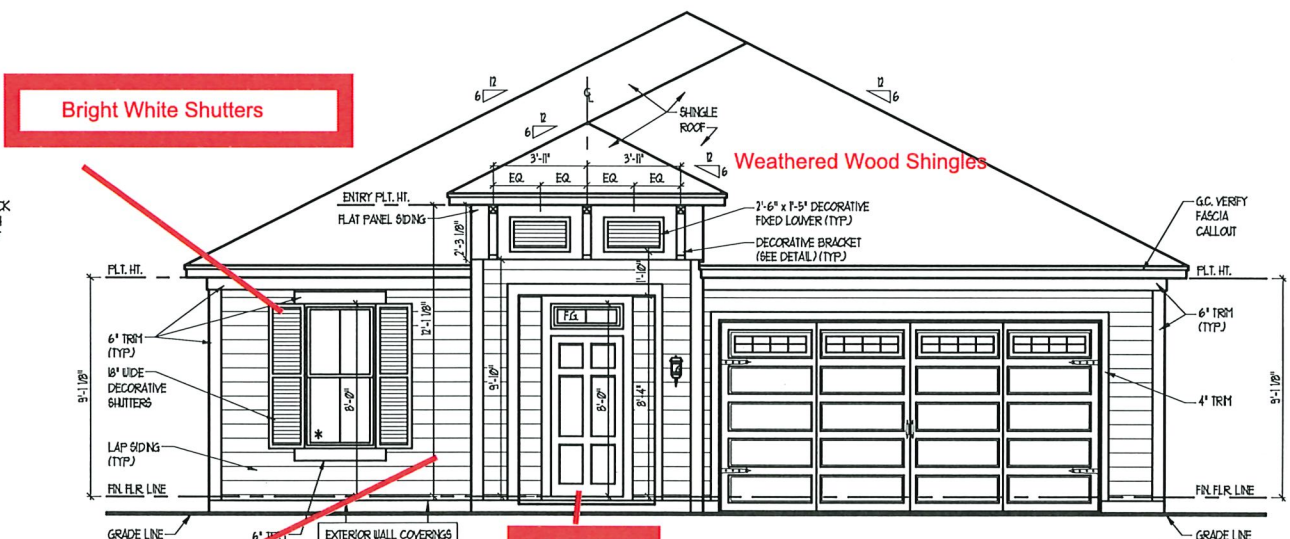

**FRONT ELEVATION**  
SCALE: 1/4" = 1'-0"

Bright White Shutters

Weathered Wood Shingles

Otter - Door

Mountain Fern Siding

ELEVATION "B"



JOB NUMBER	B-1843339
CAD FILE NAME	PLAN 750H-R
ISSUED	10-18-22
REVISED	10-24-22
	01-13-23
	02-01-23

**HOUSING DESIGN MATTERS**  
11512 Lake Hood Avenue Unit 102  
Jacksonville, FL 32256  
904-572-1505 main office  
904-770-4043 direct

DRAWINGS ON 11"x17" SHEET ARE ONE HALF THE SCALE NOTED

COMMUNITY  
PLAN 750 H  
GARAGE RIGHT

750 H

TITLE  
ELEVATIONS  
ROOF PLAN  
BUILDING SECTION  
DETAILS

SHEET  
3B1

ELECTRICAL KEY

- ⊕ DUPLEX CONNEMENCE OUTLET
- ⊕ DUPLEX OUTLET ABOVE COUNTER
- ⊕ WEATHERPROOF DUPLEX OUTLET
- ⊕ GROUND FAULT INTERRUPTER DUPLEX OUTLET
- ⊕ HALF-SWITCHED DUPLEX OUTLET
- ⊕ SPECIAL PURPOSE OUTLET
- ⊕ DUPLEX OUTLET IN FLOOR
- ⊕ 200 VOLT OUTLET
- ⊕ WALL SWITCH
- ⊕ THREE-WAY SWITCH
- ⊕ FOUR-WAY SWITCH
- ⊕ DIMMER SWITCH
- ⊕ CEILING MOUNTED LIGHT FIXTURE
- ⊕ WALL MOUNTED LIGHT FIXTURE
- ⊕ RECESSED LIGHT FIXTURE
- ⊕ LED, PLUCK LIGHT FIXTURE
- ⊕ LIGHT FIXTURE WITH FULL CHAIN
- ⊕ TRACK LIGHT
- ⊕ FLUORESCENT LIGHT FIXTURE
- ⊕ JUNCTION BOX (CAPPED)
- ⊕ CENTRAL VACUUM PORT
- ⊕ CENTRAL VACUUM MOTOR
- ⊕ CAMERA
- ⊕ ALARM PANEL
- ⊕ SECURITY KEYPAD
- ⊕ MOTION DETECTOR
- ⊕ EXHAUST FAN
- ⊕ EXHAUST FAN/LIGHT COMBINATION
- ⊕ ELECTRIC DOOR OPERATOR
- ⊕ CHIMNEY
- ⊕ PULLMOTION SWITCH
- ⊕ CARBON MONOXIDE DETECTOR
- ⊕ SMOKE DETECTOR (ARC-FALL)
- ⊕ SMOKE / CARBON MONO. COMBO DETECTOR (ARC-FALL)
- ⊕ TELEPHONE
- ⊕ THERMOSTAT
- ⊕ ELECTRIC METER
- ⊕ ELECTRIC PANEL
- ⊕ DISCONNECT SWITCH
- ⊕ BREAKER
- ⊕ ROUGH-IN FOR OPT. CEILING FAN
- ⊕ CEILING MOUNTED LIGHT FIXTURE W/ ROUGH-IN FOR OPT. CEILING FAN

- NOTES:**
1. PROVIDE AND INSTALL GROUND FAULT CIRCUIT INTERRUPTER (GFCI) AS INDICATED ON PLANS OR AS ITEM NO. 4 AND 5 BELOW INDICATES.
  2. UNLESS OTHERWISE INDICATED, INSTALL SWITCHES AND RECEPTACLES AT THE FOLLOWING HEIGHTS ABOVE FINISHED FLOOR: SWITCHES... 4"  
OUTLETS... 18"  
TELEPHONE... 14" (UNLESS ABOVE COUNTERTOP)  
TELEVISION... 14"  
KIT. BRL. OUT. 5"  
BATH HRR... 42"
  3. ALL SMOKE DETECTORS SHALL BE HARDWIRED INTO AN ELECTRICAL POWER SOURCE AND SHALL BE EQUIPPED WITH A MONITORED BATTERY BACKUP. PROVIDE AND INSTALL LOCALLY CERTIFIED RESIDE DETECTORS.
  4. ALL 15A AND 20A RECEPTACLES IN KITCHENS, SLEEPING ROOMS, FAMILY ROOMS, DINING ROOMS, LIVING ROOMS, PARLORS, LIBRARIES, DEHS, BATHROOMS, RECREATION ROOMS, CLOSETS, HALLWAYS, UTILITY ROOMS AND SIMILAR AREAS WILL REQUIRE A COMBINATION TYPE AFCI DEVICE AND TAMPER-PROOF RECEPTACLES PER NEC ART 404.2 AND 404.3
  5. ALL 15A AND 20A DRY RECEPTACLES LOCATED IN THE GARAGE AND UTILITY ROOMS SHALL BE GFCI PROTECTED (GFI).
  6. IT IS THE RESPONSIBILITY OF THE LICENSED ELECTRICIAN TO ENSURE THAT ALL ELECTRICAL WORK IS IN FULL COMPLIANCE WITH NFPA 70, NEC 901, AND ALL APPLICABLE LOCAL STANDARDS, CODES, AND ORDINANCES.
  7. EVERY BUILDING HAVING A FURNACE, FUEL-BURNING HEATER OR APPLIANCE, FIREPLACE, OR AN ATTACHED GARAGE SHALL HAVE AN OPERATIONAL CARBON MONOXIDE DETECTOR INSTALLED WITHIN 10 FEET OF EACH ROOM USED FOR SLEEPING PURPOSES.
  8. ALARMS SHALL RECEIVE THEIR PRIMARY POWER FROM THE BUILDING WIRING WHEN SUCH WIRING IS DERIVED FROM THE LOCAL POWER UTILITY. SUCH ALARMS SHALL HAVE BATTERY BACKUP. COMBINATION SMOKE/CARBON MONOXIDE ALARMS SHALL BE LISTED OR LABELED BY A NATIONALLY RECOGNIZED TESTING LABORATORY.

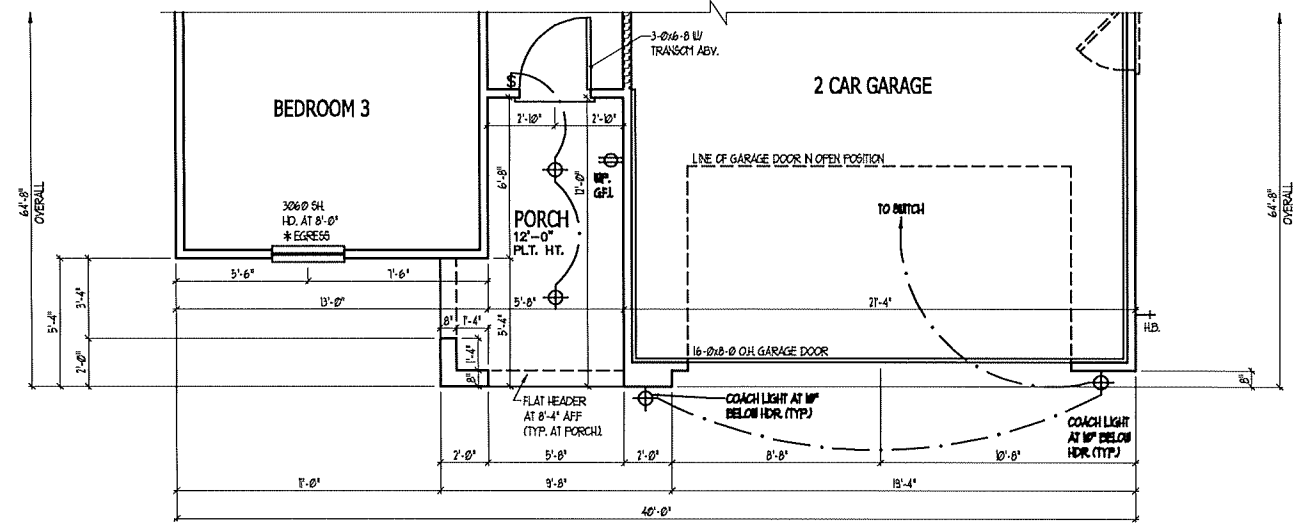

PARTIAL FLOOR AND ELEC PLAN  
 SCALE: 1/4" = 1'-0"

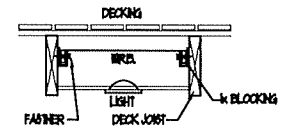

W.R.B. DETAIL AT UNDER DECK MOUNTED LIGHT FIXTURE  
 SCALE N/A

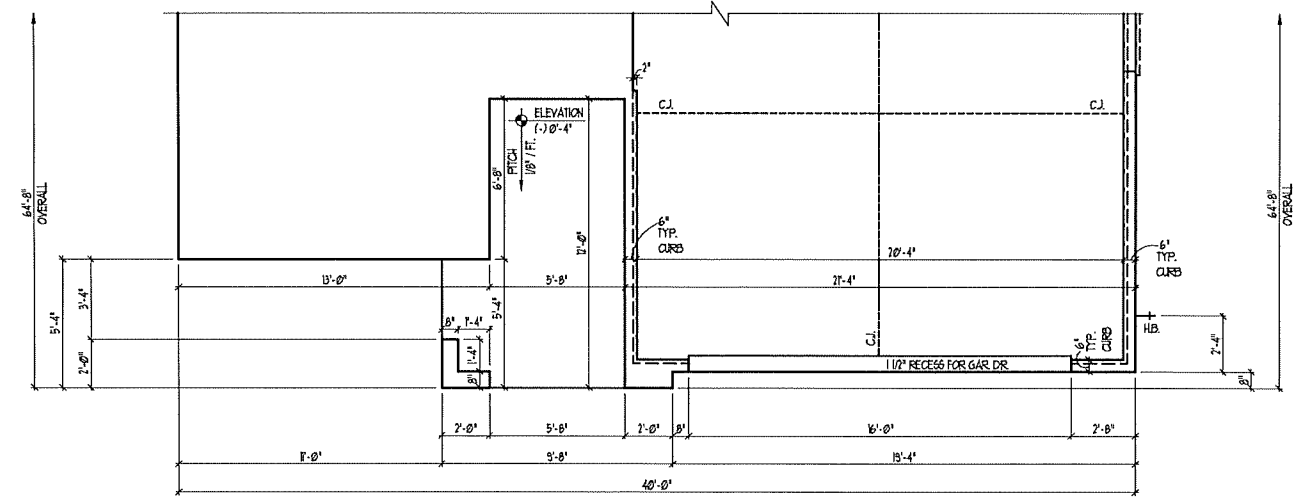

PARTIAL SLAB INTERFACE PLAN  
 SCALE: 1/4" = 1'-0"

ELEVATION "B"	
LIVING	1841 SF.
GARAGE	445 SF.
COVERED PORCH	143 SF.
PORCH	80 SF.
TOTAL SQ. FT.	2515 SF.

PARTIAL PLANS AT ELEVATION "B" - COASTAL



JOB NUMBER	B-1843339
CAD FILE NAME	PLAN 750H-R
ISSUED	10-18-22
REVISED	10-24-22
	01-13-23
	02-01-23

**HOUSING DESIGN MATTERS**  
 11512 Lake Hood Avenue Unit 102  
 Jacksonville, FL 32256  
 904-572-1505 main office  
 904-770-4043 direct

DRAWINGS ON 11"x11" SHEET ARE ONE HALF THE SCALE NOTED

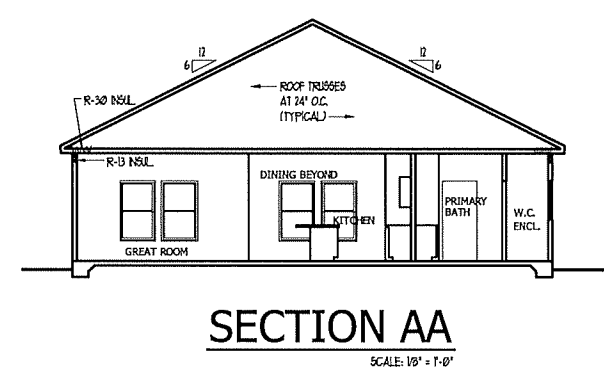
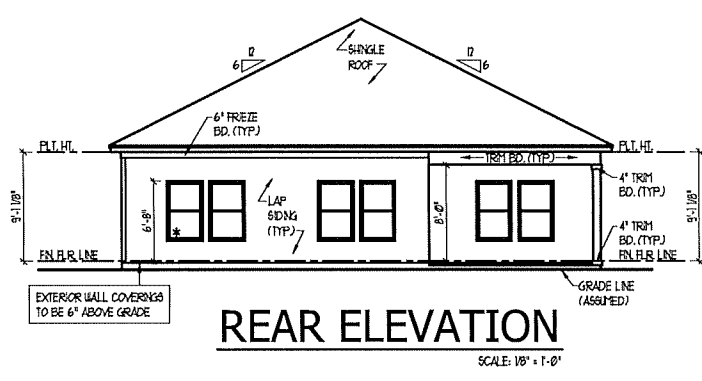
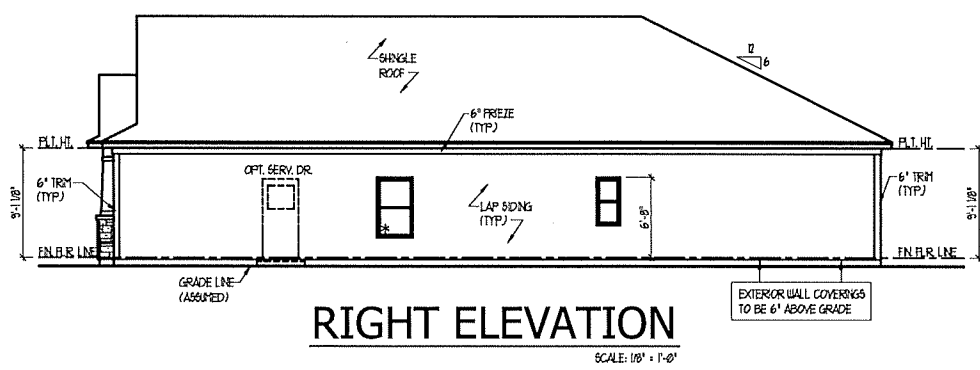
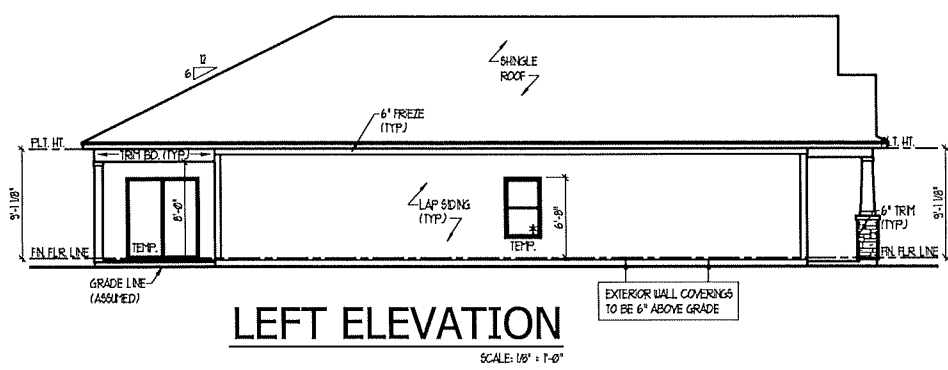

**\* EGRESS NOTE:**  
 EACH BEDROOM MUST HAVE ONE WINDOW THAT COMPLIES WITH EGRESS CODES, IF THERE IS NO ACCESS TO EXTERIOR THROUGH A DOOR, THE WINDOW MUST HAVE A MAXIMUM OPENING HEIGHT OF 44" ABOVE FINISH FLOOR LINE OF THAT PARTICULAR ROOM

ROOF VENT CALCULATIONS	
ASSUMED NET FREE AREA PER VENT	50 SQ. IN. PER LN. FT. RIDGE VENT
MAIN ROOF	5 SQ. IN. PER LN. FT. SOFFIT VENT
ATTIC AREA	7671 SQ. FT.
NET FREE VENT. AREA REQ'D (AREA/300)	2557 SQ. IN.
NET FREE VENT. AREA REQUIRED / 05	51140 SQ. IN.
LINEAR FT. OF RIDGE VENT REQUIRED	1023
LINEAR FT. OF RIDGE VENT PROVIDED	11
LINEAR FT. OF SOFFIT VENT REQUIRED	1023
LINEAR FT. OF SOFFIT VENT PROVIDED	163

NOTES:  
 VERIFY TOTAL ROOF VENTS REQUIRED WITH MANUFACTURERS SPECIFICATIONS OF NET FREE AREA PER VENT BUILDING ELEMENTS ARE TO BE APPLIED TO MEET WIND LOAD REQUIREMENTS  
 CODE REFERENCE: 2009 IBC, SEC. 806.2

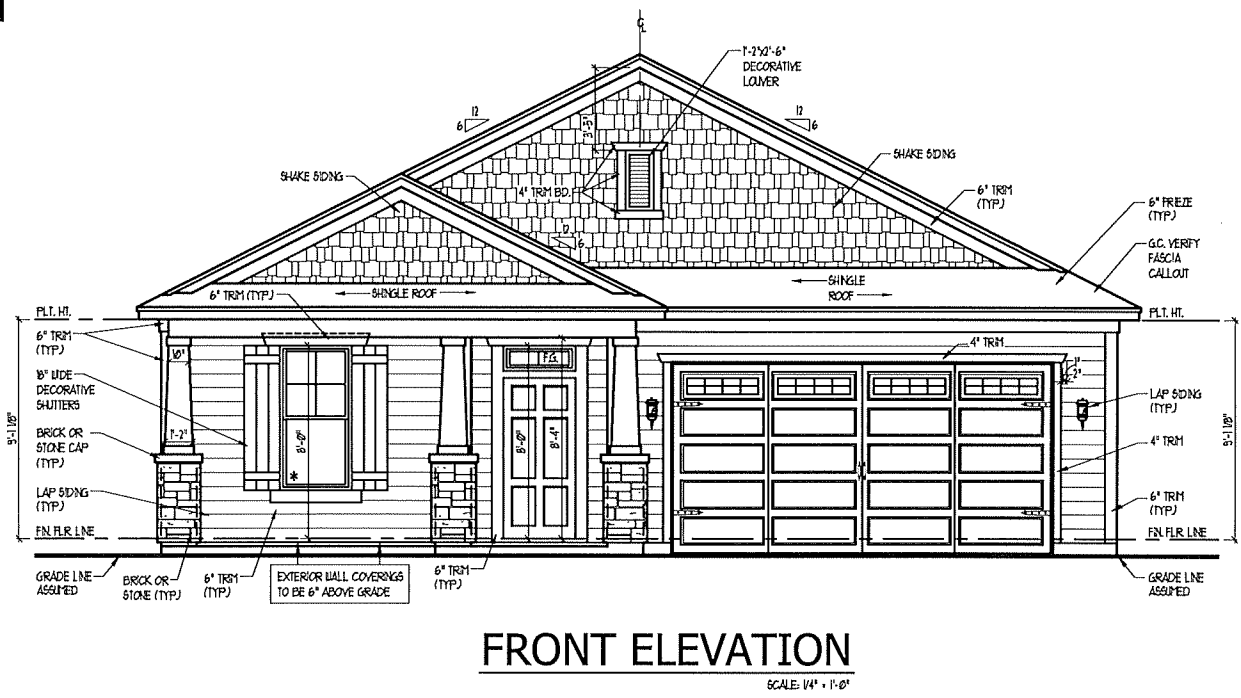
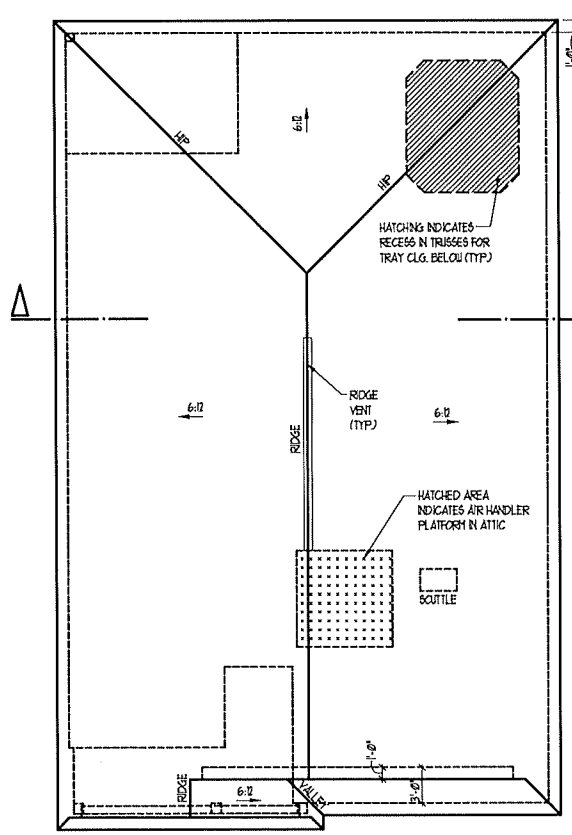

**ROOF PLAN**  
 SCALE: 1/8" = 1'-0"

**FRONT ELEVATION**  
 SCALE: 1/4" = 1'-0"

**ELEVATION "D"**

**COMMUNITY PLAN 750 H GARAGE RIGHT**

**750 H**

TITLE  
 ELEVATIONS  
 ROOF PLAN  
 BUILDING SECTION  
 DETAILS

SHEET  
**3D1**



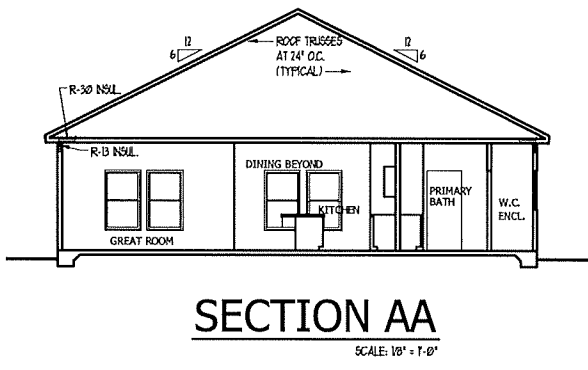
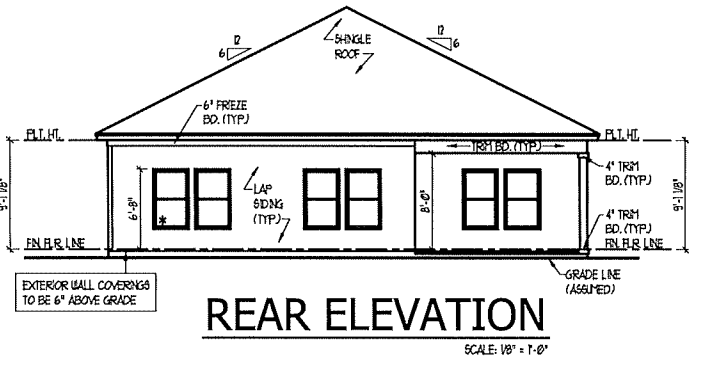
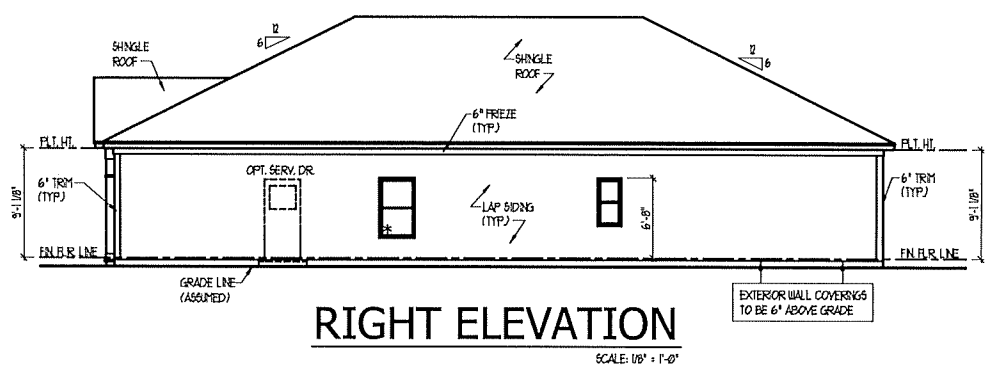
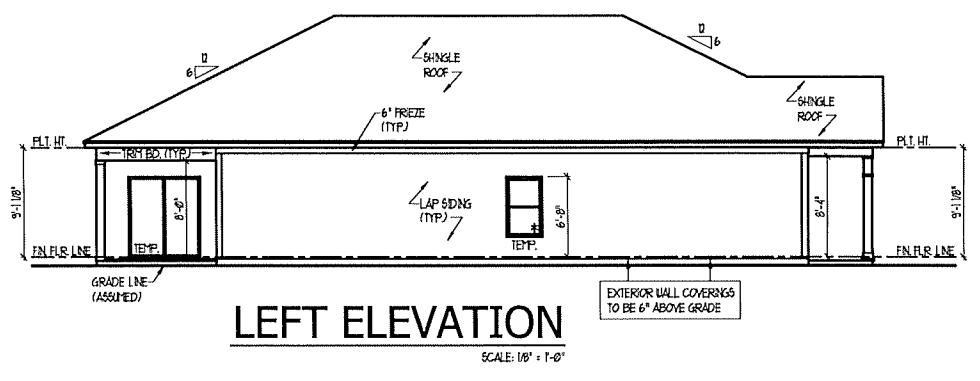

**\* EGRESS NOTE:**  
 EACH BEDROOM MUST HAVE ONE WINDOW THAT COMPLIES WITH EGRESS CODES, IF THERE IS NO ACCESS TO EXTERIOR THROUGH A DOOR THE WINDOW MUST HAVE A MAXIMUM OPENING HEIGHT OF 44\"/>

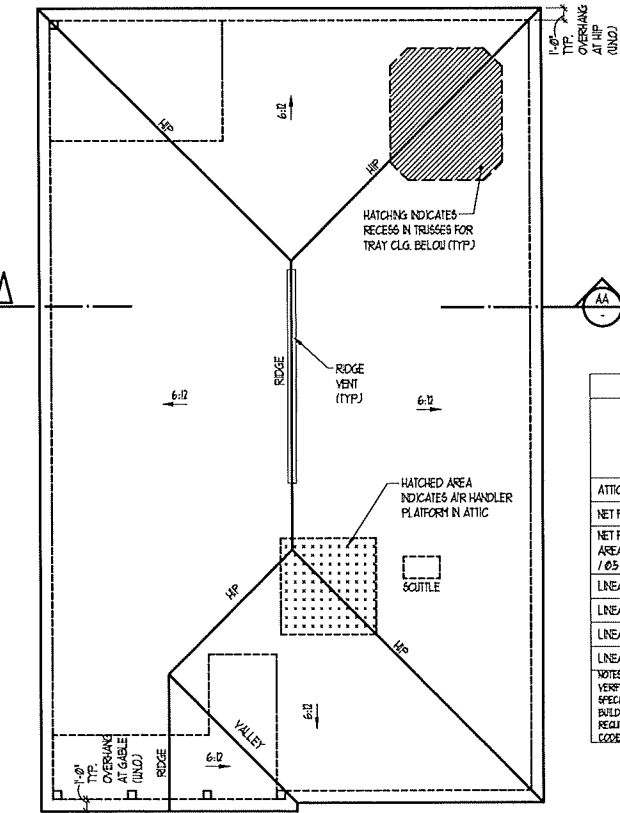

ROOF VENT CALCULATIONS	
ASSUMED NET FREE AREA PER VENT	50 SQ. IN. PER LIN. FT. ROOF VENT
NET FREE VENT AREA REQUIRED (AREA X 300)	1331 SQ. IN.
NET FREE VENT AREA PROVIDED	1331 SQ. IN.
LINEAR FT. OF RIDGE VENT REQUIRED	14
LINEAR FT. OF RIDGE VENT PROVIDED	11
LINEAR FT. OF SOFFIT VENT REQUIRED	75
LINEAR FT. OF SOFFIT VENT PROVIDED	103

NOTES:  
 VERIFY TOTAL ROOF VENTS REQUIRED WITH MANUFACTURERS SPECIFICATIONS OF NET FREE AREA PER VENT  
 BUILDING ELEMENTS ARE TO BE APPLIED TO MEET WIND LOAD REQUIREMENTS  
 CODE REFERENCE: 2009 IBC, SEC. 1502.6

**ROOF PLAN**  
 SCALE: 1/8" = 1'-0"

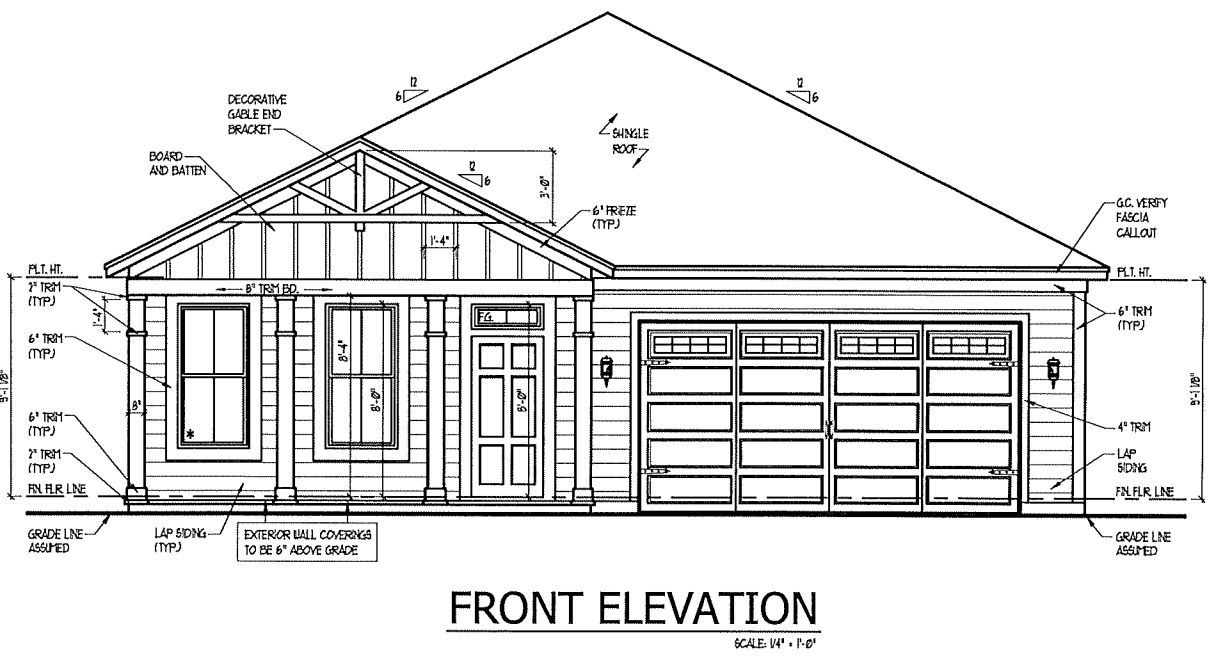

**FRONT ELEVATION**  
 SCALE: 1/4" = 1'-0"

**ELEVATION "F"**

**ELECTRICAL KEY**

- ⊕ DUPLEX CONVENIENCE OUTLET
- ⊕ DUPLEX OUTLET ABOVE COUNTER
- ⊕ WEATHER-PROOF DUPLEX OUTLET
- ⊕ GROUND FAULT INTERRUPTER DUPLEX OUTLET
- ⊕ HALF-SWITCHED DUPLEX OUTLET
- ⊕ SPECIAL PURPOSE OUTLET
- ⊕ DUPLEX OUTLET IN FLOOR
- ⊕ 240 VOLT OUTLET
- ⊕ WALL SWITCH
- ⊕ THREE-WAY SWITCH
- ⊕ FOUR-WAY SWITCH
- ⊕ DIMMER SWITCH
- ⊕ CEILING MOUNTED LIGHT FIXTURE
- ⊕ RECESSED LIGHT FIXTURE
- ⊕ LED, TRACK LIGHT FIXTURE
- ⊕ TRACK LIGHT
- ⊕ FLUORESCENT LIGHT FIXTURE
- ⊕ JUNCTION BOX (CAPPED)
- ⊕ CENTRAL VACUUM PORT
- ⊕ CENTRAL VACUUM MOTOR
- ⊕ CAMERA
- ⊕ ALARM PANEL
- ⊕ SECURITY KEYPAD
- ⊕ MOTION DETECTOR
- ⊕ EXHAUST FAN
- ⊕ EXHAUST FAN/LIGHT COMBINATION
- ⊕ ELECTRIC DOOR OPERATOR
- ⊕ CHIMES
- ⊕ FURNACE SWITCH
- ⊕ CARBON MONOXIDE DETECTOR
- ⊕ SMOKE DETECTOR (ARC-FALL)
- ⊕ SMOKE / CARBON MON. COMBO DETECTOR (ARC-FALL)
- ⊕ TELEPHONE
- ⊕ TELEVISION
- ⊕ THERMOSTAT
- ⊕ ELECTRIC METER
- ⊕ ELECTRIC PANEL
- ⊕ DISCONNECT SWITCH
- ⊕ BREAKER
- ⊕ ROUGH-IN FOR OPT. CEILING FAN
- ⊕ CEILING MOUNTED LIGHT FIXTURE W/ ROUGH-IN FOR OPT. CEILING FAN

**NOTES:**

1. PROVIDE AND INSTALL GROUND FAULT CIRCUT INTERRUPTERS (GFI) AS INDICATED ON PLANS OR AS TYPED NO. 4 AND 8 BELOW INDICATE.
2. UNLESS OTHERWISE INDICATED, INSTALL SWITCHES AND RECEPTACLES AT THE FOLLOWING HEIGHTS ABOVE FINISHED FLOOR:
  - SWITCHES... 4"
  - OUTLETS... 18"
  - TELEPHONE... 12" (UNLESS ABV. COUNTERTOP)
  - TELEVISION... 11"
  - KIT. SPL. OUT. 5"
  - BATH HTR... 4"
3. ALL SMOKE DETECTORS SHALL BE HARDWIRED INTO AN ELECTRICAL POWER SOURCE AND SHALL BE EQUIPPED WITH A MONITORED BATTERY BACKUP. PROVIDE AND INSTALL LOCALLY CERTIFIED SMOKE DETECTORS.
4. ALL BA AND MA RECEPTACLES IN KITCHENS, SLEEPING ROOMS, FAMILY ROOMS, DINING ROOMS, LIVING ROOMS, PARLORS, LIBRARIES, DEHS, BATHROOMS, RECREATION ROOMS, CLOSETS, HALLWAYS, UTILITY ROOMS AND SIMILAR AREAS WILL REQUIRE A COMBINATION TYPE AFCI DEVICE AND TAMPER-PROOF RECEPTACLES PER NEC. 301.406(J) AND 406.8.
5. ALL BA AND MA TVR RECEPTACLES LOCATED IN THE GARAGE AND UTILITY ROOMS SHALL BE GFCI PROTECTED (GFI).
6. IT IS THE RESPONSIBILITY OF THE LICENSED ELECTRICIAN TO ENSURE THAT ALL ELECTRICAL WORK IS IN FULL COMPLIANCE WITH NFPA 70, NEC, 2011, AND ALL APPLICABLE LOCAL STANDARDS, CODES, AND ORDINANCES.
7. EVERY BUILDING HAVING A ROOM-FUEL-BURNING HEATER OR APPLIANCE, FIREPLACE, OR AN ATTACHED GARAGE SHALL HAVE AN OPERATIONAL CARBON MONOXIDE DETECTOR INSTALLED WITHIN 10 FEET OF EACH ROOM USED FOR SLEEPING PURPOSES.
8. ALARMS SHALL RECEIVE THEIR PRIMARY POWER FROM THE BUILDING WIRING WHEN SUCH WIRING IS DERIVED FROM THE LOCAL POWER UTILITY. SUCH ALARMS SHALL HAVE BATTERY BACKUP. COMBINATION SMOKE/CARBON MONOXIDE ALARMS SHALL BE LISTED OR LABELED BY A NATIONALLY RECOGNIZED TESTING LABORATORY.



JOB NUMBER	D-1843339
CAD FILE NAME	PLAN 750H-R
ISSUED	10-18-22
REVISED	10-23-22
	01-13-23
	02-01-23

**HOUSING DESIGN MATTERS**  
 11512 Lake Mead Avenue Unit 102  
 Jacksonville, FL 32256  
 904-572-1505 main office  
 904-770-4063 direct

DRAWINGS ON 11"x11" SHEET ARE ONE HALF THE SCALE NOTED

**COMMUNITY PLAN 750 H GARAGE RIGHT**

**750 H**

TITLE PARTIAL PLANS AT ELEVATION "F"

SHEET **3F2**

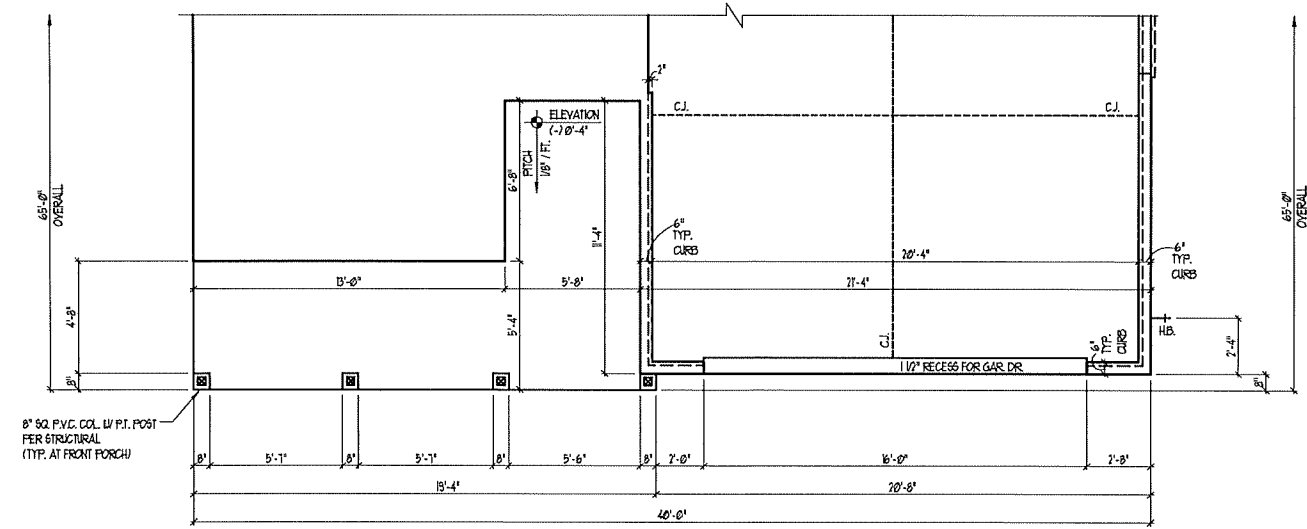
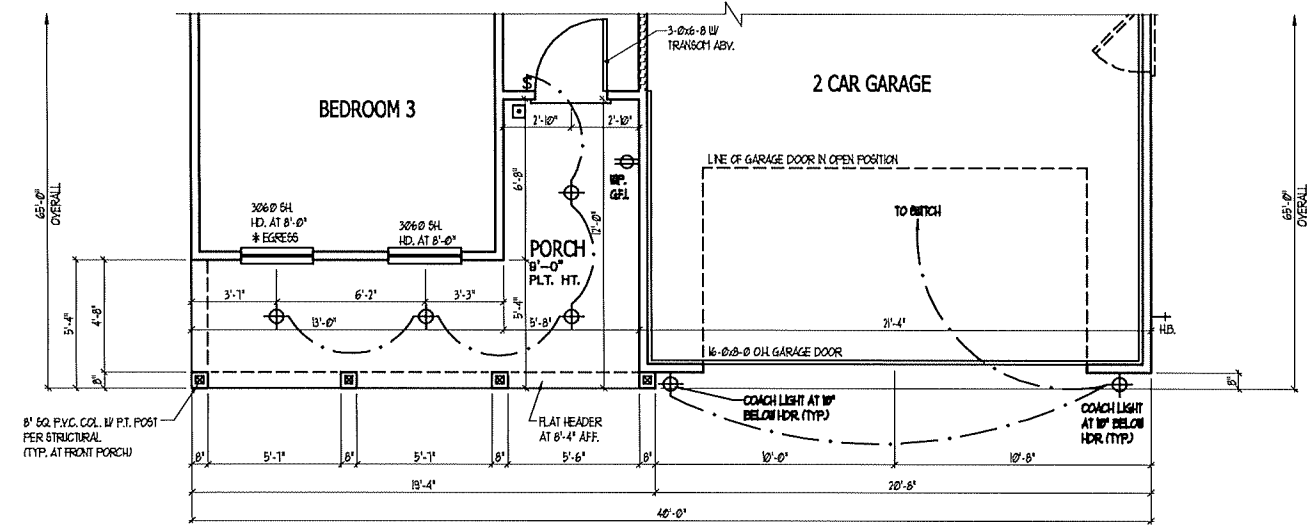

ELEVATION "F"	
LIVING	1841 SF.
GARAGE	445 SF.
COVERED PORCH	143 SF.
PORCH	138 SF.
TOTAL SQ. FT.	2573 SF.

**PARTIAL PLANS AT ELEVATION "F" - FARMHOUSE**

**ELECTRICAL KEY**

- DUPLEX CONVENIENCE OUTLET
- DUPLEX OUTLET ABOVE COUNTER
- WEATHERPROOF DUPLEX OUTLET
- GROUND FAULT INTERRUPTER DUPLEX OUTLET
- HALF-SWITCHED DUPLEX OUTLET
- SPECIAL PURPOSE OUTLET
- DUPLEX OUTLET IN FLOOR
- 220 VOLT OUTLET
- WALL SWITCH
- THREE-WAY SWITCH
- FOUR-WAY SWITCH
- DIMMER SWITCH
- CEILING MOUNTED LIGHT FIXTURE
- WALL MOUNTED LIGHT FIXTURE
- RECESSED LIGHT FIXTURE
- LED TRACK LIGHT FIXTURE
- LIGHT FIXTURE WITH PULL CHAIN
- TRACK LIGHT
- FLUORESCENT LIGHT FIXTURE
- JUNCTION BOX (CAPPED)
- CENTRAL VACUUM PORT
- CENTRAL VACUUM MOTOR
- CAMERA
- ALARM PANEL
- SECURITY KEYPAD
- MOTION DETECTOR
- EXHAUST FAN
- EXHAUST FAN/LIGHT COMBINATION
- ELECTRIC DOOR OPERATOR
- CHIMES
- FIRE/ALARM SWITCH
- CARBON MONOXIDE DETECTOR
- SMOKE DETECTOR (ARC-FAULT)
- SMOKE / CARBON MONOX. COMBO DETECTOR (ARC-FAULT)
- TELEPHONE
- TELEVISION
- THERMOSTAT
- ELECTRIC METER
- ELECTRIC PANEL
- DISCONNECT SWITCH
- SPEAKER
- ROUGH-IN FOR OPT. CEILING FAN
- CEILING MOUNTED LIGHT FIXTURE w/ ROUGH-IN FOR OPT. CEILING FAN

- NOTES:**
1. PROVIDE AND INSTALL GROUND FAULT CIRCUIT INTERRUPTERS (GFCI) AS INDICATED ON PLANS OR AS TEST NO. 4 AND 9 BELOW INDICATES.
  2. UNLESS OTHERWISE INDICATED, INSTALL SWITCHES AND RECEPTACLES AT THE FOLLOWING HEIGHTS ABOVE FINISHED FLOOR: SWITCHES... 48" OUTLETS... 18" TELEPHONE... 18" (UNLESS ADV. COUNTERTOP) TELEVISION... 18" KIT. CPT. OUT. 37" BATH MFR... 42"
  3. ALL SMOKE DETECTORS SHALL BE HARDWIRED INTO AN ELECTRICAL POWER SOURCE AND SHALL BE EQUIPPED WITH A MONITORED BATTERY BACKUP. PROVIDE AND INSTALL LOCALLY CERTIFIED SMOKE DETECTORS.
  4. ALL 15A AND 20A RECEPTACLES IN KITCHENS, SLEEPING ROOMS, FAMILY ROOMS, DINING ROOMS, LIVING ROOMS, PARLORS, LIBRARIES, DEN'S, BATHROOMS, RECREATION ROOMS, CLOSETS, HALLWAYS, UTILITY ROOMS AND SIMILAR AREAS WILL REQUIRE A COMBINATION TYPE AFCI DEVICE AND TAMPER-PROOF RECEPTACLES PER NEC 200.466(D) AND 406.6(B).
  5. ALL 15A AND 20A 120V RECEPTACLES LOCATED IN THE GARAGE AND UTILITY ROOMS SHALL BE GFCI PROTECTED (GFCI).
  6. IT IS THE RESPONSIBILITY OF THE LICENSED ELECTRICIAN TO ENSURE THAT ALL ELECTRICAL WORK IS IN FULL COMPLIANCE WITH NFPA 70, NEC 200, AND ALL APPLICABLE LOCAL STANDARDS, CODES, AND ORDINANCES.
  7. EVERY BUILDING HAVING A FURNACE, FUEL-BURNING HEATER OR APPLIANCE, FIREPLACE OR AN ATTACHED GARAGE SHALL HAVE AN OPERATIONAL CARBON MONOXIDE DETECTOR INSTALLED WITHIN 10 FEET OF EACH ROOM USED FOR SLEEPING PURPOSES.
  8. ALARMS SHALL RECEIVE THEIR PRIMARY POWER FROM THE BUILDING WIRING WHEN SUCH WIRING IS SERVED FROM THE LOCAL POWER UTILITY. SUCH ALARMS SHALL HAVE BATTERY BACKUP. COMBINATION SMOKE/CARBON MONOXIDE ALARMS SHALL BE LISTED OR LABELED BY A NATIONALLY RECOGNIZED TESTING LABORATORY.

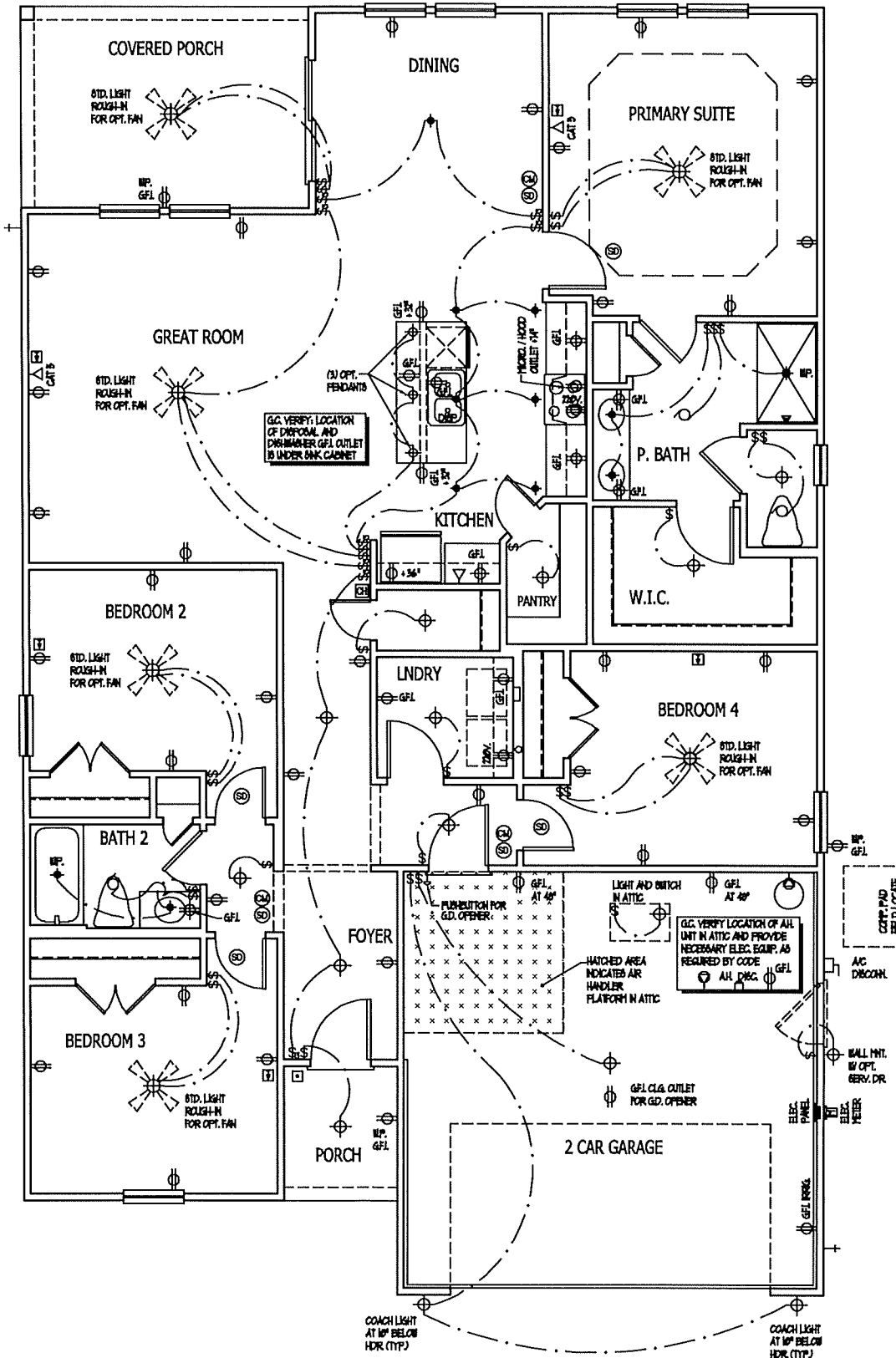

JOB NUMBER	D-1843339
CAD FILE NAME	PLAN 750H-R
ISSUED	10-10-22
REVISED	10-24-22
	01-14-23
	02-01-23

**HOUSING DESIGN MATTERS**  
 11512 Latta Wood Avenue Unit 102  
 Jacksonville, FL 32226  
 904-572-1505 main office  
 904-770-4063 direct

COMMUNITY  
 PLAN 750 H  
 GARAGE RIGHT

750 H

TITLE  
 MAIN FLOOR ELEC. PLAN

SHEET  
**4B**

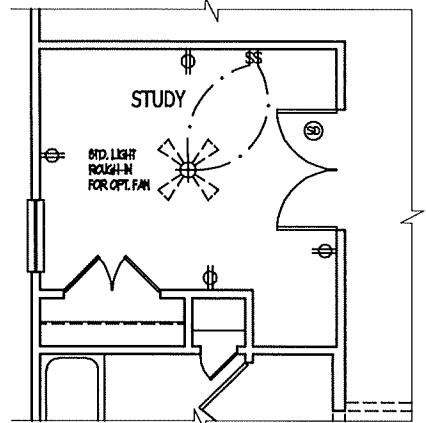

OPT. STUDY I.L.O. BEDROOM 2

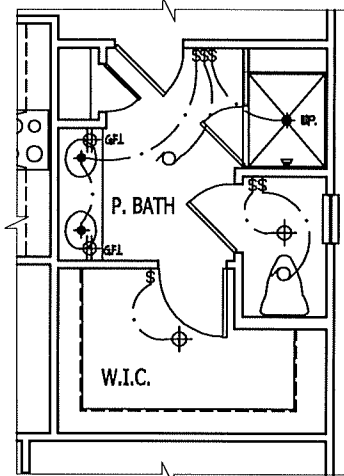

OPT. SHOWER W/ SEAT

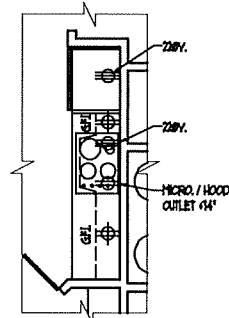

OPT. GOURMET KITCHEN

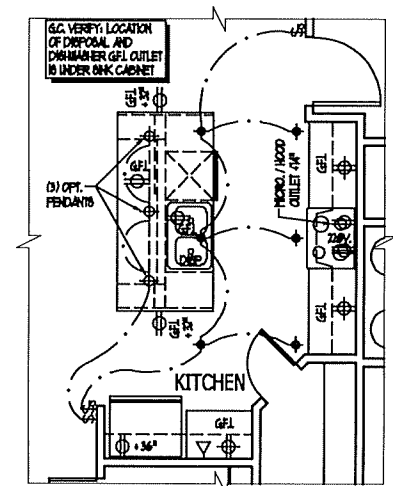

OPT. GOURMET ISLAND

ELECTRIC AT PLAN OPTIONS

JOB NUMBER	B-1843339
CAD FILE NAME	PLAN 750H-R
ISSUED	10-10-22
REVISED	10-24-22
	01-13-23
	02-01-23

**HOUSING DESIGN MATTERS**  
 11512 Lake Hood Avenue Unit 102  
 Jacksonville, FL 32256  
 904-572-1335 main office  
 904-770-4063 direct

DRAWINGS ON 11"x17" SHEET ARE ONE HALF THE SCALE NOTED

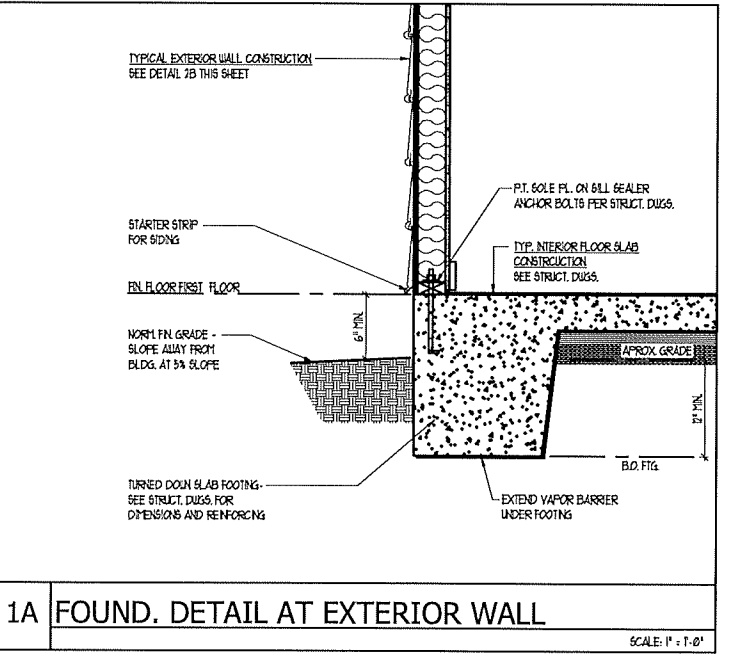
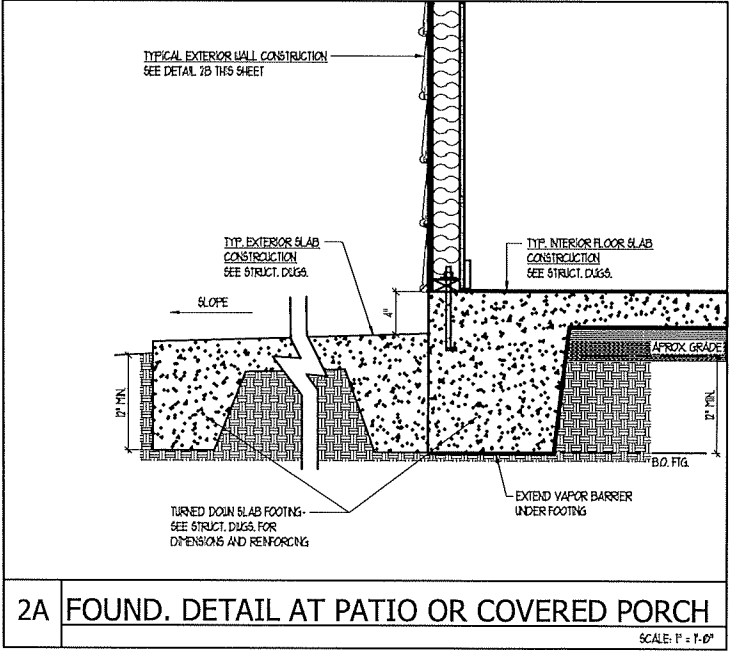
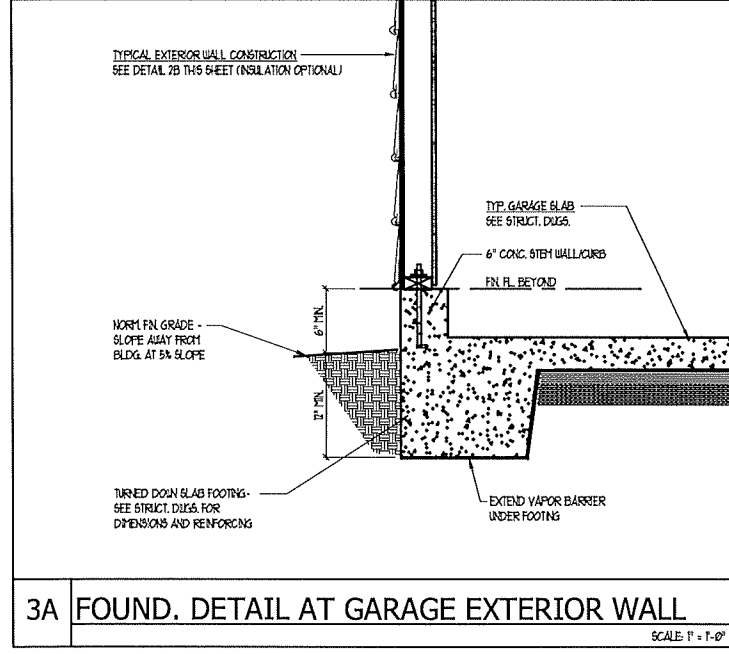
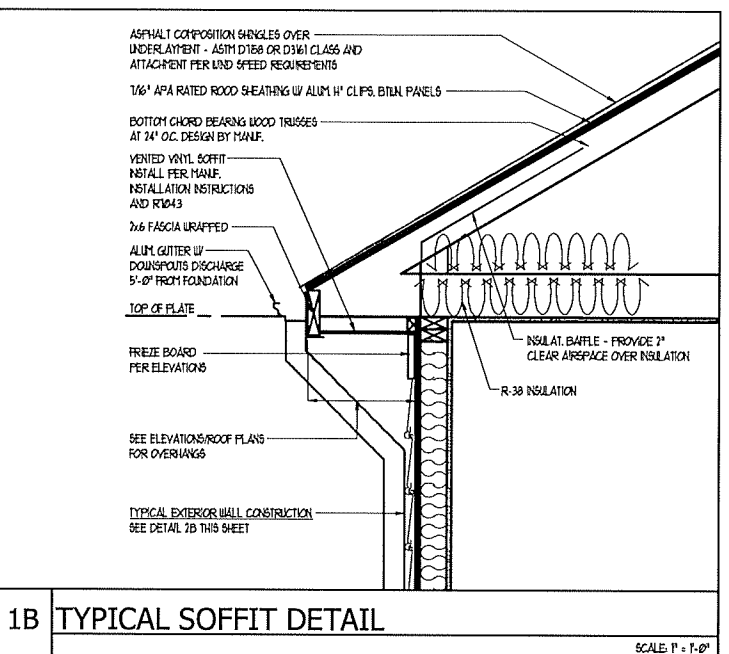
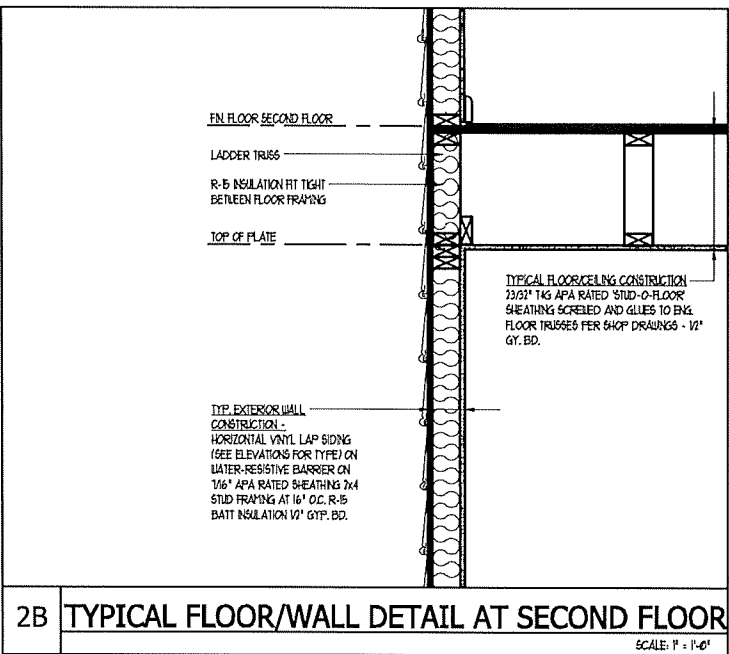
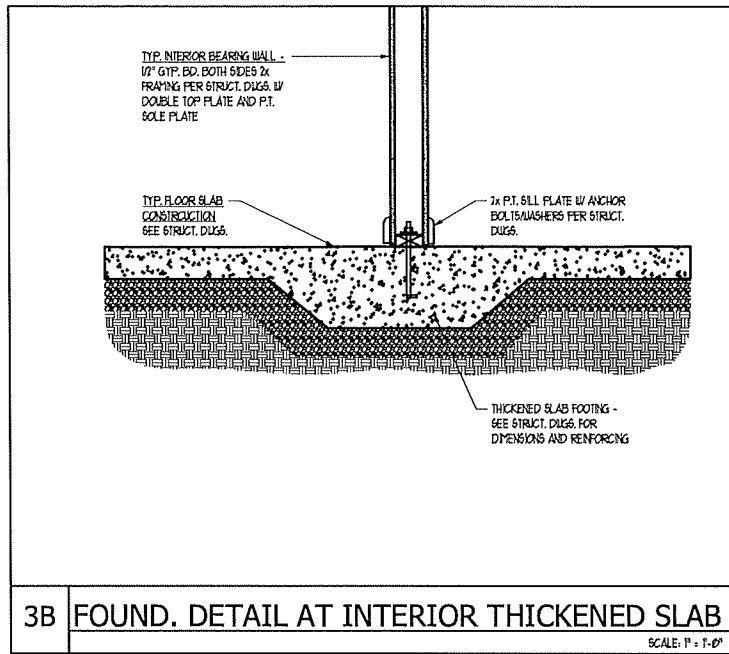

JOB NUMBER	B-1843339
CAD FILE NAME	PLAN 750H-R
ISSUED	10-21-22
REVISED	01-11-23
	02-01-23

**HOUSING DESIGN MATTERS**  
 11512 Lake Wood Avenue Unit 102  
 Jacksonville, FL 32226  
 904-572-1905 main office  
 904-770-4633 direct

DRAWINGS ON 11"x17" SHEET ARE ONE HALF THE SCALE NOTED

COMMUNITY  
 PLAN 750 H  
 GARAGE RIGHT

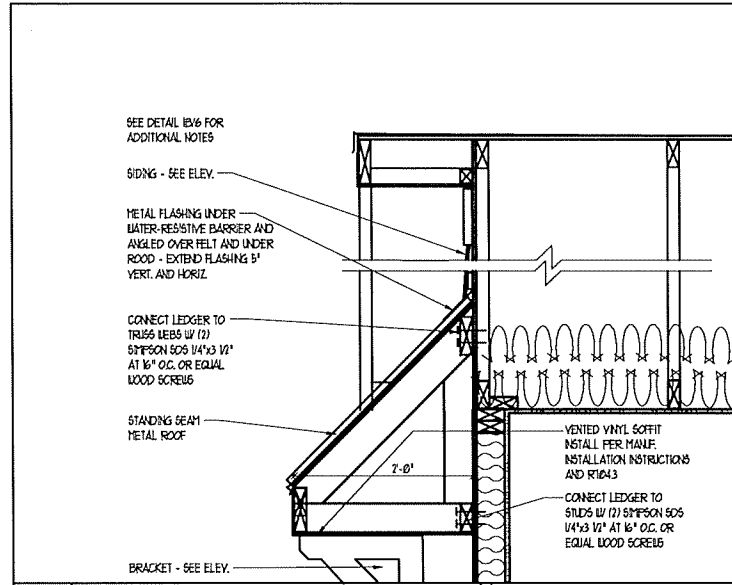

3B DETAIL AT SHED ROOF AT EXT. WALL SCALE: 1" = 1'-0"

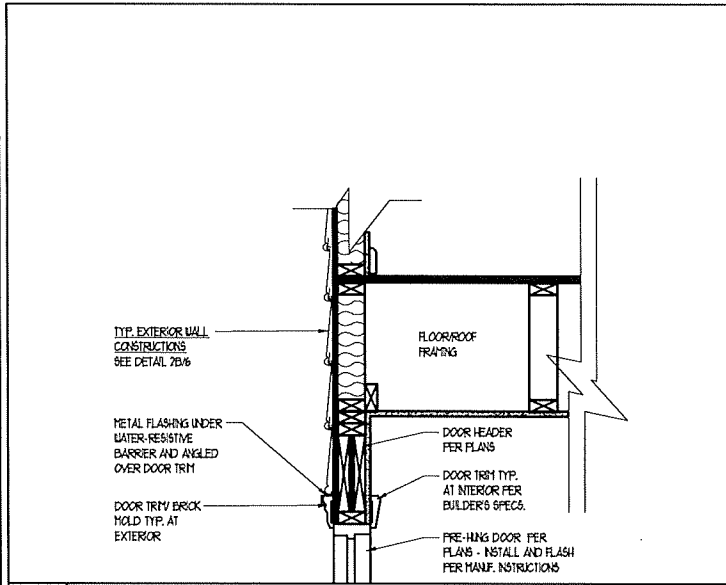

2B DOOR HEAD TRIM AND FLASHING DETAIL SCALE: 1" = 1'-0"

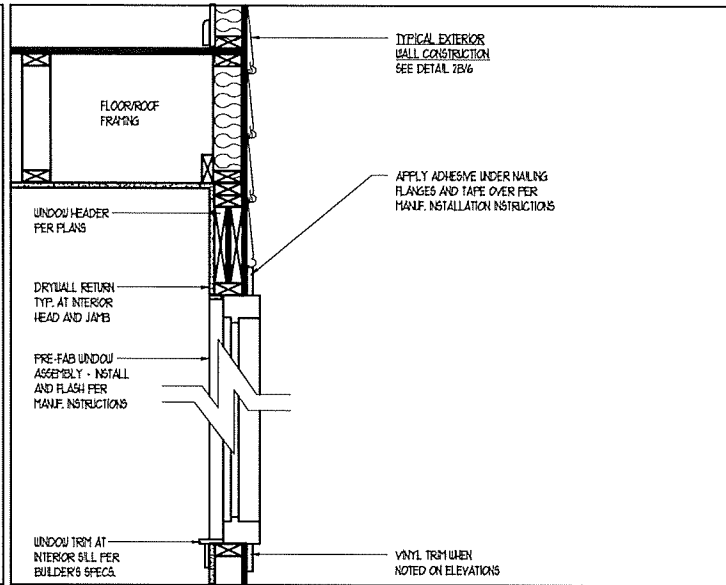

1B WINDOW TRIM AND FLASHING DETAIL SCALE: 1" = 1'-0"

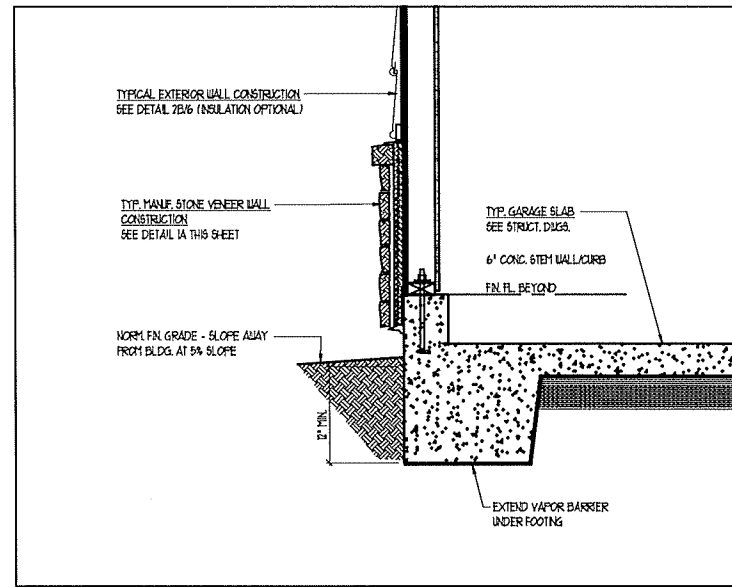

3A DETAIL AT GARAGE EXT. WALL W/ STONE WAINSCOT VENEER SCALE: 1" = 1'-0"

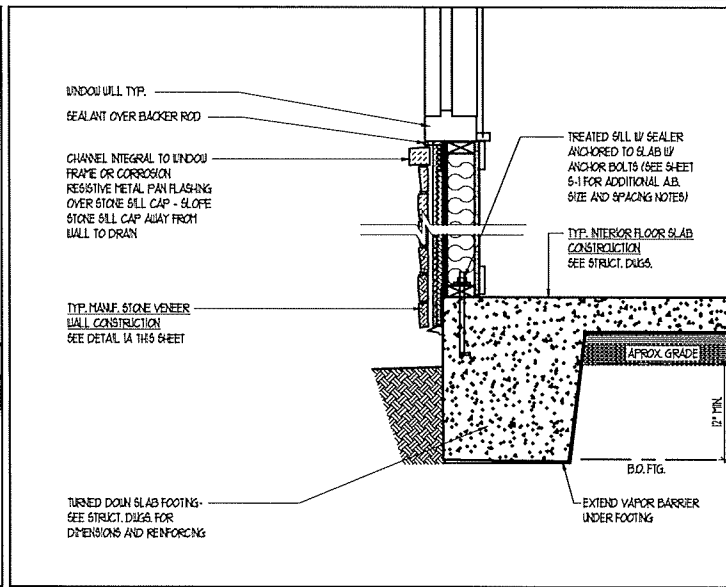

2A STONE WAINSCOT VENEER AT WINDOW SCALE: 1" = 1'-0"

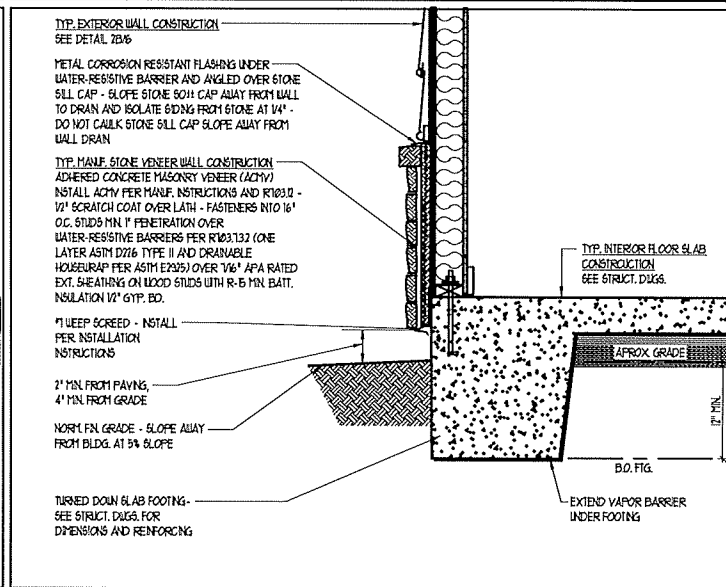

1A DETAIL AT EXT. WALL W/ STONE WAINSCOT VENEER SCALE: 1" = 1'-0"







THE STRUCTURAL DESIGN OF THIS PLAN IS THE PROPERTY OF SOUTHERN ENGINEERS, P.A. THIS PLAN IS A MASTER SET AND MAY BE USED FOR CONSTRUCTION AT ANY LOCATION (WITHIN THE NOTED WIND ZONE) ACCORDING TO THE CUSTOMER AGREEMENT BETWEEN THE CLIENT AND SOUTHERN ENGINEERS, P.A. SOUTHERN ENGINEERS, P.A. ASSUMES NO LIABILITY FOR THIS PLAN IF IT IS REPRODUCED AND/OR USED, IN WHOLE OR IN PART, FOR CONSTRUCTION WITHOUT A SIGNED CUSTOMER AGREEMENT. STRUCTURAL PLANS SHALL BE REVIEWED BY DESIGNER, BUILDER, AND/OR OWNER FOR CONFORMANCE WITH THE ARCHITECTURAL DESIGN CONCEPT PROVIDED. ALL DIMENSIONS SHALL BE VERIFIED BY DESIGNER, BUILDER, AND/OR OWNER PRIOR TO CONSTRUCTION.

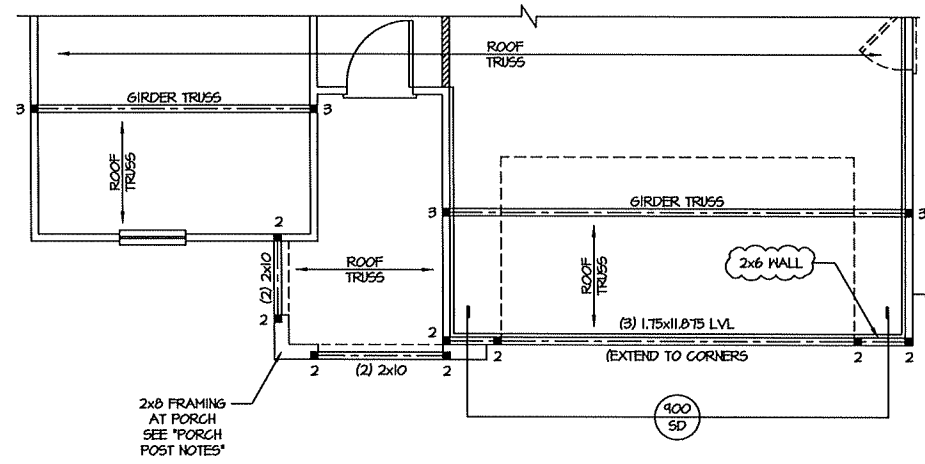
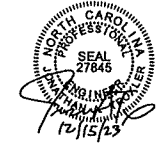

PARTIAL STRUCTURAL PLAN  
SCALE: 1/4"=1'-0"

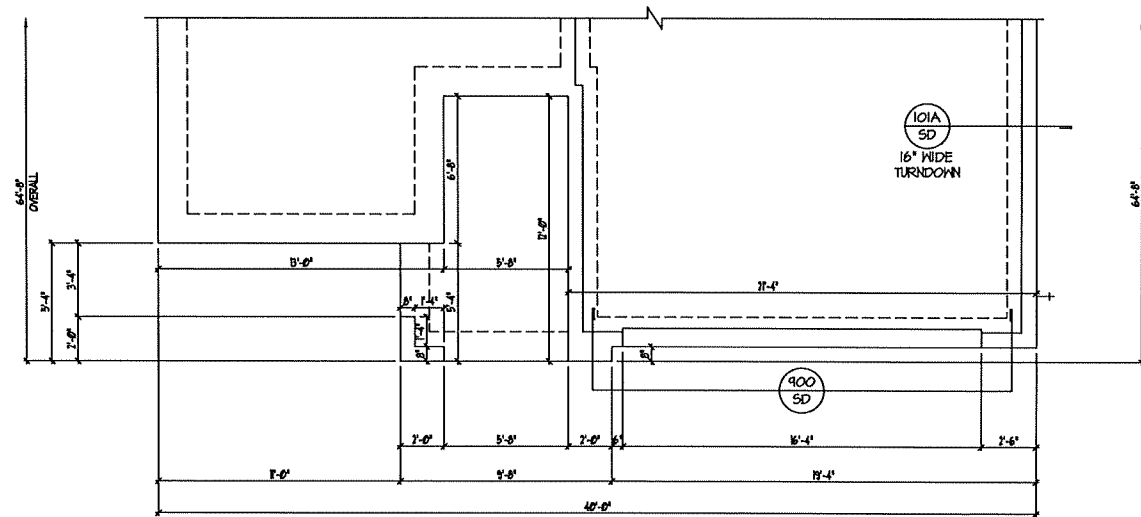

PARTIAL FOUNDATION STRUCTURAL PLAN  
SCALE: 1/4"=1'-0"

DESIGNER / BUILDER / OWNER  
TO VERIFY ALL DIMENSIONS  
PRIOR TO CONSTRUCTION

ELEVATION "B" - COASTAL  
SCALE: 1/4"=1'-0"

REFER TO "SD" SHEET(S) FOR STANDARD DETAILS AND STRUCTURAL NOTES

PROJECT #  
23-2089

Engineers seal applies only to structural components on this document.  
Seal does not include construction means, methods, techniques, sequences, procedures or safety precautions.  
Any deviations or discrepancies on plans are to be brought to the immediate attention of Southern Engineers. Failure to do so will void Southern Engineer's liability.  
Seal is valid for projects permitted one year from date of seal.  
Use of these plans constitutes approval of terms & conditions as defined in the customer agreement.

**Southern Engineers, P.A.**  
3716 Benson Drive, Raleigh, NC 27609  
Phone: (919) 878-1617  
License: C-4772  
www.southernengineers.com

CHESAPEAKE  
HOMES

HOUSING  
DESIGN  
MATTERS, INC.

Community Plan  
Plan 750 H  
Garage Right

S-3





**STRUCTURAL NOTES**

- NC (2018 NCRS), Wind: 115-120 mph
- ENGINEER'S SEAL APPLIES ONLY TO STRUCTURAL COMPONENTS INCLUDING ROOF RAFTERS, HPS, VALLEYS, RIDGES, FLOORS, WALLS, BEAMS AND HEADERS, COLUMNS, CANTILEVERS, OFFSET LOAD BEARING WALLS, PER 1 GROUND SYSTEM, FOOTING, AND PILING SYSTEM. ENGINEER'S SEAL DOES NOT CERTIFY ON DIMENSIONAL ACCURACY OR ARCHITECTURAL LAYOUT INCLUDING ROOF SYSTEM. ALL REQUIREMENTS FOR PROFESSIONAL CERTIFICATION SHALL BE PROVIDED BY THE APPROPRIATE PROFESSIONAL SOCIETY OF ENGINEERS, P.A. CERTIFIES ONLY THE STRUCTURAL COMPONENTS AS SPECIFICALLY STATED.
  - ALL CONSTRUCTION SHALL CONFORM TO THE LATEST REQUIREMENTS OF THE 2018 NC RESIDENTIAL CODE PLUS ALL LOCAL CODES AND REGULATIONS. THE STRUCTURAL ENGINEER IS NOT RESPONSIBLE FOR AND WILL NOT HAVE CONTROL OF CONSTRUCTION METHODS, TECHNIQUES, SEQUENCES OR PROCEDURES, OR FOR SAFETY PRECAUTIONS AND PROGRAMS IN CONNECTION WITH THE CONSTRUCTION WORK. THE ENGINEER IS RESPONSIBLE FOR THE CONTRACTOR'S FAILURE TO CARRY OUT THE CONSTRUCTION WORK IN ACCORDANCE WITH THE CONTRACT DOCUMENTS. "CONSTRUCTION REVIEW" SERVICES ARE NOT PART OF OUR CONTRACT. ALL MEMBERS SHALL BE FRAMED, ANCHORED, TIED AND BRACED IN ACCORDANCE WITH GOOD CONSTRUCTION PRACTICE AND THE BUILDING CODE.
  - DESIGN LOADS (LISTED AS: LIVE LOAD, DEAD LOAD, DEFLECTION)
    - ROOFS OTHER THAN SLEEPING ROOMS, (40 PSF, 10 PSF, L260)
    - SLEEPING ROOMS, (50 PSF, 10 PSF, L260)
    - ATTIC WITH PERMANENT STAIR, (40 PSF, 10 PSF, L260)
    - ATTIC WITHOUT PERMANENT STAIR, (20 PSF, 10 PSF, L260)
    - ATTIC WITHOUT STORAGE, (10 PSF, 10 PSF, L240)
    - STAIRS, (40 PSF, 10 PSF, L260)
    - DECKS AND EXTERIOR BALCONIES, (40 PSF, 10 PSF, L260)
    - PASSENGER VEHICLE GARAGES, (50 PSF, 10 PSF, L260)
    - SHOW, (20 PSF)
  - WALLS SHALL BE BRACED BY SHEATHING WALLS ON ALL STORIES WITH HOOD STRUCTURAL PANELS. SEE FRAMING NOTES FOR THICKNESS AND NAILING REQUIREMENTS.
  - SEE APPENDIX H (DCA6) FOR EXTERIOR DECK REQUIREMENTS INCLUDING ATTACHMENTS FOR LATERAL LOADS.
  - CONCRETE SHALL HAVE A MINIMUM 28 DAY STRENGTH OF 3000 PSI AND A MAXIMUM SLUMP OF 5 INCHES UNLESS NOTED OTHERWISE (AND), AIR ENTRAINMENT PER TABLE 402.2. ALL CONCRETE SHALL BE PROPORTIONED, MIXED, HANDLED, SAMPLED, TESTED, AND PLACED IN ACCORDANCE WITH ACI STANDARDS. ALL SAMPLES FOR PUMPING SHALL BE TAKEN FROM THE EXIT END OF THE PUMP. CONTROL JOINTS IN SLABS SHALL BE SPACED ON A GRID OF +30 TIMES THE DEPTH (D). CONTROL JOINTS SHALL BE SAWCUT TO A DEPTH OF 1/3 D. (I.E. 4" CONCRETE SLABS SHALL HAVE 1/2" DEEP CONTROL JOINTS SAWCUT IN SLAB ON A +10'-0" x +10'-0" GRID).
  - ALLOWABLE SOIL BEARING PRESSURE ASSIGNED TO BE 2000 PSF. THE CONTRACTOR MUST CONTACT A REGISTERED CIVIL ENGINEER AND THE STRUCTURAL ENGINEER IF UNSATISFACTORY SUBSURFACE CONDITIONS ARE ENCOUNTERED. THE SURFACE AREA ADJACENT TO THE FOUNDATION WALL SHALL BE PROVIDED WITH ADEQUATE DRAINAGE, AND SHALL BE GRADED SO AS TO DRAIN SURFACE WATER AWAY FROM FOUNDATION WALLS.
  - ALL FRAMING LUMBER SHALL BE SPP #2 (Fb = 875 PSF) UNLESS NOTED OTHERWISE (AND), ALL TREATED LUMBER SHALL BE SYP #2 PLATE MATERIAL MAY BE SYP #3 OR SYP #3 (Fb/amp) = 425 PSF - (M).
  - L.V.L. SHALL BE LAMINATED VENEER LUMBER, Fb=2600 PSF, Fv=265 PSF, E=1400 PSF.
    - 1.1.1. SHALL BE PARALLEL STRAND LUMBER, Fb=2900 PSF, Fv=210 PSF, E=21000 PSF.
    - 1.1.2. SHALL BE LAMINATED STRAND LUMBER, Fb=2250 PSF, Fv=400 PSF, E=15500 PSF. INSTALL ALL CONNECTIONS PER MANUFACTURER'S INSTRUCTIONS.
  - ALL ROOF TRUSS AND I-JOIST LAYOUTS SHALL BE PREPARED IN ACCORDANCE WITH THE SEALED STRUCTURAL DRAWINGS. TRUSSES AND I-JOISTS SHALL BE INSTALLED ACCORDING TO THE MANUFACTURER'S SPECIFICATIONS. ANY CHANGE IN TRUSS OR I-JOIST LAYOUT SHALL BE COORDINATED WITH SOUTHERN ENGINEERS.
  - ALL STRUCTURAL STEEL SHALL BE A572M-50. STEEL BEAMS SHALL BE SUPPORTED AT EACH END WITH A MINIMUM BEARING LENGTH OF 8 INCHES AND FULLY END REST. PROVIDE SOLID BEARING FROM BEAM SUPPORT TO FOUNDATION. BEAMS SHALL BE ATTACHED TO EACH SUPPORT WITH TWO LAG SCREWS (1/2" DIAMETER x 4" LONG). LATERAL SUPPORT IS CONSIDERED ADEQUATE PROVIDED THE JOIST ARE TIE NAILED TO THE SOLE PLATE, AND SOLE PLATE IS NAILED OR BOLTED TO THE BEAM FLANGE @ 4'-0" O.C. ALL STEEL TUBING SHALL BE A572M-50.
  - REBAR SHALL BE DEFORMED STEEL, A572M50, GRADE 60. LAP ALL REBAR SPLICES 30 BAR DIAMETERS.
  - FLITCH BEAMS SHALL BE BOLTED TOGETHER USING (2) ROWS OF 1/2" DIAMETER BOLTS (A572M-50) WITH NAILS IN THE THREADED END OF EACH BOLT. BOLTS SHALL BE SPACED AT 24" O.C. (MAX), AND STAGGERED AT THE TOP AND BOTTOM OF BEAM (2" EDGE DISTANCE), WITH 2 BOLTS LOCATED AT 6" FROM EACH END.
  - BRICK LINTELS (WHEN REQUIRED) SHALL BE 3 1/2"x3 1/2"x14" STEEL ANGLE FOR UP TO 6'-0" SPAN AND 6"x4"x16" STEEL ANGLE WITH 6" LEG VERTICAL FOR SPANS UP TO 4'-0". SEE PLANS FOR SPANS OVER 4'-0". SEE ALSO SECTION R203.8.3 LINTELS.
  - METAL CONNECTORS REFERENCED ON PLANS CORRESPOND TO SIMPSON STRONG-TIE BRAND. CONNECTORS OF EQUAL OR BETTER CAPACITY ARE ACCEPTABLE. CORROSION RESISTANCE PER CODE AND AS RECOMMENDED BY MANUFACTURER.

**FRAMING NOTES**

- NC (2018 NCRS), Wind: 115-120 mph
- BRACING METHOD AND TYPE CONTINUOUSLY SHEATHED HEP, CS-HEP. NOTE THAT THE WALL BRACING AMOUNT PROVIDED ON THE PLANS (DETAILS AND SPECIFICATIONS) IS GREATER THAN THE AMOUNT OF WALL BRACING REQUIRED BY SECTION R602.10 OF THE CODE. SEE NOTES BELOW FOR DETAILS AND SPECIFICATIONS FOR WALL BRACING AND WALL FRAMING.
  - EXTERIOR WALL SHEATHING: WALLS SHALL BE BRACED BY SHEATHING WALLS ON ALL STORIES WITH HOOD STRUCTURAL PANEL SHEATHING (HEP) EXPOSURE B, TMX EXPOSURE C, (R202). SHEATHING SHALL BE ATTACHED WITH 8d NAILS AT A 6"x12" NAILING PATTERN (6" O.C. AT PANEL EDGES AND 12" O.C. AT INTERMEDIATE SUPPORTS). INSTALL BLOCKING AT ALL PANEL EDGES.
  - HEP SHEATHING SHALL EXTEND TO THE UPPERMOST DOUBLE BEARING PLATE BLOCK AT ROOF PER SECTION R602.10.4.5 AND ATTACH BRACED WALLS PER CODE. HEP SHEATHING BETWEEN FLOORS SHALL BE SPICED ALONG CONTINUOUS BAND OR THE HEP SHEATHING MAY BE SPICED ACROSS STUDS (CONTINUOUS ACROSS FLOOR SYSTEM) WITH BLOCKING AT PANEL EDGES. (MINIMUM 12" BEYOND FLOOR BREAK) OR OTHER APPROVED METHOD.
  - "HD" = HOLD-DOWN HOLD-DOWN DEVICE (NOTED AS "HD" ON PLANS) SHALL BE AN 800 POUND CAPACITY ASSEMBLY AS NOTED ON PLANS. SEE DETAILS FOR HD ASSEMBLY.
  - "SG" = GROUND/FIRST FLOOR. USE "HD HOLD-DOWN DETAIL" ON SD SHEET (OR EGV).
  - "LEVER FLOORS": ATTACH BASE OF KING STUD WITH A SIMPSON CS20 OR CS220 STRAP DOWN ACROSS THE BAND AND DOWN TO A STUD BELOW OR HEADER BELOW. EXTEND STRAP 7" MIN ALONG EACH STUD OR HEADER AND ATTACH EACH END WITH (2) 8d NAILS.
  - INTERIOR BRACED WALL: (NOTED AS "IB" ON PLANS) ATTACH 1/2" GYPSUM BOARD TO EACH SIDE OF WALL WITH A MIN OF 5d COOLER NAILS OR 16 SCREWS @ 7" O.C. ALONG THE EDGES AND AT INTERMEDIATE SUPPORTS. SEE SECTION R602.10.4.4 OF THE CODE.
  - INTERIOR BRACED WALL-HOOD STRUCTURAL PANEL: (NOTED AS "IBHEP" ON PLANS). ATTACH ONE SIDE WITH 1/2" HEP SHEATHING WITH 8d NAILS AT A 6"x12" NAILING PATTERN (6" O.C. AT PANEL EDGES AND 12" O.C. AT INTERMEDIATE SUPPORTS). INSTALL BLOCKING AT ALL PANEL EDGES. ATTACH 6d OVER HEP AS REQUIRED. ATTACH OPPOSITE SIDE WITH 1/2" 6d WITH A MIN OF 5d COOLER NAILS OR 16 SCREWS @ 7" O.C. ALONG THE EDGES AND AT INTERMEDIATE SUPPORTS. SEE SECTION R602.10.4.4 OF THE CODE.

**HEADER/BEAM & COLUMN NOTES**

- ALL EXTERIOR AND LOAD BEARING HEADERS SHALL BE MIN. Q226 (4" WALL) OR D226 (6" WALL) WITH (1) SUPPORT STUD AT EACH END OTHERWISE.
- THE NUMBER SKIN ON BEAM AND HEADER SUPPORTS INDICATES THE NUMBER OF SUPPORT STUDS REQUIRED IN STUD POCKET OR COLUMN. THE NUMBER OF KING STUDS AT EACH END OF HEADERS IN EXTERIOR WALLS SHALL BE ACCORDING TO ITEM 10" IN TABLE R602.2(3) OR AS BELOW PER ACQ COMMENTARY "KING STUDS AT WALL OPENINGS" REVISED 1-4-2020.
  - \*\* UP TO 3' SPAN, (1) KING STUD
  - \*\* OVER 3' UP TO 6' SPAN, (2) KING STUDS
  - \*\* OVER 6' UP TO 9' SPAN, (3) KING STUDS
  - \*\* OVER 9' UP TO 12' SPAN, (4) KING STUDS
  - \*\* OVER 12' UP TO 15' SPAN, (5) KING STUDS

**TRUSS SYSTEM REQUIREMENTS**

- NC (2018 NCRS), Wind: 115-120 mph
- TRUSS SYSTEM LAYOUTS (PLACEMENT PLANS) SHALL BE DESIGNED IN ACCORDANCE WITH SEALED STRUCTURAL PLANS. ANY NEED TO CHANGE TRUSSES SHALL BE COORDINATED WITH SOUTHERN ENGINEERS.
  - TRUSS SCHEMATICS (PROFILES) SHALL BE PREPARED AND SEALED BY TRUSS MANUFACTURER.
  - ALL TRUSSES SHALL BE DESIGNED FOR BEARING ON SFP #2 OR #3 PLATES OR LEDGERS.
  - ALL REQUIRED ANCHORS FOR TRUSSES DUE TO UPLIFT OR BEARING SHALL MEET THE REQUIREMENTS AS SPECIFIED ON THE TRUSS SCHEMATICS.

**PORCH POST NOTES:**

- 4x4 (MIN. TYPED POST (OR EQUAL).
  - ATTACH TRUSSES (RAFTERS) AT PORCH WITH HURRACANE CONNECTORS.
  - POSTS: 4x4 SIMPSON ACA-MAX (ACA-MAX) BOLT-LAG SIMPSON ACA-MAX (ACA-MAX) (HURRACANE CONNECTOR). (2) SIMPSON L244 (HURRACANE CONNECTOR). (1) 1/2" SIMPSON H6.
  - POST BASE: SIMPSON AB44 (AB44).
  - 1/2" ANCHOR (EMBED 1').
  - 1/2" ANCHOR (EXTEND TO FOOTING - HIGH END ONLY).
  - POST BASE, HOOD FOUNDATION: (2) SIMPSON C26 STRAPS AT POSTS. EXTEND 12" OUTSIDE EACH POST (UPPER AND LOWER) OR TO GROUND.
- NOTE: THE ABOVE CONNECTORS ARE SUGGESTIONS. EQUIVALENT CONNECTORS THAT MEET THE REQUIREMENTS OF THE NC RESIDENTIAL BUILDING CODE LOCAL CODES.

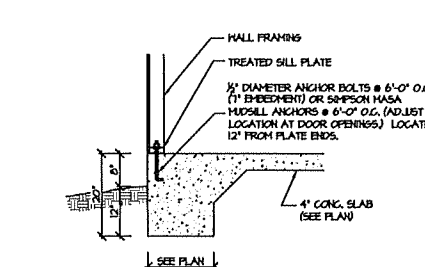

115-120 MPH 100A SD THICKENED SLAB FOOTING (SIDING OR EQUAL)

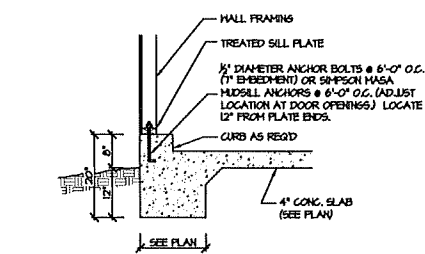

115-120 MPH 100A SD MONOLITHIC SLAB @ GARAGE (SIDING OR EQUAL)

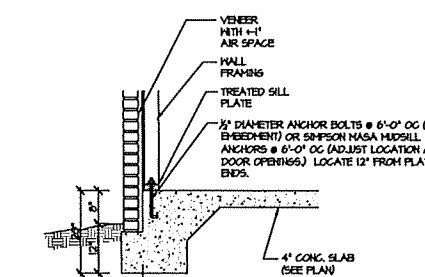

115-120 MPH 102A VENEER MONOLITHIC SLAB FOOTING

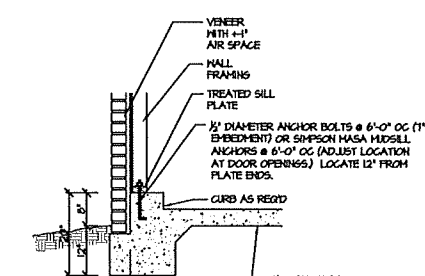

115-120 MPH 102A VENEER MONOLITHIC SLAB @ GARAGE

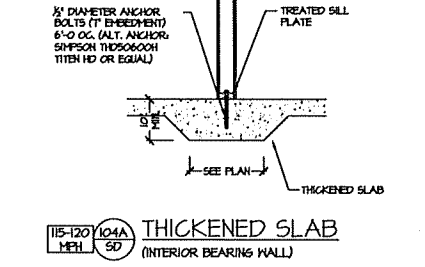

115-120 MPH 100A SD THICKENED SLAB @ GARAGE (INTERIOR GARAGE WALL)

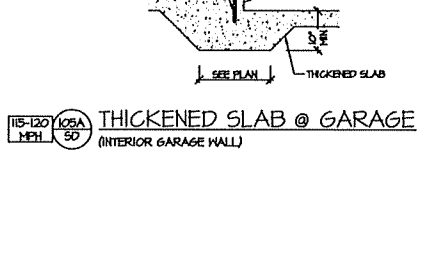

205A SD DIRECT STUD BEARING

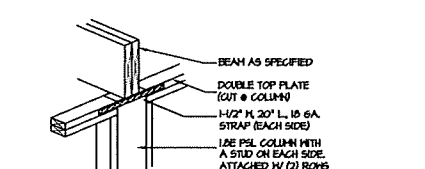

205B SD DIRECT BEAM BEARING

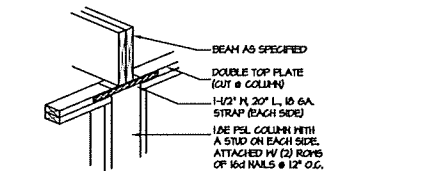

205B SD DIRECT BEAM BEARING

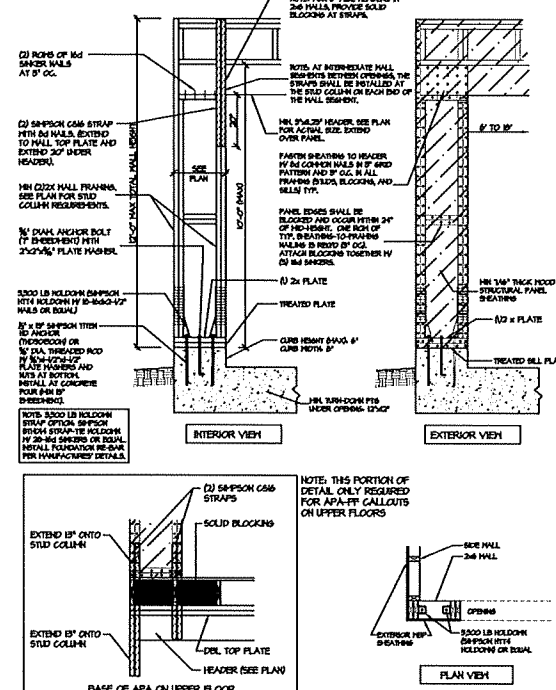

400 SD APA PORTAL FRAME W/ HOLD-DOWNS

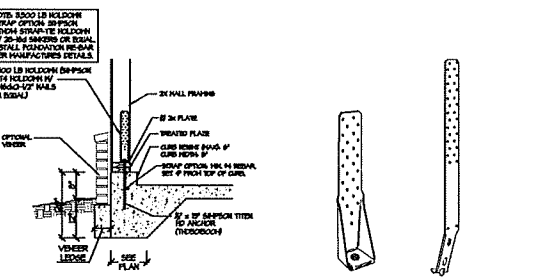

400 SD BRACED WALL END CONDITION \"/>

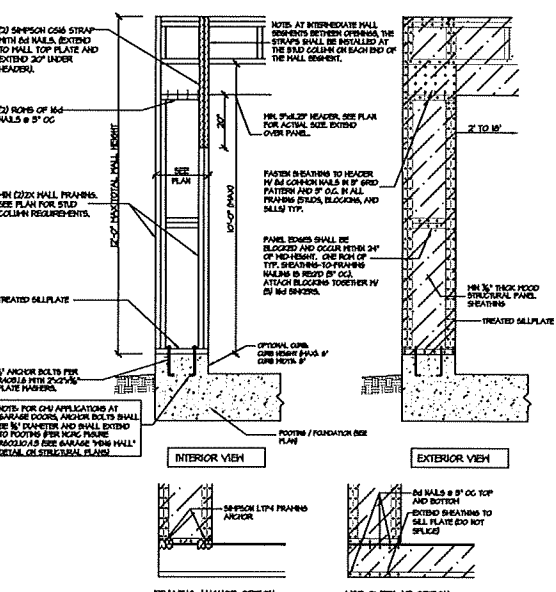

400 SD CS-PF: CONTINUOUS PORTAL FRAME CONSTRUCTION

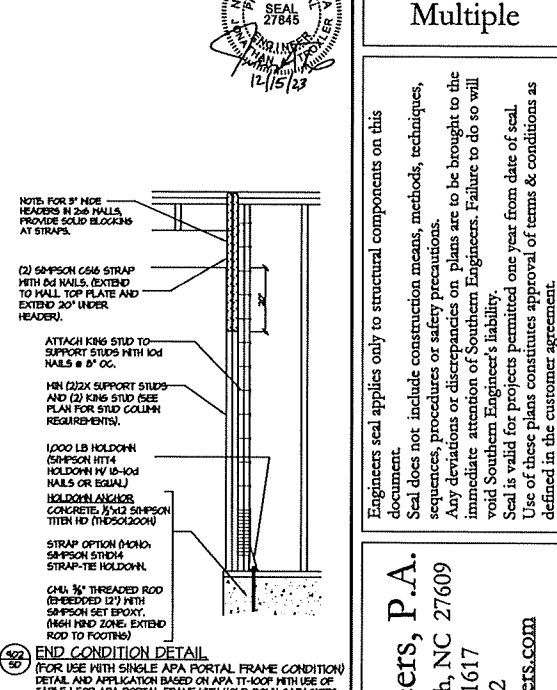

400 SD CS-PF: END CONDITION DETAIL

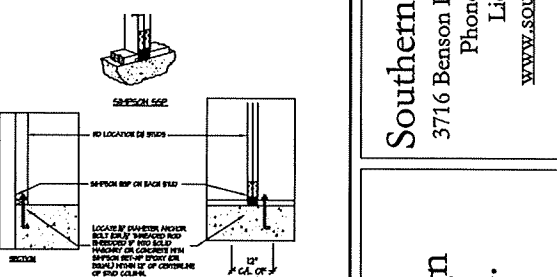

400 SD CS-PF: END CONDITION DETAIL

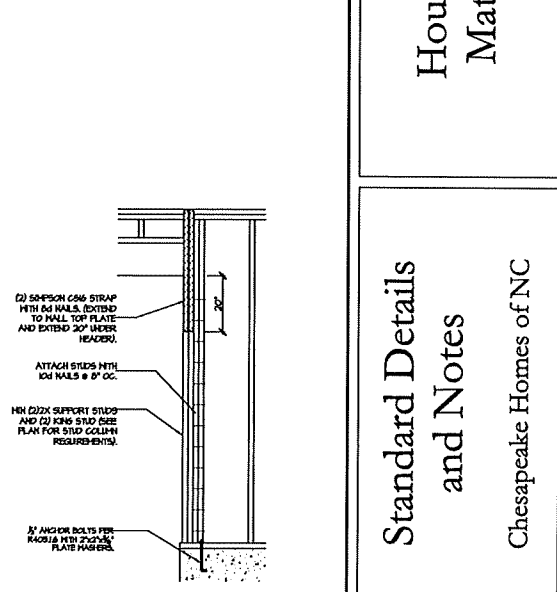

400 SD CS-PF: END CONDITION DETAIL



**PROJECT #**  
Multiple

Engineers seal applies only to structural components on this document.  
Seal does not include construction means, methods, techniques, sequences, procedures or safety precautions.  
Any deviations or discrepancies on plans are to be brought to the immediate attention of Southern Engineers. Failure to do so will void Southern Engineer's liability.  
Seal is valid for projects permitted one year from date of seal.  
Use of these plans constitutes approval of terms & conditions as defined in the customer agreement.

**Southern Engineers, P.A.**  
3716 Benson Drive, Raleigh, NC 27609  
Phone: (919) 878-1617  
License: C-4772  
www.southernengineers.com

**House Design Matters, Inc.**

**Standard Details and Notes**  
Chesapeake Homes of NC

**SD-1 MONO**