

I, MICHAEL P. GRIFFIN, certify that under my direction and supervision this map was drawn from an actual field survey; that the error of closure of the survey as calculated by coordinates is 1: 10,000+; that the area shown hereon was calculated by coordinates.

Witness my hand and seal this day of MONTH 2023.

N/F
 TRAVIS SCOTT WESTER
 PB 2011, PG 589
 DB 2927, PG 541

BK 2022 PGS 203-205
 HARNETT CO. REGISTRY

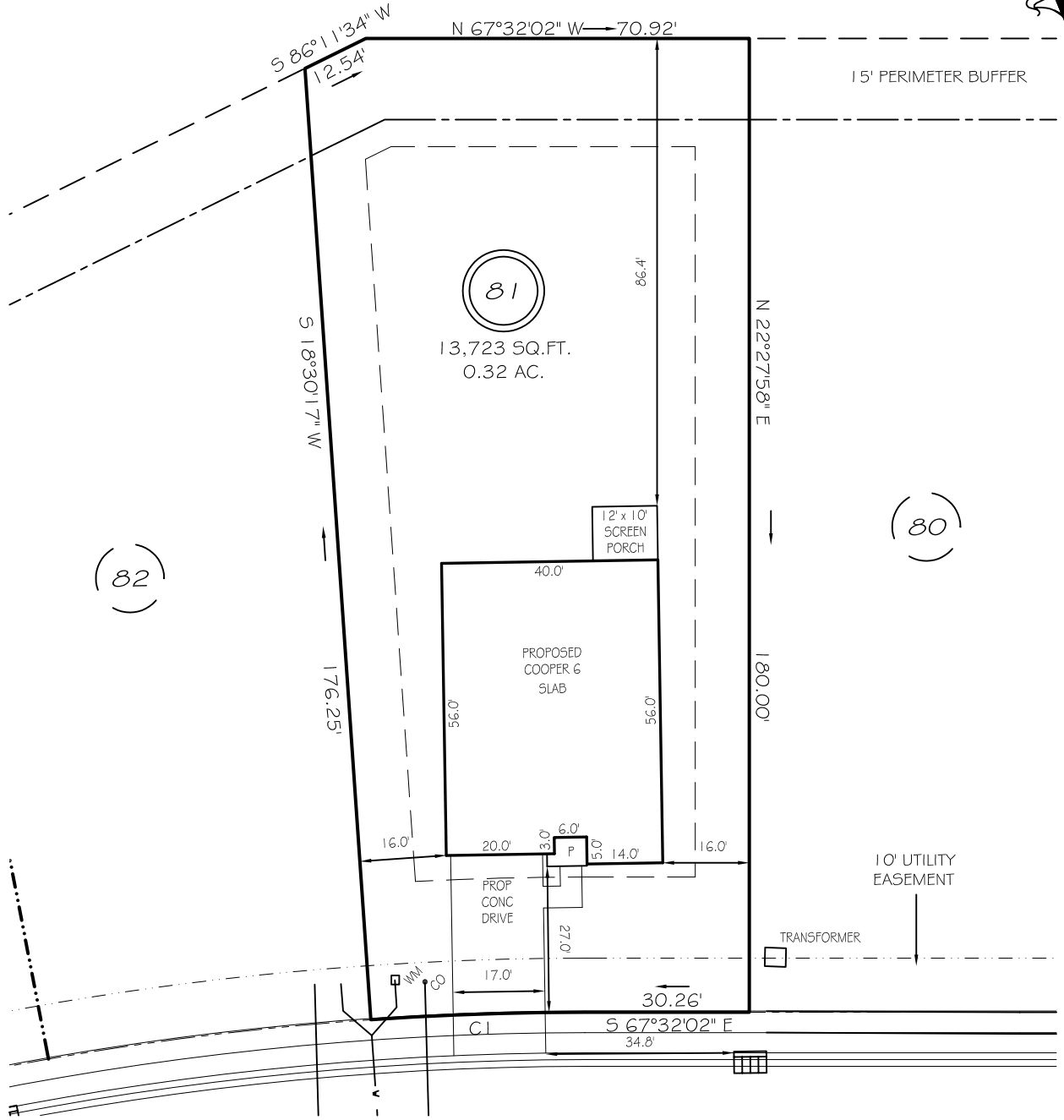

WINDING CREEK DRIVE

50' PUBLIC R/W & UTILITY EASEMENT

SETBACKS

FRONT 25'
 REAR 20'
 SIDE 10'
 CORNER SIDE 20'

CI R=575.00' L=39.75' S69°30'53"E 39.75'

PRELIMINARY
 NOT FOR RECORDATION,
 SALES OR CONVEYANCE

LEGEND

| | | | |
|-----|---------------------|-----|--------------------|
| EIP | EXISTING IRON PIPE | FES | FLARED END SECTION |
| IPS | IRON PIPE SET | WM | WATER METER |
| R/W | RIGHT OF WAY | CO | CLEAN OUT |
| N/F | NOW OR FORMERLY | FH | FIRE HYDRANT |
| EIS | EXISTING IRON STAKE | CB | CATCH BASIN |

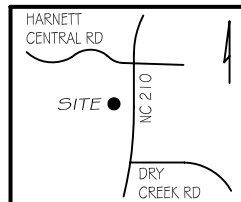

GRIFFIN LAND SURVEYING, INC.

P. O. BOX 148
 FUQUAY-VARINA, NC 27526
 (919) - 567-1963

PLOT PLAN
 FOR
DRB HOMES
 THE FARM AT
 NEILLS CREEK
 LOT 81

WINDING CREEK DRIVE
 NORTH CAROLINA

HARNETT COUNTY NEILL'S CREEK TWSHP

DRAWN BY KDF

DATE 12/19/23

CHECKED BY MPG

SCALE 1" = 30'