

- All bracing, blocking, beams, purlins @ 2'0" o.c., ledger, etc. provided by others.
- Roof truss to roof truss connections provided by Riverside Roof Truss.
- Truss to building connections provided by others.

Refer to Sealed drawings for connection detail of multiple ply trusses.

NOT ALL TRUSSES ARE SYMMETRICAL AND MAY NOT PERFORM CORRECTLY IF INSTALLED BACKWARDS. PLEASE REFER TO SEALS WHILE SETTING TRUSSES TO ENSURE TRUSSES ARE ORIENTED CORRECTLY

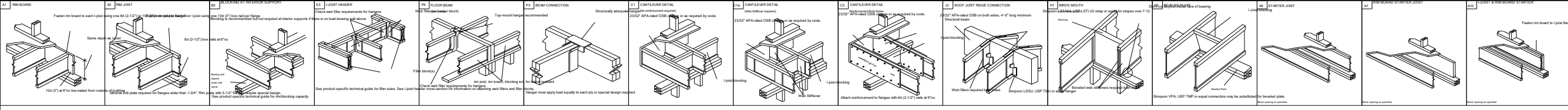

Products				
Net Qty	Plyies	Product	Length	PlotID
3	1	11 7/8" NI-40x	44-00-00	FJ44
8	1	11 7/8" NI-40x	30-00-00	FJ30
3	1	11 7/8" NI-40x	26-00-00	FJ26
17	1	11 7/8" NI-40x	22-00-00	FJ22
3	1	11 7/8" NI-40x	18-00-00	FJ18
2	2	11 7/8" NI-40x	12-00-00	FJ12-2
2	2	11 7/8" NI-40x	10-00-00	FJ10-2
2	2	1 3/4" x 9 1/4" (2.0E 3100) LVL	38-00-00	BM8
2	2	1 3/4" x 9 1/4" (2.0E 3100) LVL	18-00-00	BM10
2	2	1 3/4" x 9 1/4" (2.0E 3100) LVL	18-00-00	BM9
15	1	1 1/8" x 11 7/8" APA Rim Board	12-00-00	RIM1
1	1	11 7/8" NI-40x	59-00-00	Bk1

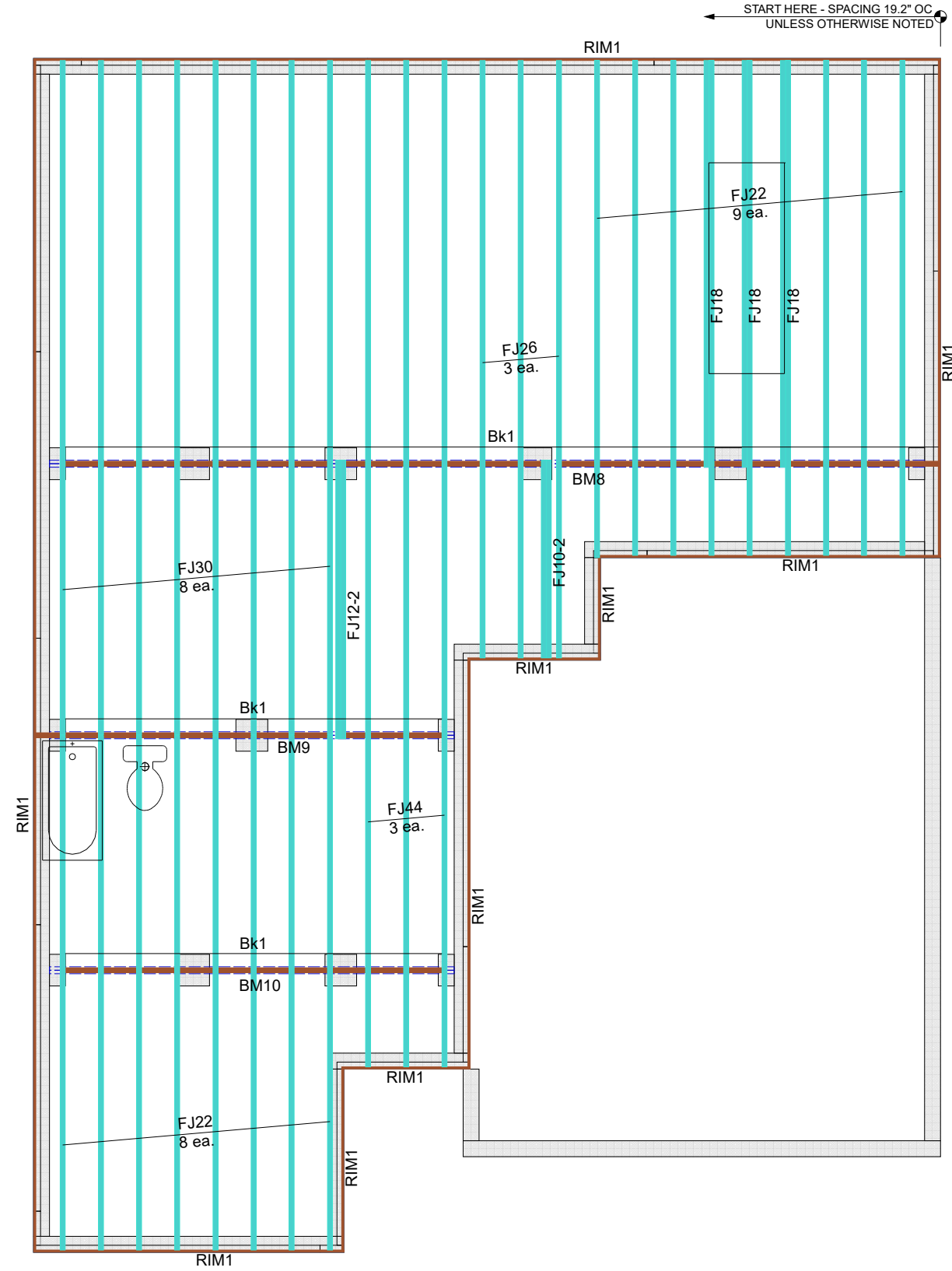

**SHOP DRAWING APPROVAL**  
 THIS LAYOUT IS THE SOLE SOURCE FOR FABRICATION OF TRUSSES AND VOIDS ALL PREVIOUS ARCHITECTURAL OR OTHER TRUSS LAYOUTS. REVIEW AND APPROVAL OF THIS LAYOUT MUST BE RECEIVED BEFORE ANY TRUSSES WILL BE BUILT. VERIFY ALL CONDITIONS TO INSURE AGAINST CHANGES THAT WILL RESULT IN EXTRA CHARGES TO YOU.  
 REVIEWED BY: \_\_\_\_\_ APPROVED BY: \_\_\_\_\_ DATE: \_\_\_\_\_



**Hanger Conversion Chart**

Client:	<b>MATTAMY HOMES</b>			
Job Name:	<b>SEQUOIA - FARMHOUSE</b>			
Model:	<b>EWP 1ST FLOOR</b>			
Lot #:	<b>29</b>			
Order #:	<b>23-7316-C</b>			
Designer:	<b>R S</b>			
Date:	<b>12/16/2023</b>			

**733 RIVER PARK DRIVE DANVILLE, VA 24540 (434) 793-0217 FAX: (434) 799-8767**

**RIVERSIDE ROOF TRUSS, LLC**

Roof Surface Area: **0 ft<sup>2</sup>** Sq. Ft.  
 Floor Surface Area: **4298 ft<sup>2</sup>** Sq. Ft.