

WARNING! Long span trusses, 60' or greater in length, require extreme care and experience for proper and safe handling and installation. For general handling and installation guidance, see the "Guide to Good Practice for Handling, Installing, Restraining & Bracing of Metal Plate Connected Wood Trusses" ("BCS"), "JOINTLY PRODUCED BY SBCA and TPI". For project specific guidance, consult with a registered design professional. ATLANTIC assumes no responsibility for the handling, installation or bracing of trusses.

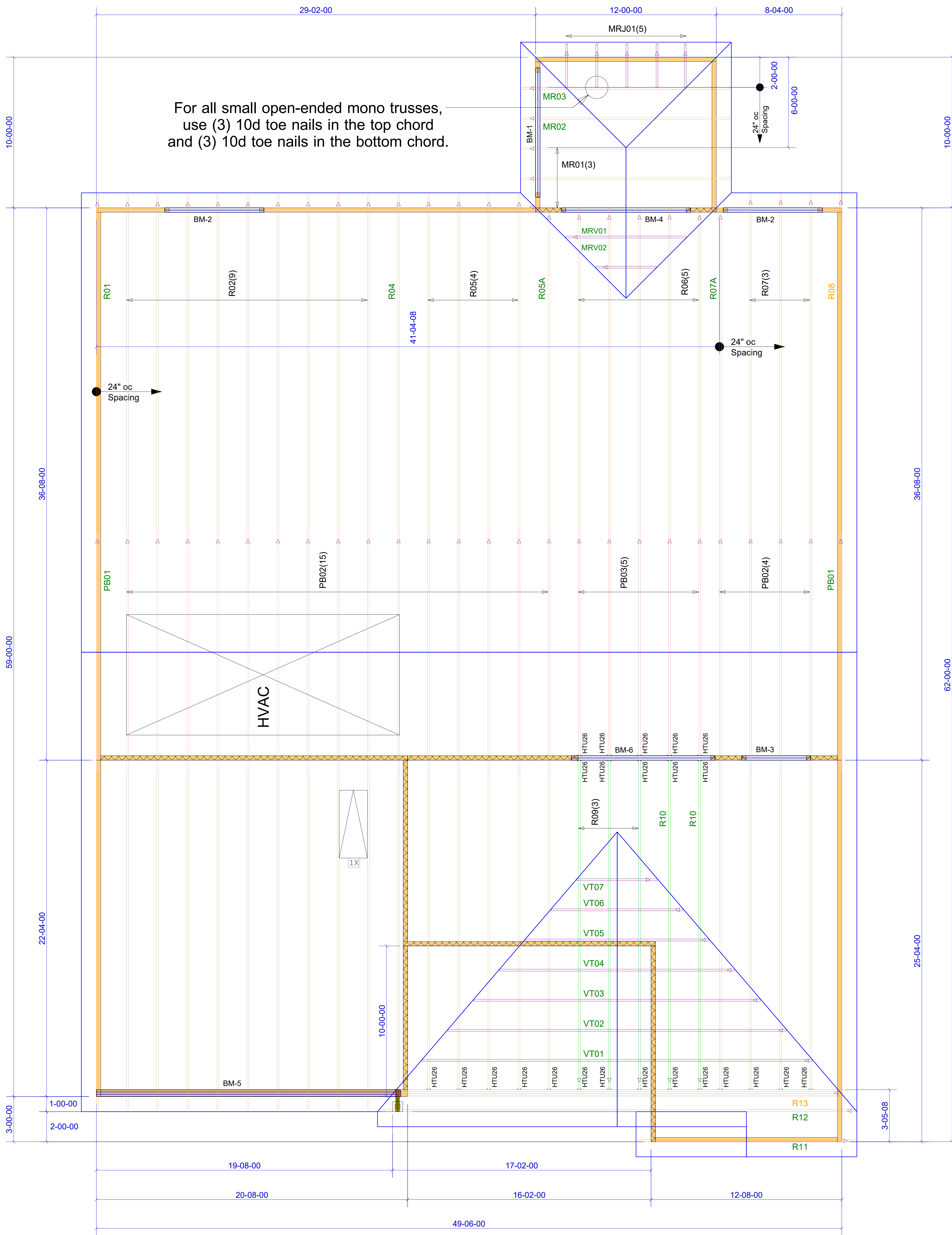

Products				
PlotID	Length	Product	Plies	Net Qty
BM-1	10' 0"	1-3/4" x 9-1/2" VERSA-LAM® 2.0 3100 SP	2	2
BM-2	8' 0"	1-3/4" x 9-1/2" VERSA-LAM® 2.0 3100 SP	2	4
BM-3	6' 0"	1-3/4" x 9-1/2" VERSA-LAM® 2.0 3100 SP	2	2
BM-4	10' 0"	1-3/4" x 11-7/8" VERSA-LAM® 2.0 3100 SP	2	2
BM-5	22' 0"	1-3/4" x 14" VERSA-LAM® 2.0 3100 SP	3	3
BM-6	10' 0"	1-3/4" x 14" VERSA-LAM® 2.0 3100 SP	2	2

Truss Connector Total List		
Manuf	Product	Qty
Simpson	HTU26	24

Extreme care must be taken to not set any of these trusses backwards.

▲ = LEFT END OF TRUSS

FOR PERMIT



Moncks Corner/Easley, SC (800) 475-3999
Sparta, NC (336) 372-2226

REVISIONS:

Client: **MATTAMY HOMES-RALEIGH**
Job: **LOT 30 PROVIDENCE CREEK**
Plan Information:
CLEARWATER-FH

NOT TO SCALE

Drawn By: **MBB**

Date: 01/05/24

Job #: **24-0138-R01** Sales Rep: **KYLE GIBSON**
Phone:

ROOF

WARNING! Long span trusses, 60' or greater in length, require extreme care and experience for proper and safe handling and installation. For general handling and installation guidance, see the "Guide to Good Practice for Handling, Installing, Restraining & Bracing of Metal Plate Connected Wood Trusses" ("BCS"), JOINTLY PRODUCED BY SBCA and TPI. For project specific guidance, consult with a registered design professional. ATLANTIC assumes no responsibility for the handling, installation or bracing of trusses.

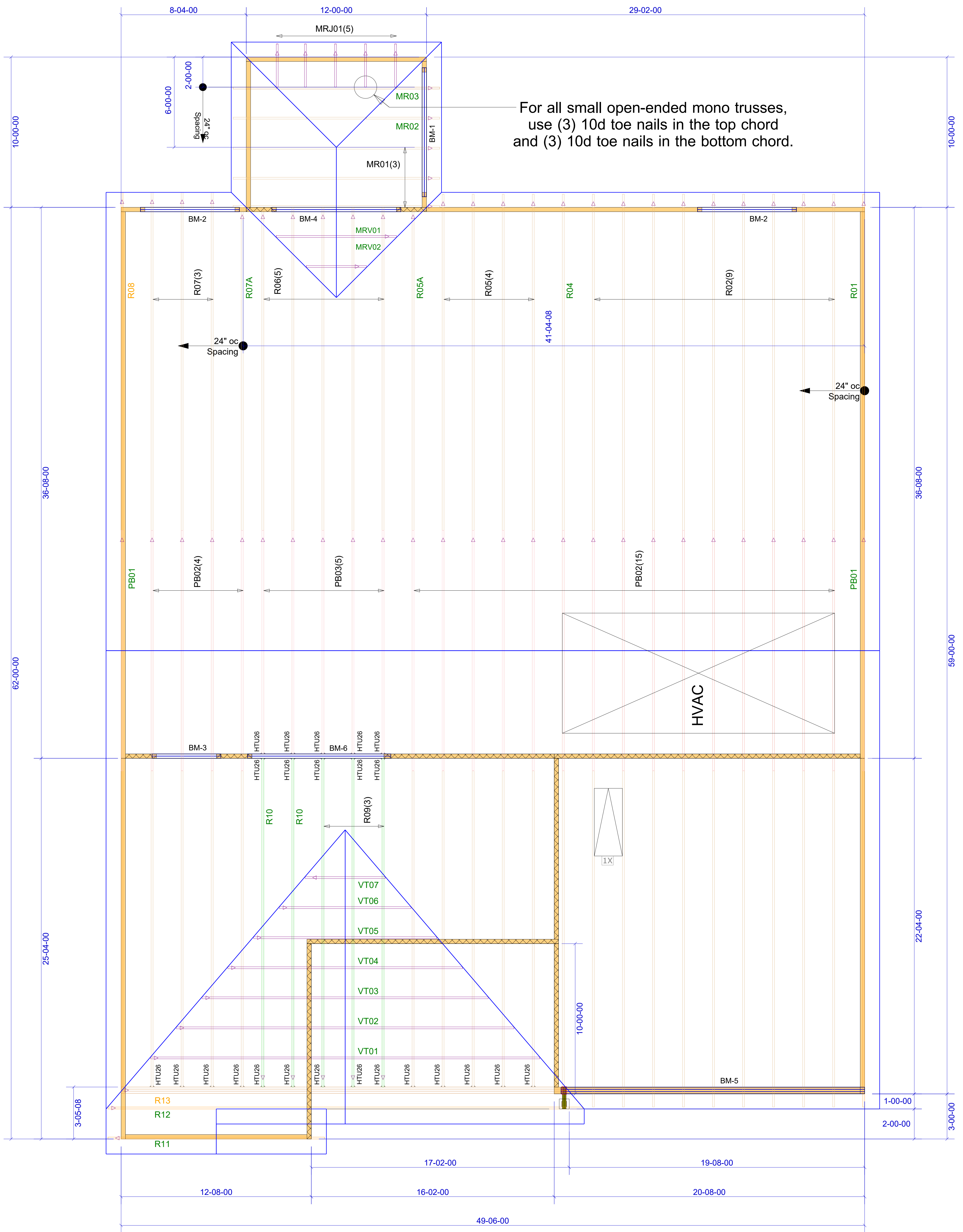

Truss Connector Total List		
Qty	Product	Manuf
24	HTU26	Simpson

Products					
Net Qty	Plies	Product	Length	PlotID	
2	2	1-3/4" x 9-1/2" VERSA-LAM@ 2.0 3100 SP	10' 0"	BM-1	
4	2	1-3/4" x 9-1/2" VERSA-LAM@ 2.0 3100 SP	8' 0"	BM-2	
2	2	1-3/4" x 9-1/2" VERSA-LAM@ 2.0 3100 SP	6' 0"	BM-3	
2	2	1-3/4" x 11-7/8" VERSA-LAM@ 2.0 3100 SP	10' 0"	BM-4	
3	3	1-3/4" x 14" VERSA-LAM@ 2.0 3100 SP	22' 0"	BM-5	
2	2	1-3/4" x 14" VERSA-LAM@ 2.0 3100 SP	10' 0"	BM-6	

Extreme care must be taken to not set any of these trusses backwards.

▲ = LEFT END OF TRUSS

FOR PERMIT



Moncks Corner/Easley, SC (800) 475-3999
Sparta, NC (336) 372-2226

REVISIONS:

Client: **MATTAMY HOMES-RALEIGH**
Job: **LOT 30 PROVIDENCE CREEK**
Plan Information:
CLEARWATER-FH

NOT TO SCALE

Date: 01/05/24

Drawn By: MBB

Job #: Sales Rep: KYLE GIBSON
24-0138-R01 Phone:

ROOF