

I, MICHAEL P. GRIFFIN, certify that under my direction and supervision this map was drawn from an actual field survey; that the error of closure of the survey as calculated by coordinates is 1: 10,000+; that the area shown hereon was calculated by coordinates.

Witness my hand and seal this 26TH day of APRIL 2024.

BM 2023 PAGE 248-249
HARNETT CO. REGISTRY

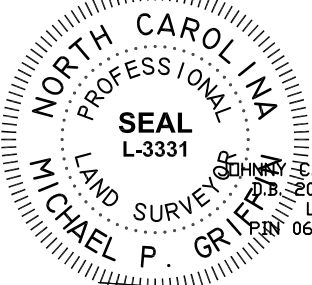

JOHNNY L. CHRISCOE, JR.
D.B. 2074, PG. 133
LOT 12
PIN 0663-60-8629

ANTHONY L. GRAHAM
D.B. 3165, PG. 677
LOT 11
PIN 0663-60-7850

Michael P. Griffin

4

6

10' PUBLIC UTILITY EASEMENT

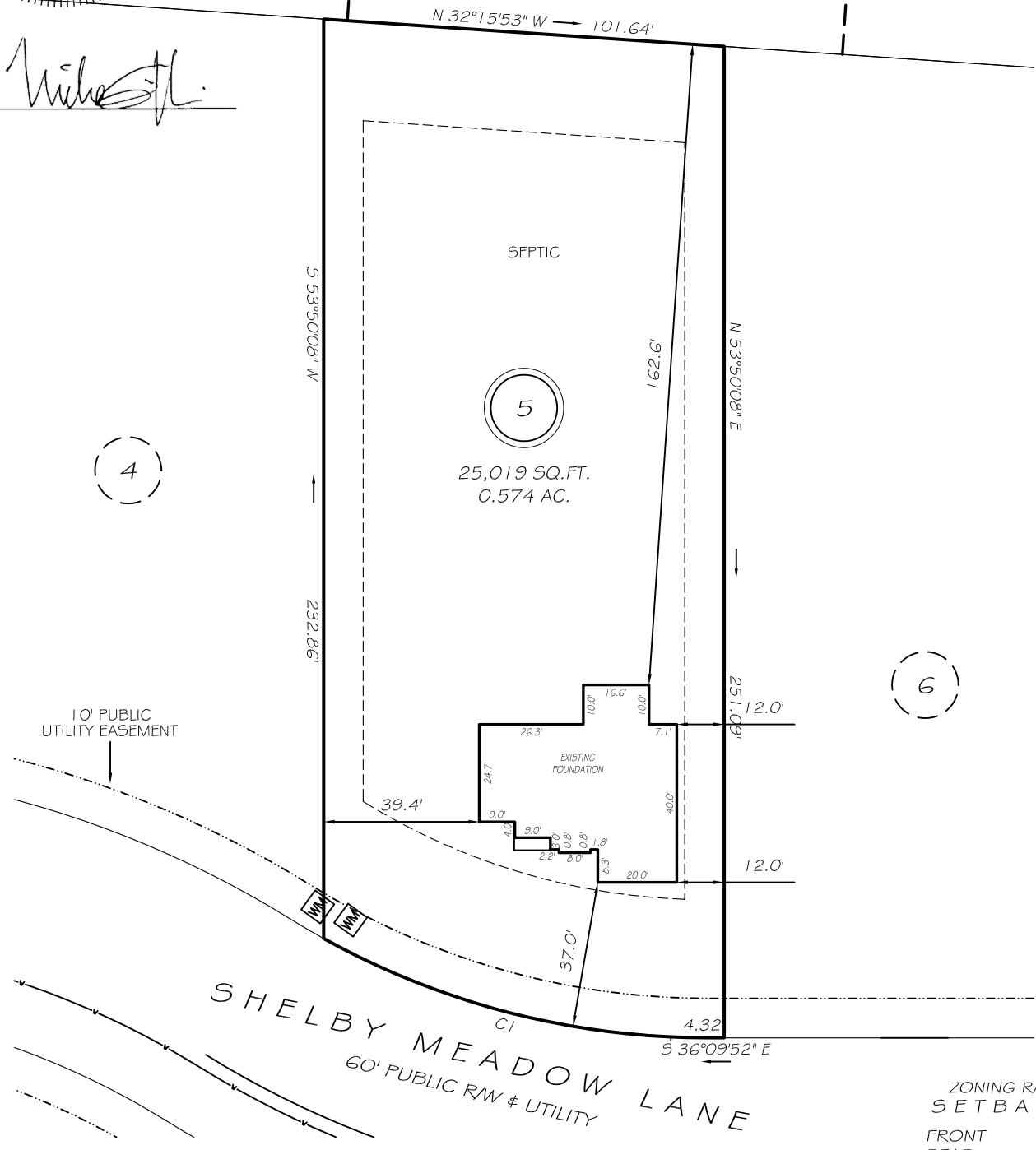

ZONING RA-30 SETBACKS

FRONT	35'
REAR	25'
SIDE	10'
CORNER SIDE	20'

LEGEND

EIP	EXISTING IRON PIPE	FES	FLARED END SECTION
IPS	IRON PIPE SET	WM	WATER METER
RAW	RIGHT OF WAY	CO	CLEAN OUT
N/F	NOW OR FORMERLY	FH	FIRE HYDRANT
EIS	EXISTING IRON STAKE	CB	CATCH BASIN

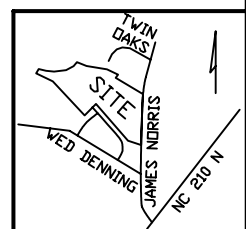

THIS PROPERTY IS NOT LOCATED IN THE 100 YEAR FLOOD ZONE.

GLS GRIFFIN LAND SURVEYING, INC.
P.O. BOX 148
FUQUAY-VARINA, NC 27526
(919) - 567-1963

DRAWN BY KDF	DATE 4/26/24
CHECKED BY MPG	SCALE 1" = 40'

FOUNDATION SURVEY FOR
DRB HOMES
HONEYCUTT HILLS
LOT 5
95 SHELBY MEADOW LANE
ANGIER, N.C.
HARNETT COUNTY BLACK RIVER TOWNSHIP