

Sheet List	
Sheet Number	Sheet Name
Pg0	Cover Page
Pg1	Front & Rear Elevations
Pg2	Side Elevations
Pg3	Slab Plan
Pg4	1st Floor Plan
Pg5	2nd Floor Plan
Pg6	Roof Plan
Pg7	Sections
Pg8	Options
Pg9	Opt. Side Load Garage
Pg10	Opt. 3rd Car Garage
Pg11	Opt. Masonry Skirts
Pg12	Opt. Covered Patio
Sec-Mono	Typical Wall Section

CONTRACTOR AND BUILDER SHALL REVIEW ENTIRE PLAN TO VERIFY CONFORMANCE WITH ALL CURRENT APPLICABLE CODES IN EFFECT AT TIME OF CONSTRUCTION. BY USING THESE DRAWINGS FOR CONSTRUCTION IT IS UNDERSTOOD THAT CONFORMANCE WITH ALL APPLICABLE CODES IS THE RESPONSIBILITY OF THE BUILDER AND CONTRACTOR.



1 Drone Front



2 Drone Rear

Area Schedule (Optional Areas)	
Name	Area
3rd Car Garage	236 SF
Bonus Room	270 SF
Covered Patio	168 SF

Area Schedule	
Name	Area
Heated	
1st Floor	1217 SF
2nd Floor	908 SF
2126 SF	
Unheated	
Front Porch	119 SF
Garage	424 SF
Storage	270 SF
812 SF	
Under Roof	2938 SF

Nashville - GL - Master Plans

Cover Page

Job #:
 Address: North Carolina
 County:

Plan Version Date:
 4-9-24

Job Version Date:

Sheet #:
 Pg0

CONTRACTOR AND BUILDER SHALL REVIEW ENTIRE PLAN TO VERIFY CONFORMANCE WITH ALL CURRENT APPLICABLE CODES IN EFFECT AT TIME OF CONSTRUCTION. BY USING THESE DRAWINGS FOR CONSTRUCTION IT IS UNDERSTOOD THAT CONFORMANCE WITH ALL APPLICABLE CODES IS THE RESPONSIBILITY OF THE BUILDER AND CONTRACTOR.



1 Front Elevation
1/8" = 1'-0"



2 Rear Elevation
1/8" = 1'-0"

Nashville - GL - Master Plans

Front & Rear Elevations

Job #:
Address: North Carolina
County:

Plan Version Date:
4-9-24

Job Version Date:

CONTRACTOR AND BUILDER SHALL REVIEW ENTIRE PLAN TO VERIFY CONFORMANCE WITH ALL CURRENT APPLICABLE CODES IN EFFECT AT TIME OF CONSTRUCTION. BY USING THESE DRAWINGS FOR CONSTRUCTION IT IS UNDERSTOOD THAT CONFORMANCE WITH ALL APPLICABLE CODES IS THE RESPONSIBILITY OF THE BUILDER AND CONTRACTOR.



① Left Elevation
1/8" = 1'-0"



② Right Elevation
1/8" = 1'-0"

Nashville - GL - Master Plans

Side Elevations

Job #:
Address: North Carolina
County:

Plan Version Date:
4-9-24

Job Version Date:

CONTRACTOR AND BUILDER SHALL REVIEW ENTIRE PLAN TO VERIFY CONFORMANCE WITH ALL CURRENT APPLICABLE CODES IN EFFECT AT TIME OF CONSTRUCTION. BY USING THESE DRAWINGS FOR CONSTRUCTION IT IS UNDERSTOOD THAT CONFORMANCE WITH ALL APPLICABLE CODES IS THE RESPONSIBILITY OF THE BUILDER AND CONTRACTOR.

Nashville - GL - Master Plans

Slab Plan

Job #:
Address: **North Carolina**
County:

Plan Version Date:
4-9-24

Job Version Date:

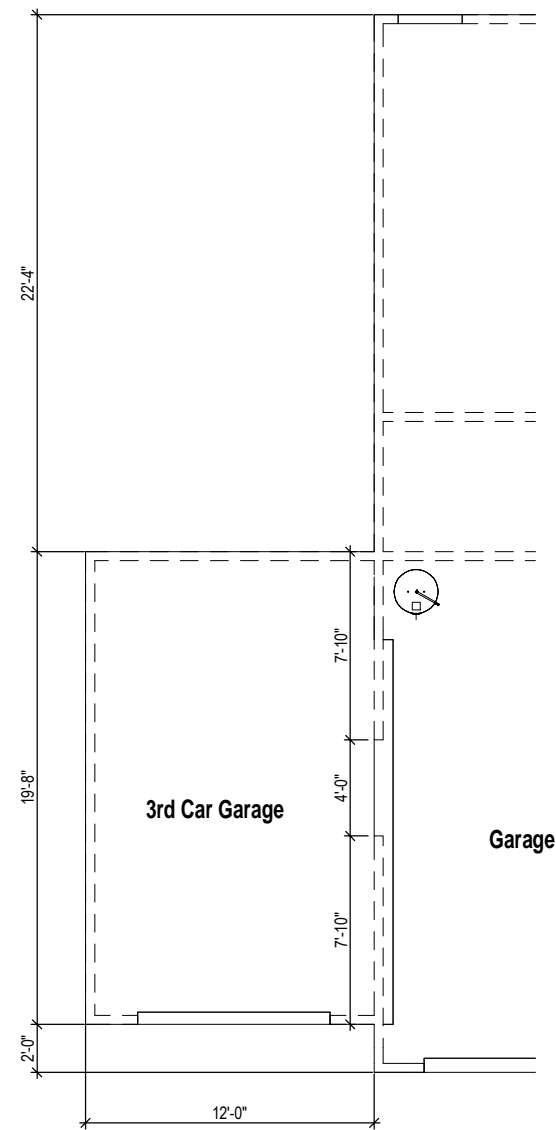

2 Opt. 3rd Car Garage - Slab Plan
1/8" = 1'-0"

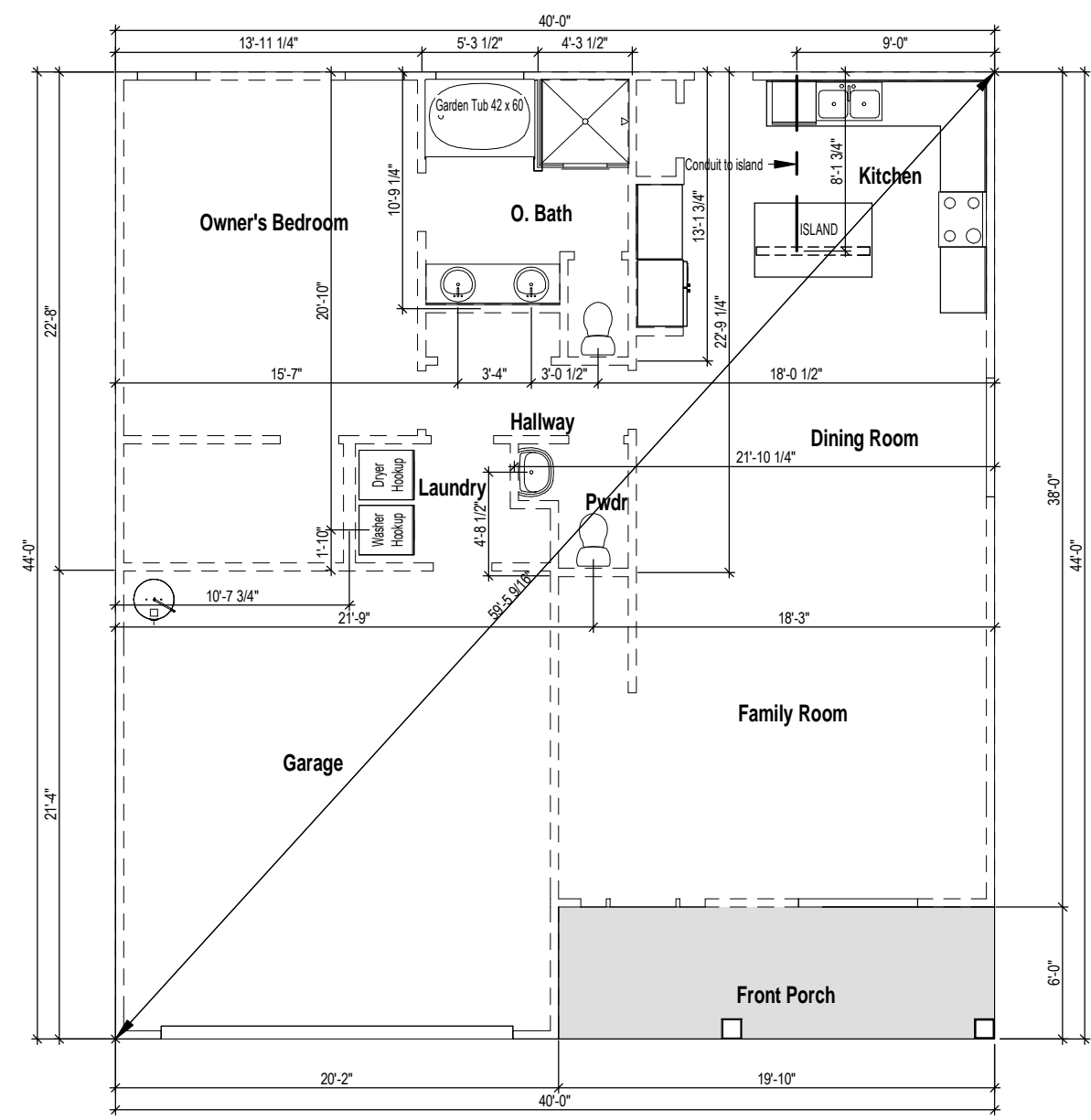

1 Slab Plan
1/8" = 1'-0"

CONTRACTOR AND BUILDER SHALL REVIEW ENTIRE PLAN TO VERIFY CONFORMANCE WITH ALL CURRENT APPLICABLE CODES IN EFFECT AT TIME OF CONSTRUCTION. BY USING THESE DRAWINGS FOR CONSTRUCTION IT IS UNDERSTOOD THAT CONFORMANCE WITH ALL APPLICABLE CODES IS THE RESPONSIBILITY OF THE BUILDER AND CONTRACTOR.

Nashville - GL - Master Plans

1st Floor Plan

Job #:
Address: North Carolina
County:

Plan Version Date:
4-9-24

Job Version Date:

Wall Stud Size
= 2x4
= 2x6

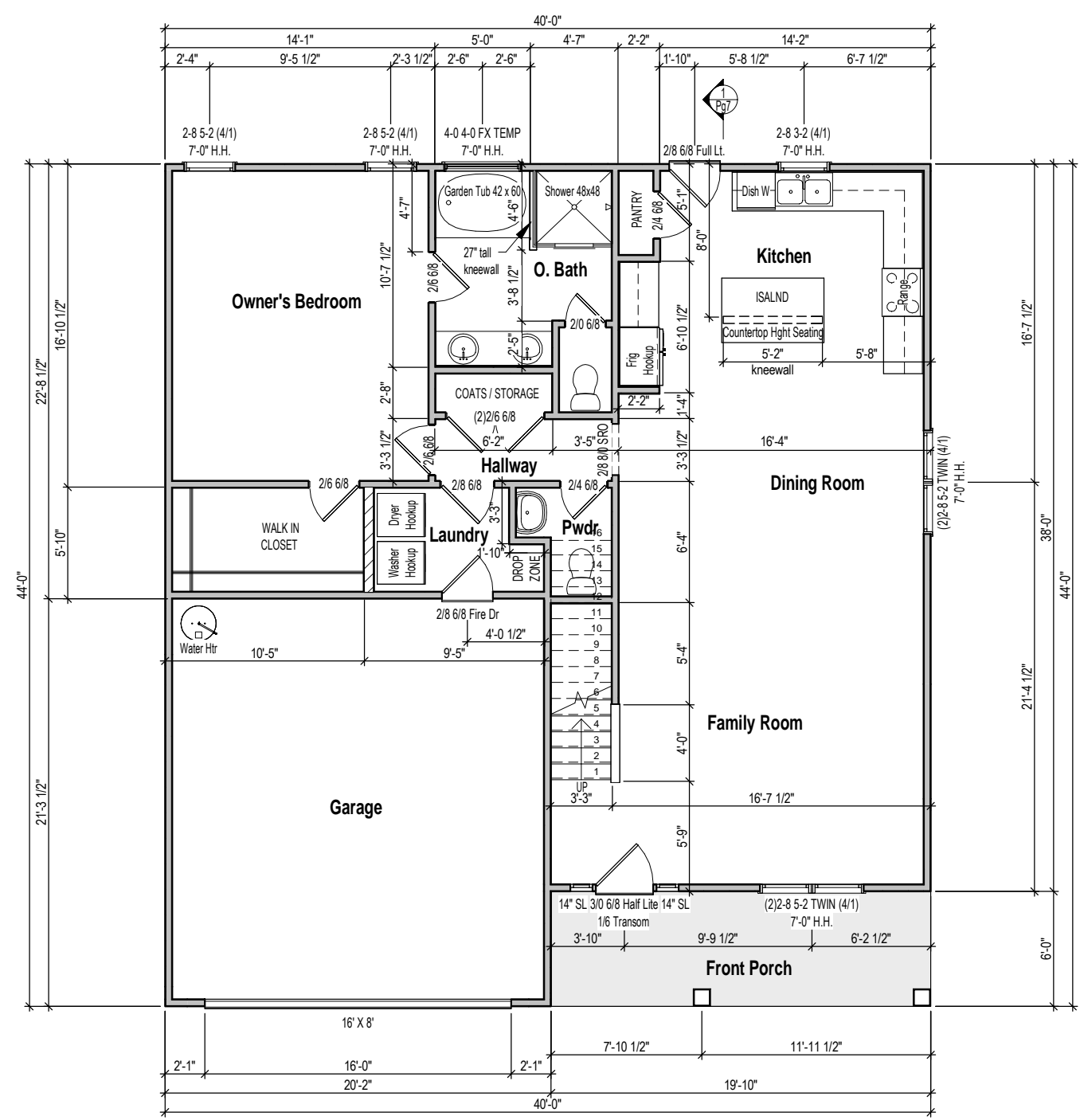

1 1st Floor Plan
1/8" = 1'-0"

CONTRACTOR AND BUILDER SHALL REVIEW ENTIRE PLAN TO VERIFY CONFORMANCE WITH ALL CURRENT APPLICABLE CODES IN EFFECT AT TIME OF CONSTRUCTION. BY USING THESE DRAWINGS FOR CONSTRUCTION IT IS UNDERSTOOD THAT CONFORMANCE WITH ALL APPLICABLE CODES IS THE RESPONSIBILITY OF THE BUILDER AND CONTRACTOR.

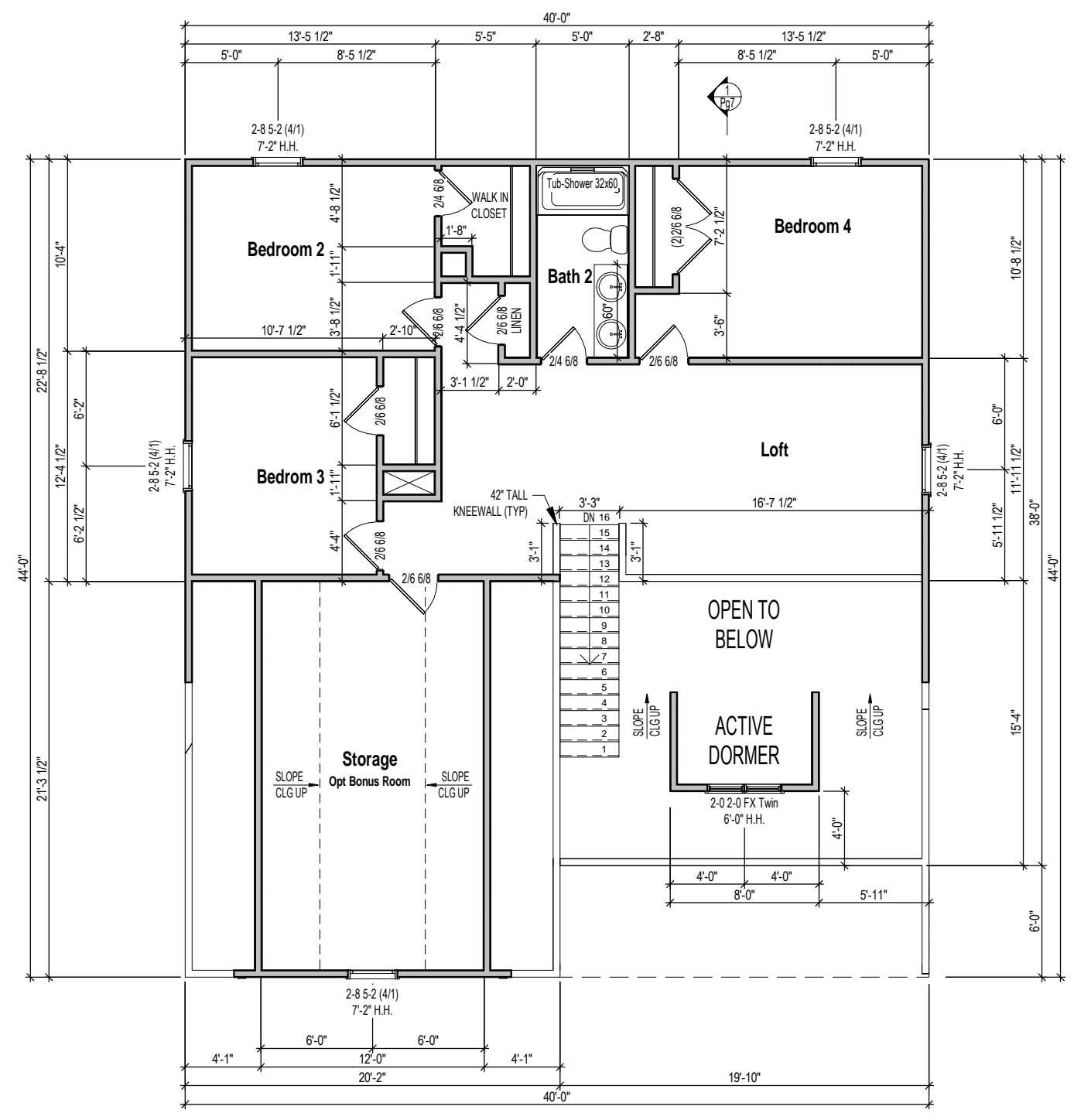

1 2nd Floor Plan
1/8" = 1'-0"

Nashville - GL - Master Plans

2nd Floor Plan

Job #:
Address: North Carolina
County:

Plan Version Date:
4-9-24

Job Version Date:

CONTRACTOR AND BUILDER SHALL REVIEW ENTIRE PLAN TO VERIFY CONFORMANCE WITH ALL CURRENT APPLICABLE CODES IN EFFECT AT TIME OF CONSTRUCTION. BY USING THESE DRAWINGS FOR CONSTRUCTION IT IS UNDERSTOOD THAT CONFORMANCE WITH ALL APPLICABLE CODES IS THE RESPONSIBILITY OF THE BUILDER AND CONTRACTOR.

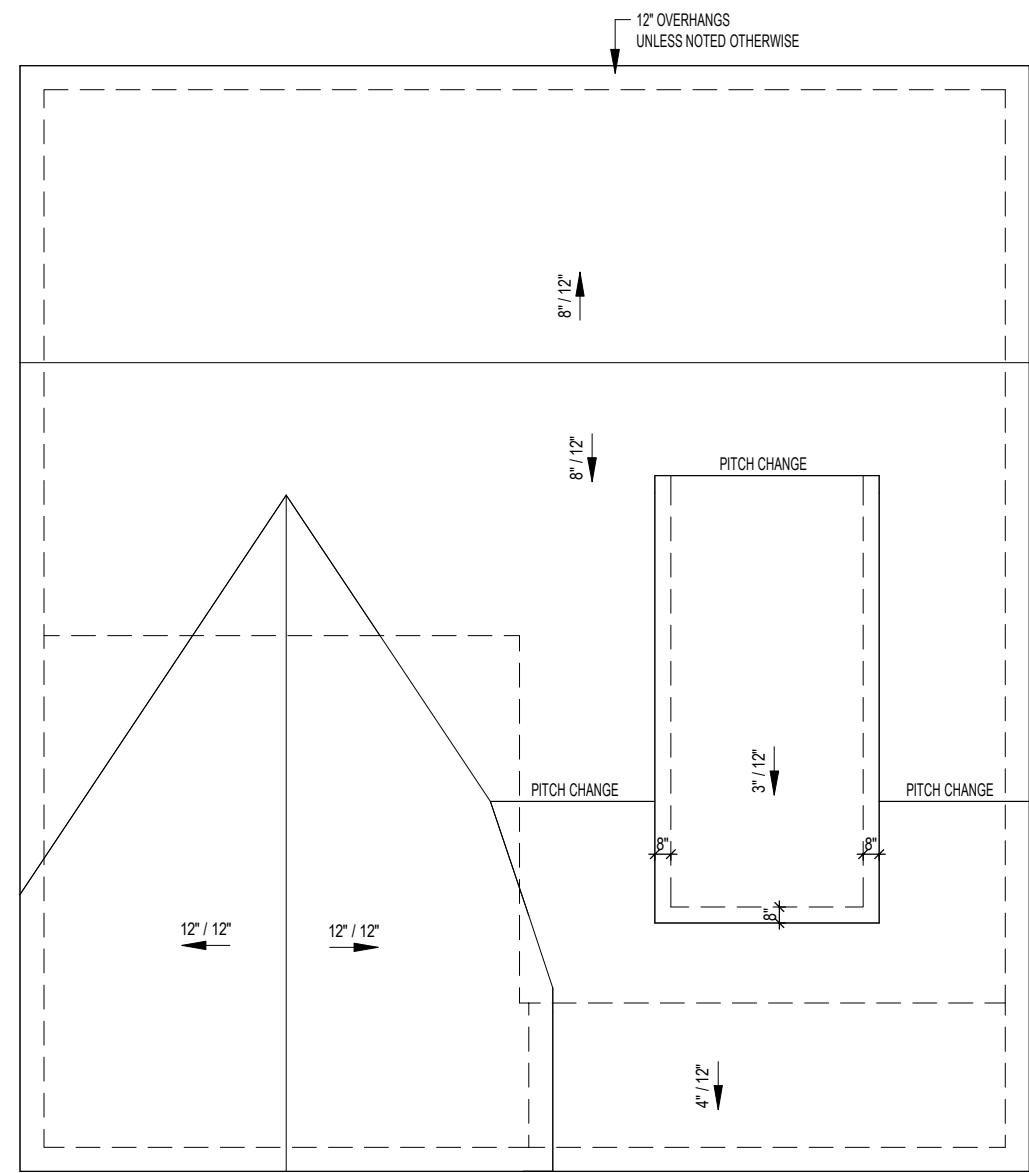

① Roof Plan
1/8" = 1'-0"

Nashville - GL - Master Plans

Roof Plan

Job #:
Address: North Carolina
County:

Plan Version Date:
4-9-24

Job Version Date:

Sheet #:
Pg6

CONTRACTOR AND BUILDER SHALL REVIEW ENTIRE PLAN TO VERIFY CONFORMANCE WITH ALL CURRENT APPLICABLE CODES IN EFFECT AT TIME OF CONSTRUCTION. BY USING THESE DRAWINGS FOR CONSTRUCTION IT IS UNDERSTOOD THAT CONFORMANCE WITH ALL APPLICABLE CODES IS THE RESPONSIBILITY OF THE BUILDER AND CONTRACTOR.



1 Building Section
1/4" = 1'-0"

Nashville - GL - Master Plans

Sections

Job #:
Address: North Carolina
County:

Plan Version Date:
4-9-24

Job Version Date:

CONTRACTOR AND BUILDER SHALL REVIEW ENTIRE PLAN TO VERIFY CONFORMANCE WITH ALL CURRENT APPLICABLE CODES IN EFFECT AT TIME OF CONSTRUCTION. BY USING THESE DRAWINGS FOR CONSTRUCTION IT IS UNDERSTOOD THAT CONFORMANCE WITH ALL APPLICABLE CODES IS THE RESPONSIBILITY OF THE BUILDER AND CONTRACTOR.

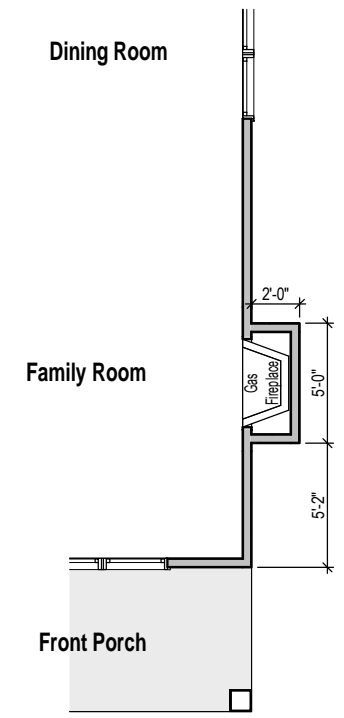

1 Opt. Fireplace - Floor Plan
1/8" = 1'-0"

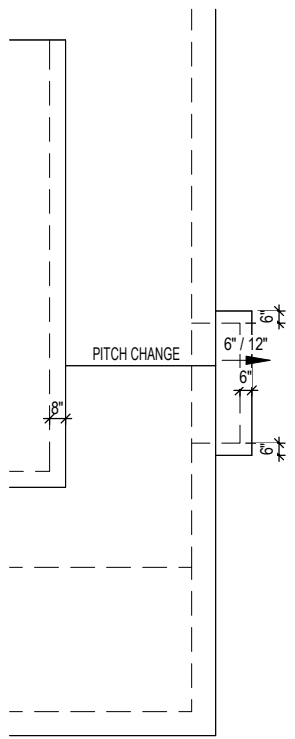

1a Opt. Fireplace - Roof Plan
1/8" = 1'-0"

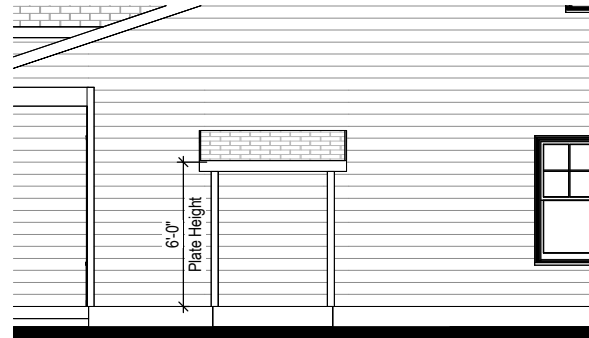

1b Opt. Fireplace - Side Elevation
1/8" = 1'-0"

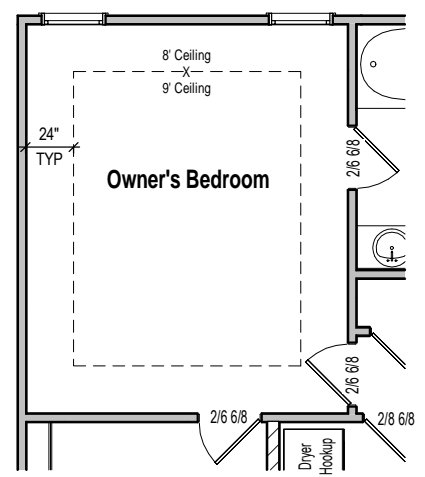

2 Opt. Trey Ceiling @ Master Bedroom
1/8" = 1'-0"

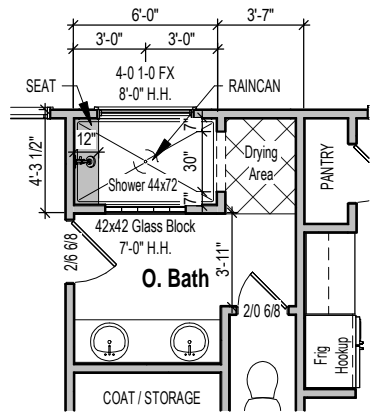

3 Opt. Owner's Bath Shower
1/8" = 1'-0"

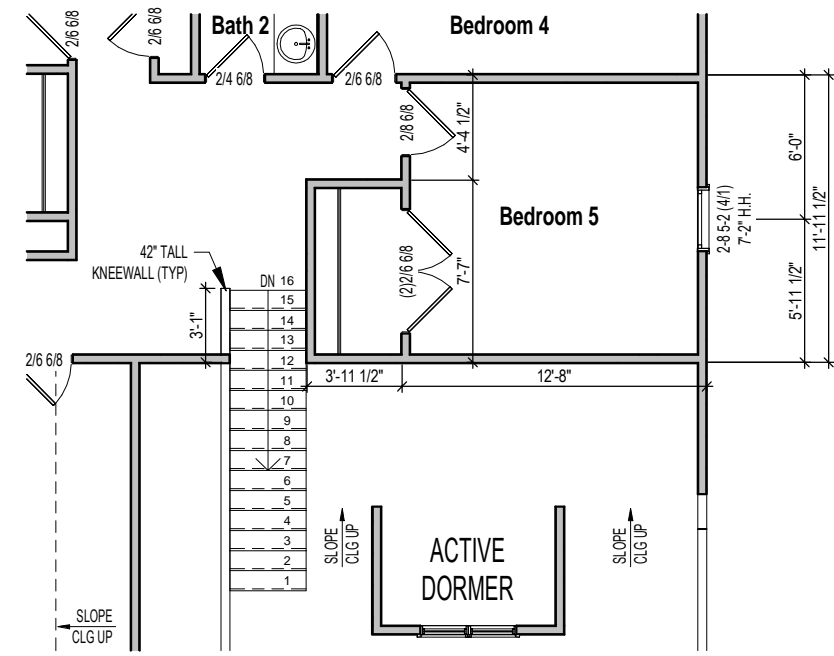

4 Opt. Bedroom 5 @ Loft
1/8" = 1'-0"

CONTRACTOR AND BUILDER SHALL REVIEW ENTIRE PLAN TO VERIFY CONFORMANCE WITH ALL CURRENT APPLICABLE CODES IN EFFECT AT TIME OF CONSTRUCTION. BY USING THESE DRAWINGS FOR CONSTRUCTION IT IS UNDERSTOOD THAT CONFORMANCE WITH ALL APPLICABLE CODES IS THE RESPONSIBILITY OF THE BUILDER AND CONTRACTOR.

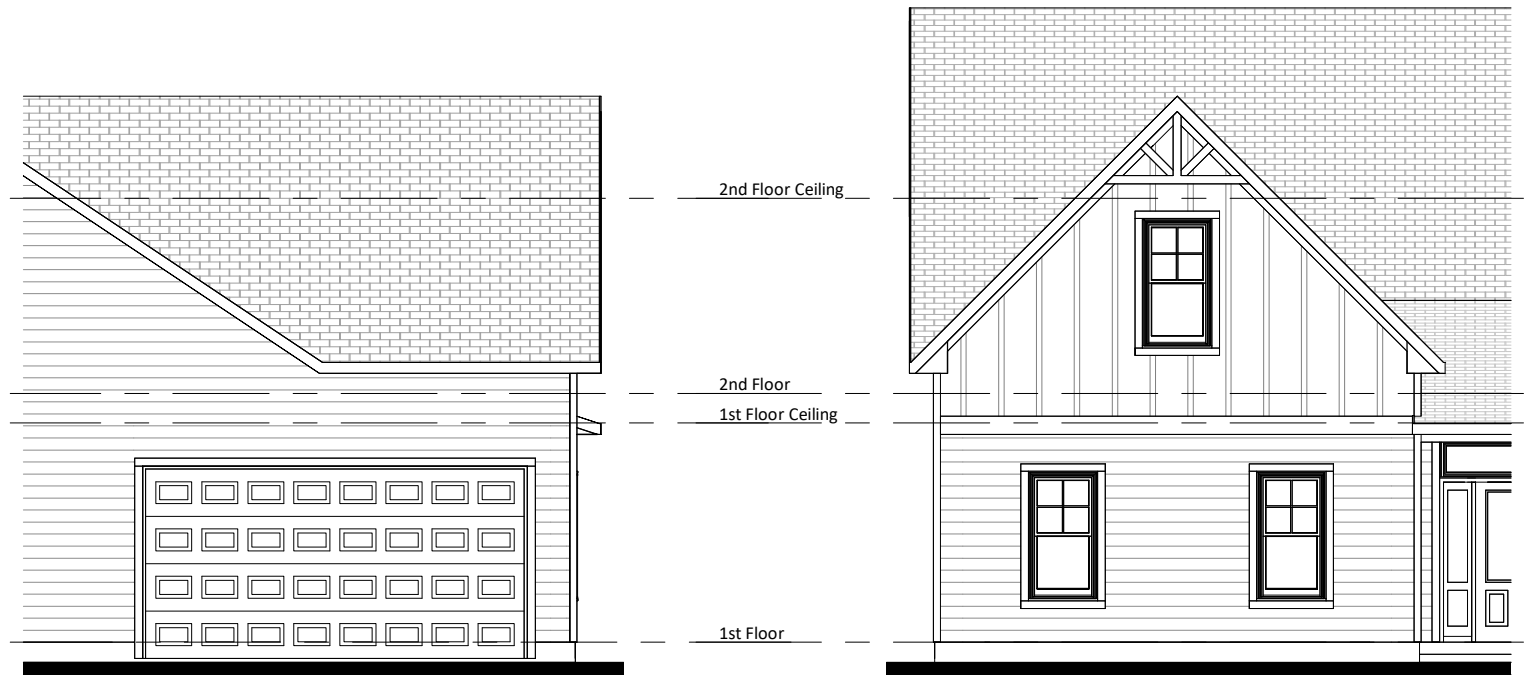

1c Opt. Side Load Garage - Side Elevation
1/8" = 1'-0"

1b Opt. Side Load Garage - Front Elevation
1/8" = 1'-0"

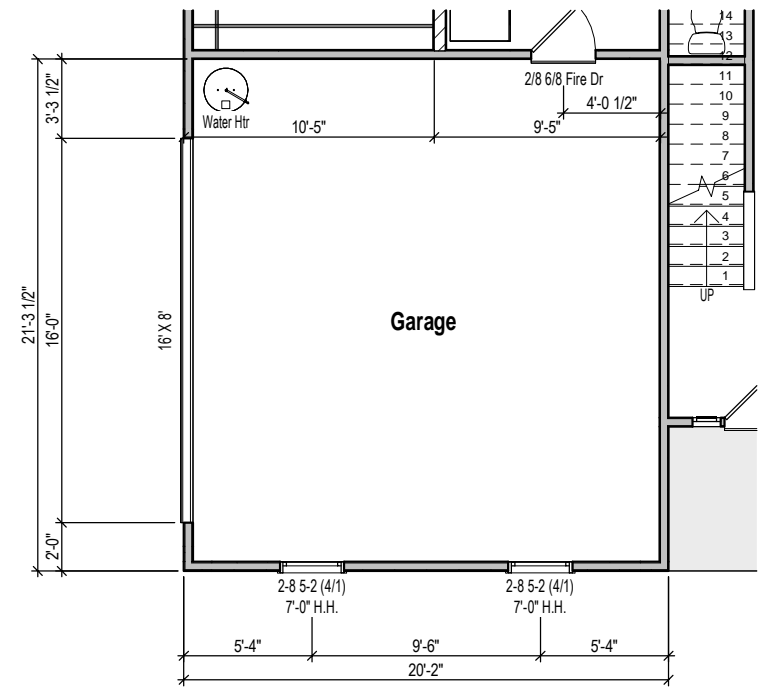

1a Opt. Side Load Garage - Floor Plan
1/8" = 1'-0"

Nashville - GL - Master Plans

Opt. Side Load Garage

Job #:
Address: North Carolina
County:

Plan Version Date:
4-9-24

Job Version Date:

CONTRACTOR AND BUILDER SHALL REVIEW ENTIRE PLAN TO VERIFY CONFORMANCE WITH ALL CURRENT APPLICABLE CODES IN EFFECT AT TIME OF CONSTRUCTION. BY USING THESE DRAWINGS FOR CONSTRUCTION IT IS UNDERSTOOD THAT CONFORMANCE WITH ALL APPLICABLE CODES IS THE RESPONSIBILITY OF THE BUILDER AND CONTRACTOR.

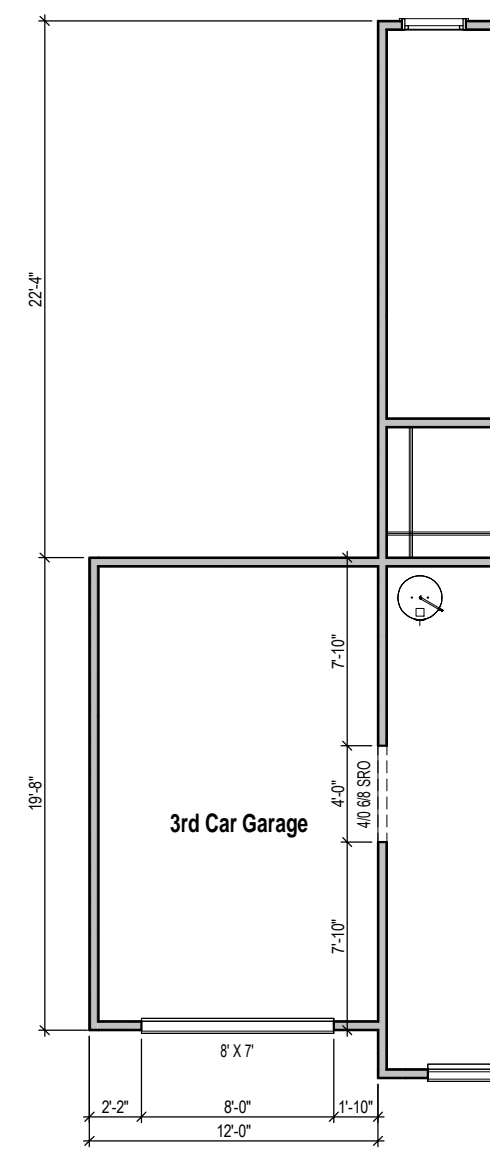

① **Opt. 3rd Car Garage - Floor Plan**
1/8" = 1'-0"

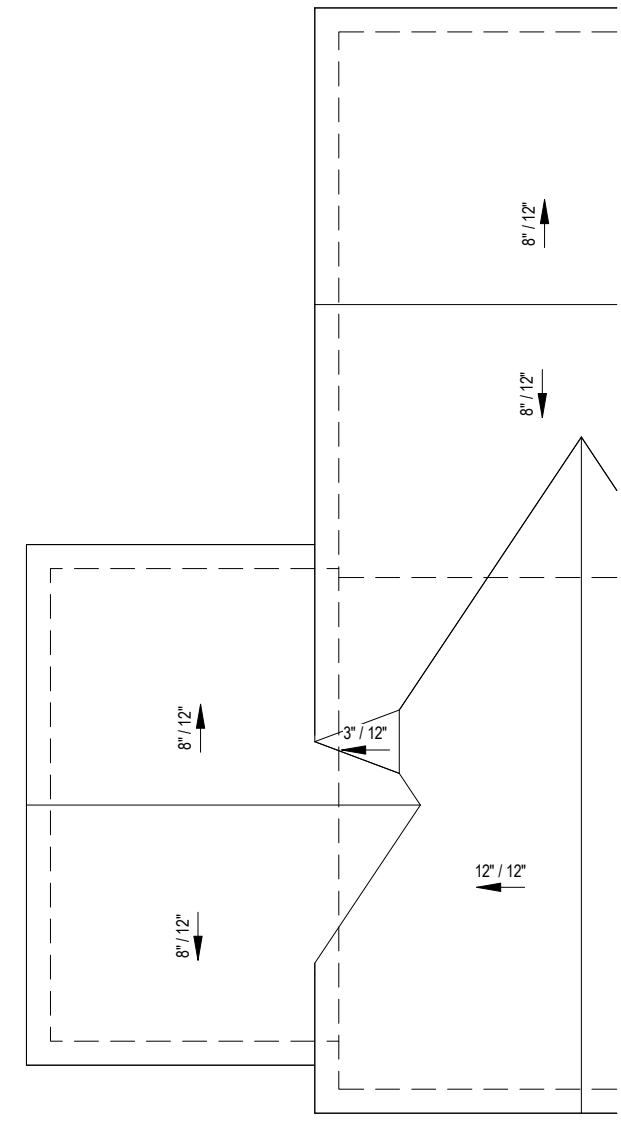

② **Opt. 3rd Car Garage - Roof Plan**
1/8" = 1'-0"

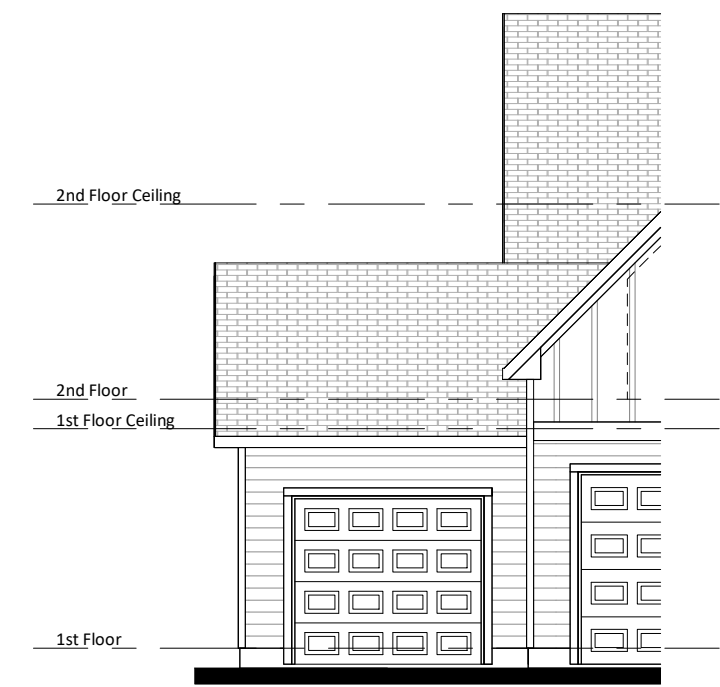

③ **Opt. 3rd Car Garage - Front Elevation**
1/8" = 1'-0"



④ **Opt. 3rd Car Garage - Left Elevation**
1/8" = 1'-0"

Nashville - GL - Master Plans

Opt. 3rd Car Garage

Job #:
Address: North Carolina
County:

Plan Version Date:
4-9-24

Job Version Date:

CONTRACTOR AND BUILDER SHALL REVIEW ENTIRE PLAN TO VERIFY CONFORMANCE WITH ALL CURRENT APPLICABLE CODES IN EFFECT AT TIME OF CONSTRUCTION. BY USING THESE DRAWINGS FOR CONSTRUCTION IT IS UNDERSTOOD THAT CONFORMANCE WITH ALL APPLICABLE CODES IS THE RESPONSIBILITY OF THE BUILDER AND CONTRACTOR.

Nashville - GL - Master Plans

Opt. Masonry Skirts

Job #:
Address: North Carolina
County:

Plan Version Date:
4-9-24

Job Version Date:

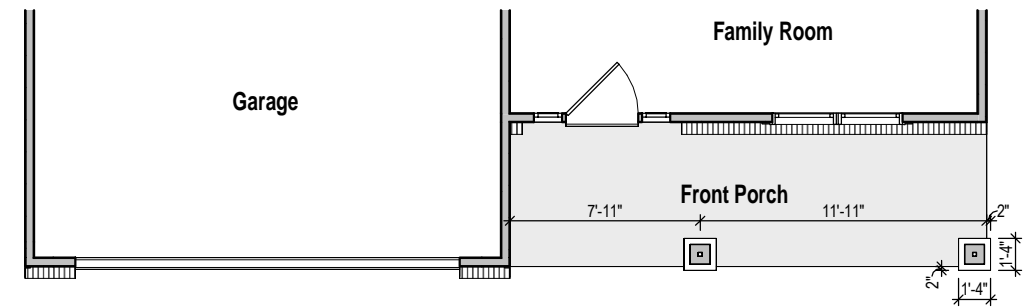

1 Opt. Brick Skirt - Front Elevation
1/8" = 1'-0"

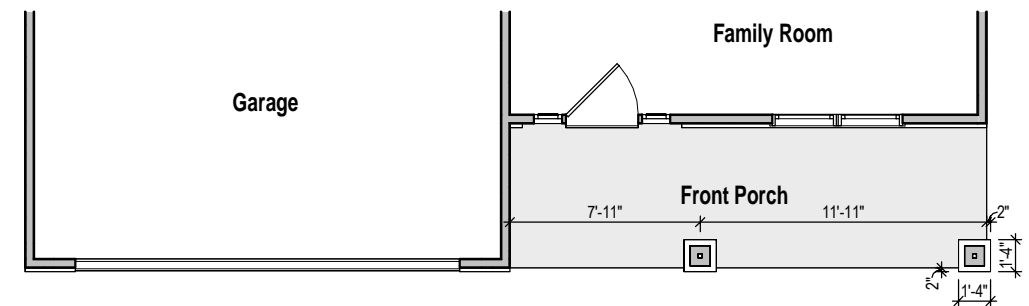

2 Opt. Stone Skirt - Front Elevation
1/8" = 1'-0"

CONTRACTOR AND BUILDER SHALL REVIEW ENTIRE PLAN TO VERIFY CONFORMANCE WITH ALL CURRENT APPLICABLE CODES IN EFFECT AT TIME OF CONSTRUCTION. BY USING THESE DRAWINGS FOR CONSTRUCTION IT IS UNDERSTOOD THAT CONFORMANCE WITH ALL APPLICABLE CODES IS THE RESPONSIBILITY OF THE BUILDER AND CONTRACTOR.

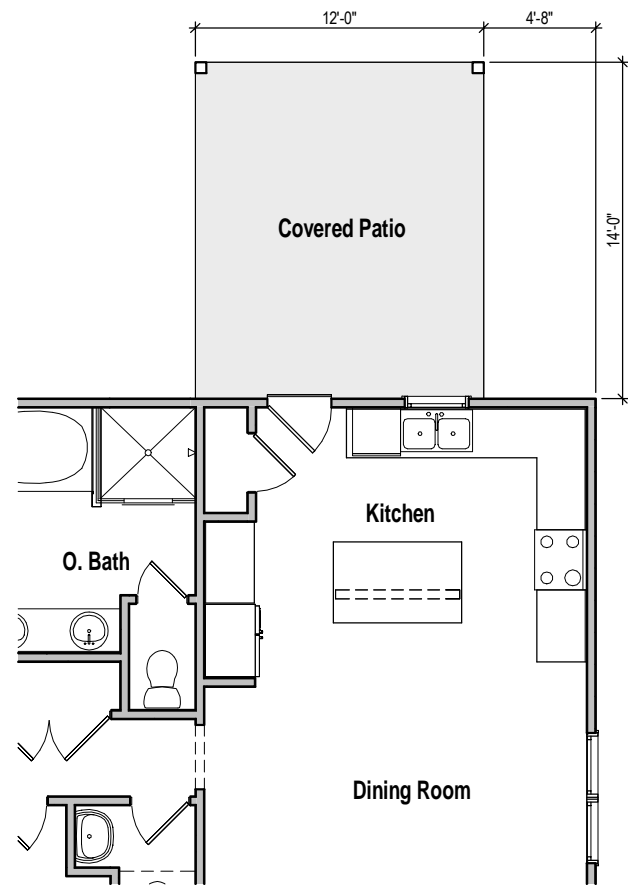

① Opt. Covered Patio - Floor Plan
1/8" = 1'-0"

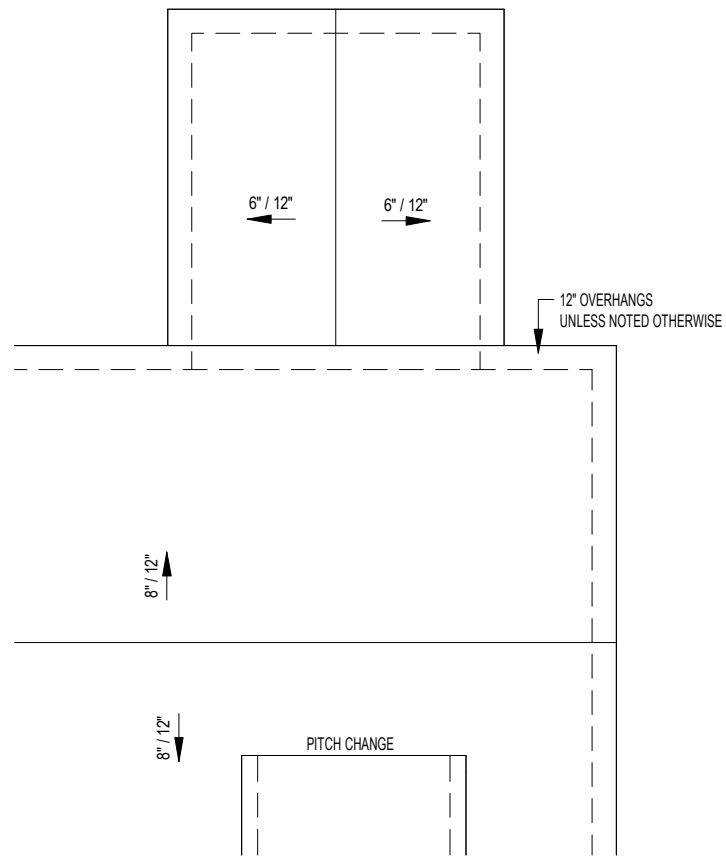

② Opt. Coverd Patio - Roof Plan
1/8" = 1'-0"

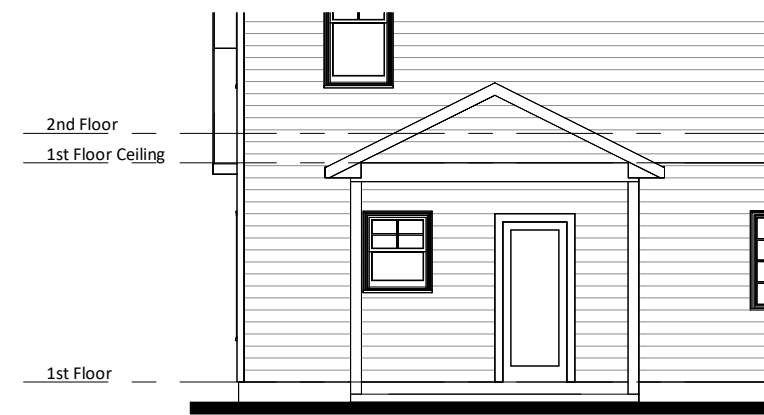

③ Opt. Coverd Patio - Rear Elevation
1/8" = 1'-0"

Nashville - GL - Master Plans

Opt. Covered Patio

Job #:
Address: North Carolina
County:

Plan Version Date:
4-9-24

Job Version Date:

CONTRACTOR AND BUILDER SHALL REVIEW ENTIRE PLAN TO VERIFY CONFORMANCE WITH ALL CURRENT APPLICABLE CODES IN EFFECT AT TIME OF CONSTRUCTION. BY USING THESE DRAWINGS FOR CONSTRUCTION IT IS UNDERSTOOD THAT CONFORMANCE WITH ALL APPLICABLE CODES IS THE RESPONSIBILITY OF THE BUILDER AND CONTRACTOR.

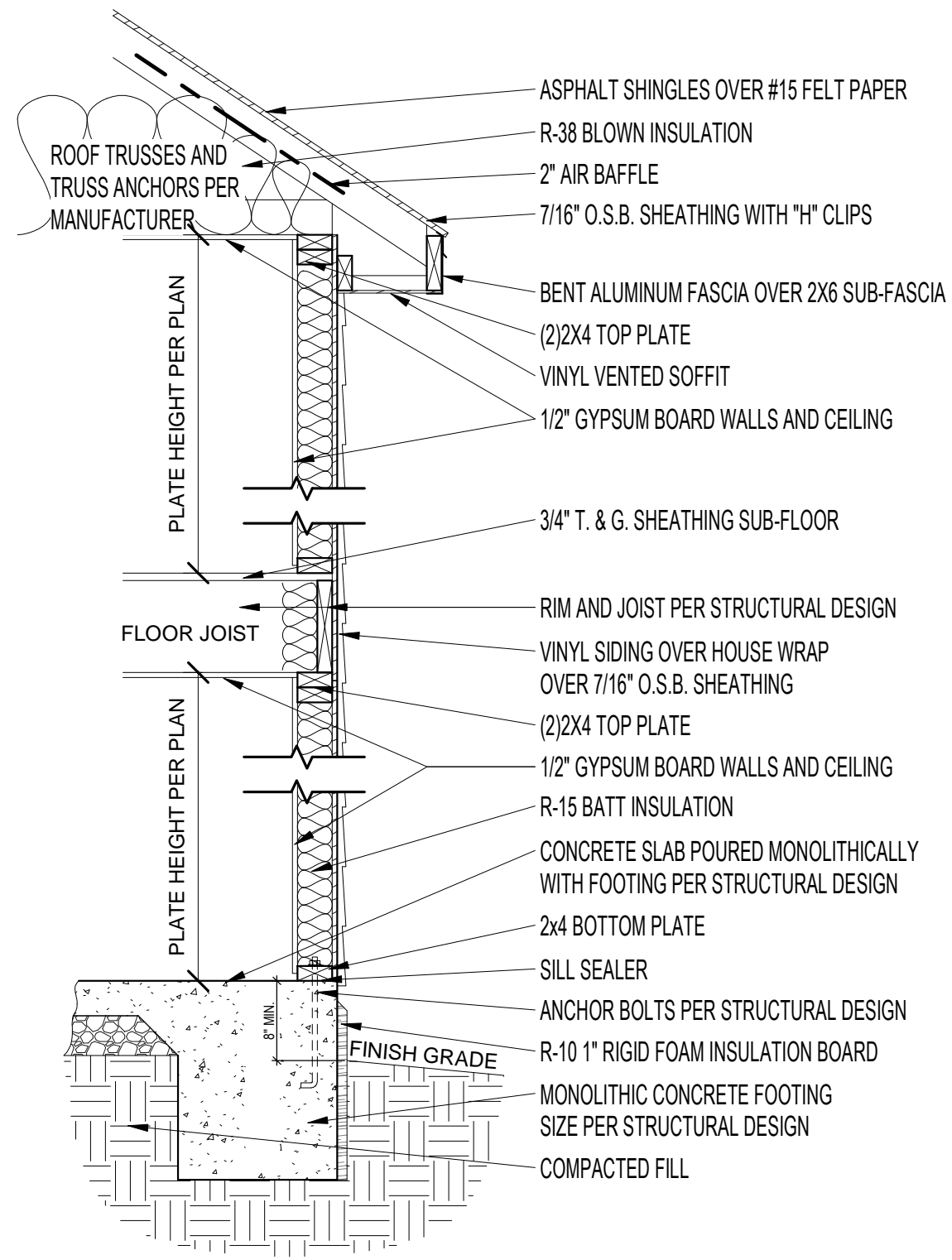

1 Typical Wall Section - Slab/Mono Fnd
3/4" = 1'-0"

Nashville - GL - Master Plans

Typical Wall Section

Job #:

Address:

North Carolina

County:

Plan Version Date:

4-9-24

Job Version Date:

Sheet #:

Sec-Mono