

TITLE REFERENCE

PARCEL NUMBER
9565-91-5459.000

DEED BOOK 808 PAGE 731
MAP BOOK 2023 PAGE 7
HARNETT COUNTY REGISTRY

OWNER
DAVID LACY GRAHAM
4941 WYNFORD CT
HARRISBURG, NC 28075-0000

SITE DATA

JURISDICTION: HARNETT COUNTY
ADDRESS: 1107 CAMERON HILL RD
CAMERON, NC 28326

ZONING: RA-20R

SETBACKS
LOT SIZE 20,000 SF
FRONT 35'
SIDE 10'
REAR 25'
SIDE STREET 20'
TOTAL TRACT ACREAGE: 0.99 ACRES

SURVEYOR

SOUTHERN QUALITY SURVEYING, PLLC
FIRM #: P-2851
TRENT D. BLACK, PLS
LICENSE #: L-5498
416 GALLIMORE ROAD
ELLERBE, NC 28338

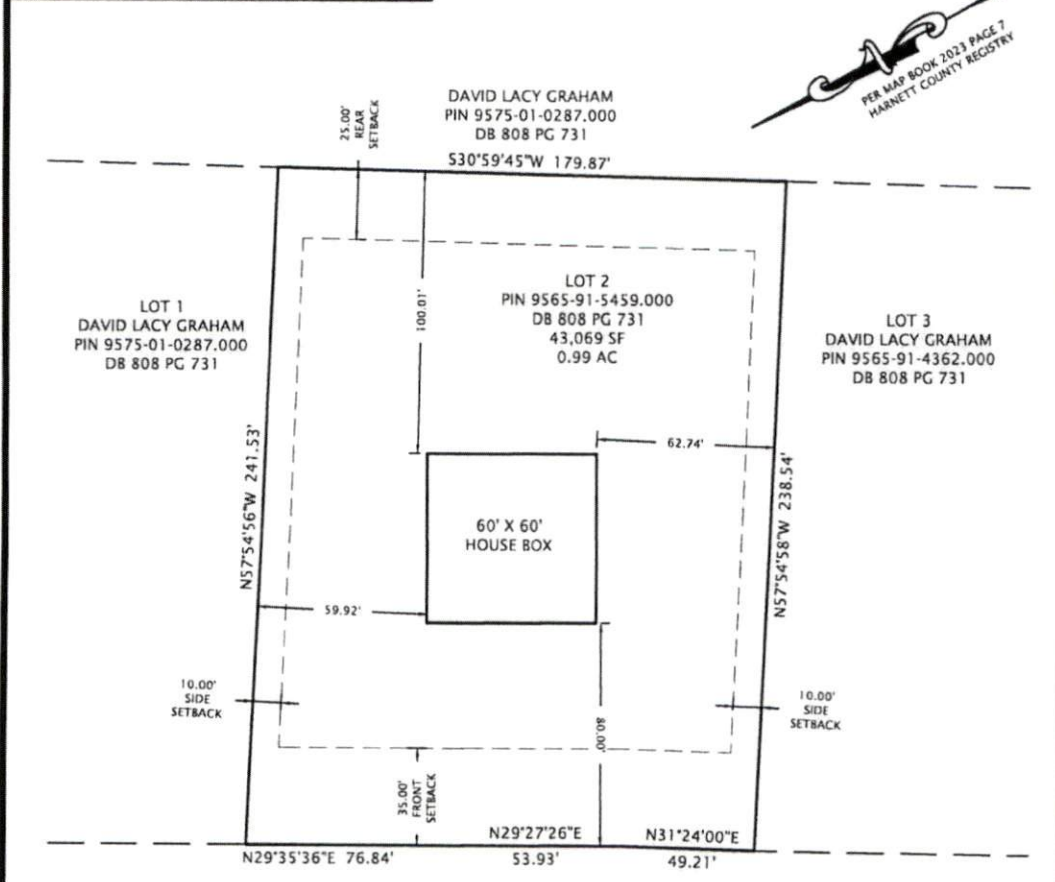

CAMERON HILL RD (SR 1108)
PUBLIC 60' R/W

LEGEND

- = BOUNDARY LINE
- - - = BOUNDARY NOT SURVEYED
- - - - = SETBACK

PLOT PLAN
FOR
SUPERIOR HOMES
OF THE SANDHILLS
DAVID LACY GRAHAM ESTATE LOT 2
JOHNSONVILLE TOWNSHIP,
HARNETT COUNTY, NORTH CAROLINA
JANUARY, 2024
FIELD SURVEY: DECEMBER, 2023
DRAFTED BY: TDB SCALE: 1" = 50'

PRELIMINARY
NOT FOR RECORDATION,
SALES, OR CONVEYANCE