



NOTE:
CONTINUOUS RIDGE VENTS
ALL ROOF RIDGES

HERITAGE MODERN FARMHOUSE / CUSTOM

FRONT ELEVATION
9' CEILING HEIGHT

NOTE:
6\"/>

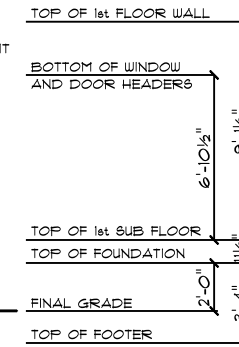

NOTICE TO CONTRACTOR
All construction must comply with current NC Building Codes and is subject to field inspection and verification.

APPROVED
Contract building only under Permit holder responsible for full compliance with the code.

05/13/2024





HERITAGE MODERN FARMHOUSE / CUSTOM

REAR ELEVATION
9' CEILING HEIGHT

DATE: 1/5/2024
SCALE: 1/8" = 1'-0"
DRAWN BY: JT
DWG. 1

© 1992-2024 SCHUMACHER HOMES OPERATIONS, INC. ALL RIGHTS RESERVED. THE DESIGN AND CONSTRUCTION OF THIS HOME IS THE PROPERTY OF SCHUMACHER HOMES AND IS NOT TO BE USED TO CREATE DERIVATIVE WORKS, TECHNICAL DRAWINGS OR TO BUILD A STRUCTURE, REPRODUCED, COPIED, OR MODIFIED IN WHOLE OR PART, WITHOUT THE EXPRESS WRITTEN CONSENT OF SCHUMACHER HOMES, AND SUCH UNAUTHORIZED USE OR COPYING IS A VIOLATION OF UNITED STATES COPYRIGHT LAW AND THAT RESULT IN DAMAGES IN EXCESS OF \$100,000 PER ACT OF INFRINGEMENT.

SQUARE FOOTAGE
FOUNDATION: 223
MAIN FLOOR: 203
GARAGE: 444
PORCH: 102

CUSTOM BUILT FOR:
HERCULES NIKOLAOU & TRACY REYNOLDS
JOB #: D100-023-0252 CN #: 35243 VN #: N1283
LOCATION: 121 ITHICA LN
BUNNLEVEL, NC 28223
HARNETT

Raleigh/Durham, NC
182 West Hamlin Road
Benson, NC 27504
(877) 261-3482
www.schumacherhomes.com



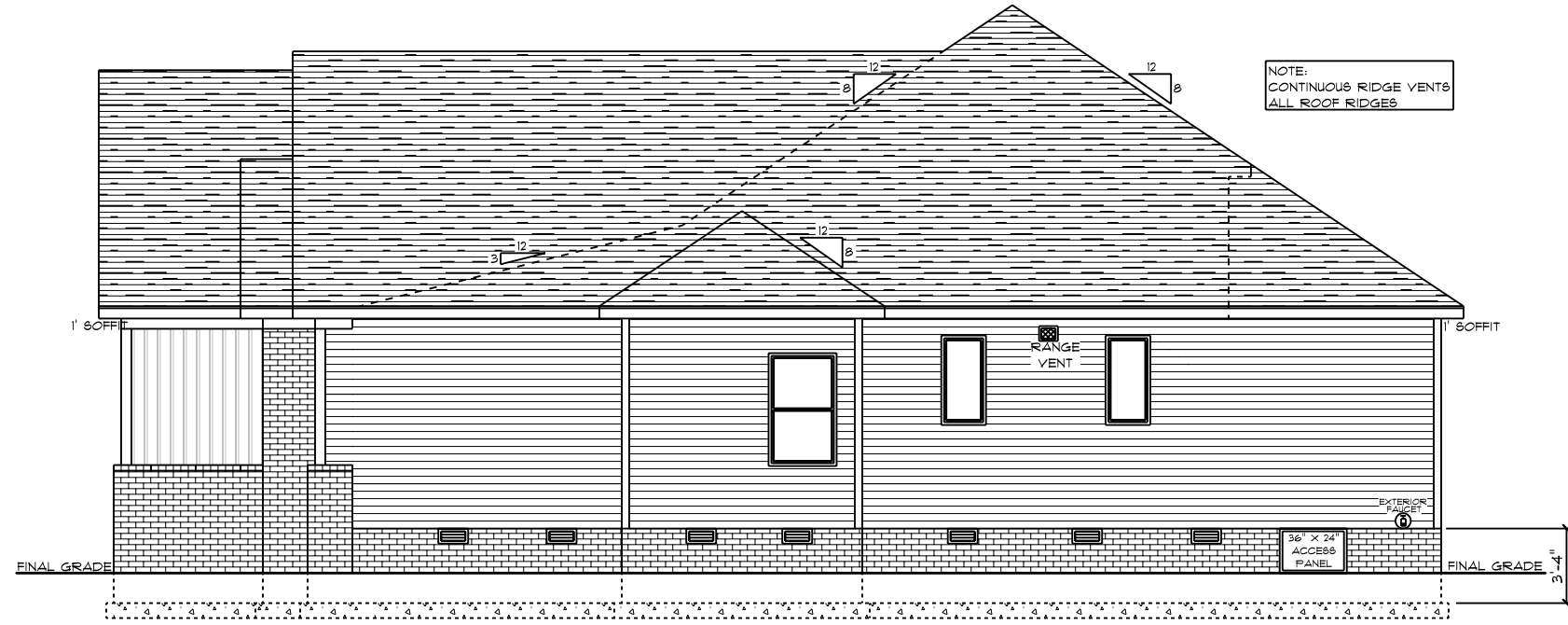

NOTE:
CONTINUOUS RIDGE VENTS
ALL ROOF RIDGES

HERITAGE MODERN FARMHOUSE / CUSTOM
RIGHT ELEVATION
9' CEILING HEIGHT

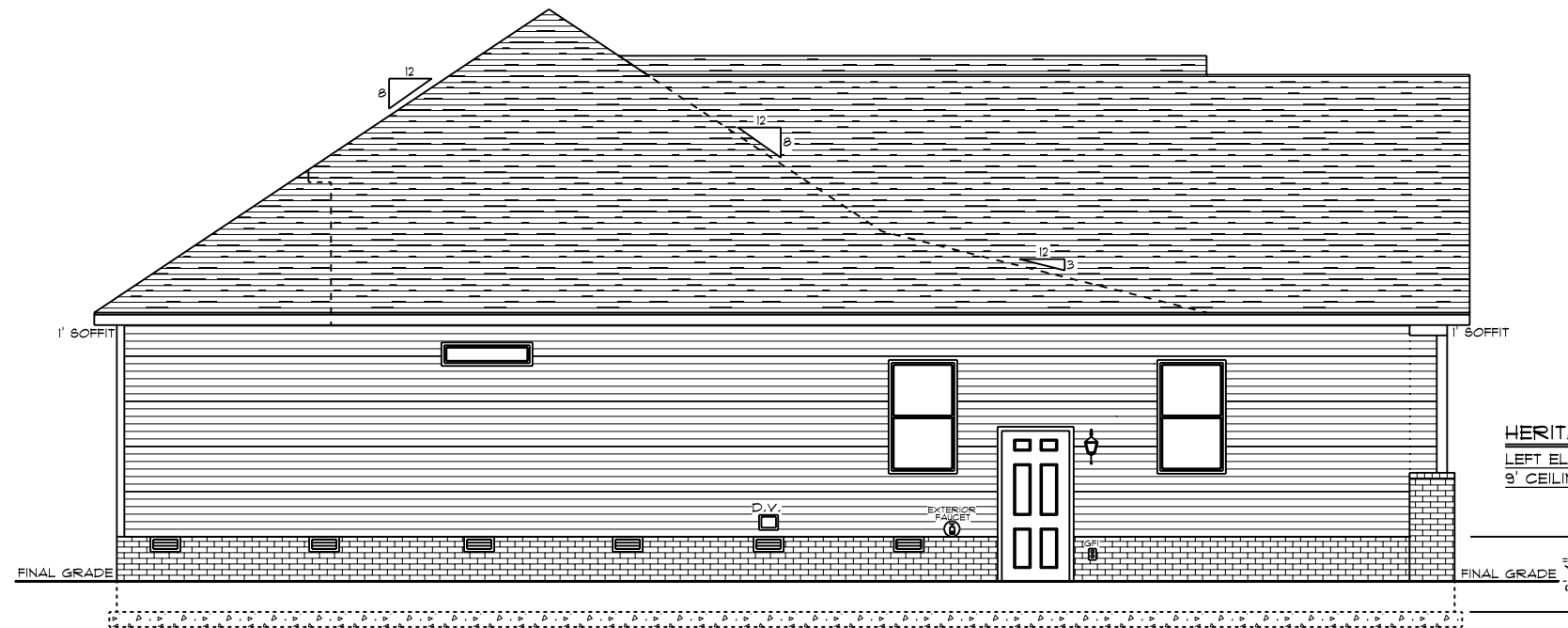

HERITAGE MODERN FARMHOUSE / CUSTOM
LEFT ELEVATION
9' CEILING HEIGHT

DATE: 1/5/2024
 DRAWN BY: JT
 SCALE: 1/8" = 1'-0"
 DWG. 2

© 1992-2024 SCHUMACHER HOMES OPERATIONS, INC. ALL RIGHTS RESERVED. THE DESIGN AND CONSTRUCTION OF THIS HOUSE OR ANY PART THEREOF ARE NOT TO BE USED TO CREATE DERIVATIVE WORKS. TECHNICAL DRAWINGS OR TO BUILD A STRUCTURE, REPRODUCED, COPIED, OR MODIFIED IN WHOLE OR PART, WITHOUT THE EXPRESS WRITTEN CONSENT OF SCHUMACHER HOMES, AND SUCH UNAUTHORIZED USE OR COPYING IS A VIOLATION OF UNITED STATES COPYRIGHT LAW AND THAT RESULT IN DAMAGES IN EXCESS OF \$100,000 PER ACT OF INFRINGEMENT.

SQUARE FOOTAGE
 FOUNDATION: 223
 MAIN FLOOR: 223
 GARAGE: 444
 PORCH: 102

CUSTOM BUILT FOR:
 HERCULES NIKOLAOU & TRACY REYNOLDS
 JOB #: D100-023-0252 CN #: 35243 VN #: N1289
 LOCATION: 121 THICHA LN
 BUNNLEVEL, NC, 28223
 HARNETT

Raleigh/Durham, NC
 182 West Hamlin Road
 Benson, NC 27504
 (877) 261-3482
 www.schumacherhomes.com



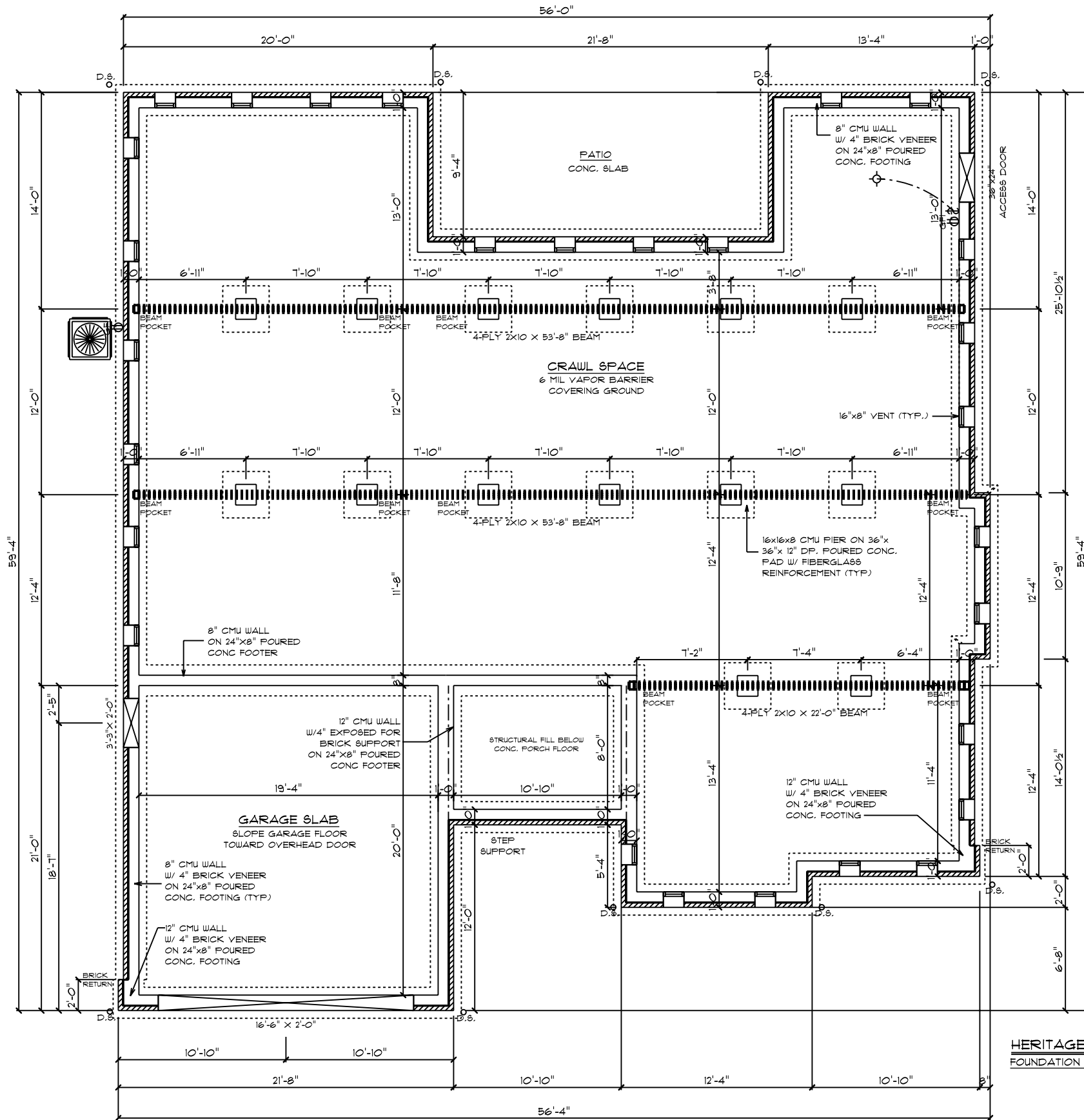

POURED WALL FOUNDATION NOTES:

- 9'-0" X 10" FOURED CONCRETE WALL FOUNDATION W/ 24" X 8" FOOTER.
- EXTERIOR DRAIN TILE.
- FOOTERS AND POST PADS TO BE FOURED AT SAME ELEVATION.
- POURED WALL REINFORCEMENT
(1) #5 REBAR @ 3'-4" VERTICAL
- 1/2" X 18" ANCHOR BOLTS @ 6'-0" O.C. NOT MORE THAN 12" FROM EACH CORNER
- FINISH BEAM POCKET DEPTH OF 1 7/8"
- W/10-R05 BASEMENT WATERPROOFING/ INSULATION

FOUNDATION NOTES:

- BRICK VENEER ALL EXPOSED FOUNDATION
- BOTTOM OF PIER PADS ELEVATION SHALL BE 2" BELOW BOTTOM OF CONT. FOOTER ELEVATION.
- CONCRETE & MASONRY FOUNDATION WALLS SHALL EXTEND ABOVE FINISHED GRADE ADJACENT TO THE FOUNDATION A MIN. OF 4" WHERE MASONRY VENEER IS USED AND 6" MIN. ELSEWHERE.
- ALL SILLS, PLATES, OR BAND JOISTS THAT REST ON OR IN CONTACT WITH CONCRETE OR MASONRY EXTERIOR WALLS SHALL REQUIRE THE USE OF PRESSURE PRESERVATIVE TREATMENT.

PIERS:

- THE UNSUPPORTED HEIGHT OF MASONRY PIERS SHALL NOT EXCEED 10 TIMES THEIR LEAST DIMENSION. WHEN HOLLOW CONCRETE MASONRY UNITS ARE USED FOR ISOLATED PIERS TO SUPPORT BEAMS AND GIRDERS, THE CELLULAR SPACES SHALL BE FILLED SOLIDLY WITH CONCRETE.

CRAWL SPACE VENT CALCULATIONS:

TOTAL CRAWL SPACE AREA: 2223
 8"x16" VENT = 128 SQ. IN. = .83 SQ. FT.
 ASSUMED NET FREE ARE = .53 SQ. FT. PER VENT
 TOTAL SQ. FT. VENTILATION NEEDED:
 2223 / .53 = 4194
 4194 / .83 = 5053 TOTAL VENTS.

GENERAL ELECTRICAL NOTES:

- GFI'S REQUIRED IN CRAWL SPACE @ ACCESS PANEL AND @ AIR HANDLER/FURNACE
- LIGHTS TO BE WITHIN 6' OF ACCESS PANEL AND @ AIR HANDLER/FURNACE
- WIRE AIR HANDLER/FURNACE
- ELECTRICAL PANEL TO BE GROUNDED TO THE OUTSIDE

HERITAGE MODERN FARMHOUSE / CUSTOM FOUNDATION PLAN

DATE: 1/5/2024
 SCALE: 1/8" = 1'-0"
 DRAWN BY: JT
 Dwg. 3

© 1992-2024 SCHUMACHER HOMES OPERATIONS, INC. ALL RIGHTS RESERVED. THE DESIGN AND CONSTRUCTION OF THIS PROJECT IS THE PROPERTY OF SCHUMACHER HOMES OPERATIONS, INC. NO PART OF THIS DOCUMENT IS TO BE REPRODUCED, COPIED, OR MODIFIED IN WHOLE OR PART, WITHOUT THE EXPRESS WRITTEN CONSENT OF SCHUMACHER HOMES, INC. UNAUTHORIZED USE OR COPYING IS A VIOLATION OF UNITED STATES COPYRIGHT LAW AND MAY RESULT IN DAMAGES IN EXCESS OF \$100,000 PER ACT OF INFRINGEMENT.

SQUARE FOOTAGE
 FOUNDATION: 2223
 MAIN FLOOR: 2025
 GARAGE: 444
 PORCH: 102

CUSTOM BUILT FOR:
 HERCULES NIKOLAOU & TRACY REYNOLDS
 JOB #: DUT00-023-0252 CN #: 35243 VN #: N1289
 LOCATION: 121 ITHICA LN
 BUNNLEVEL, NC 28233
 HARNETT

Raleigh/Durham, NC
 182 West Hamlin Road
 Benson, NC 27504
 (811) 261-3482
 www.schumacherhomes.com



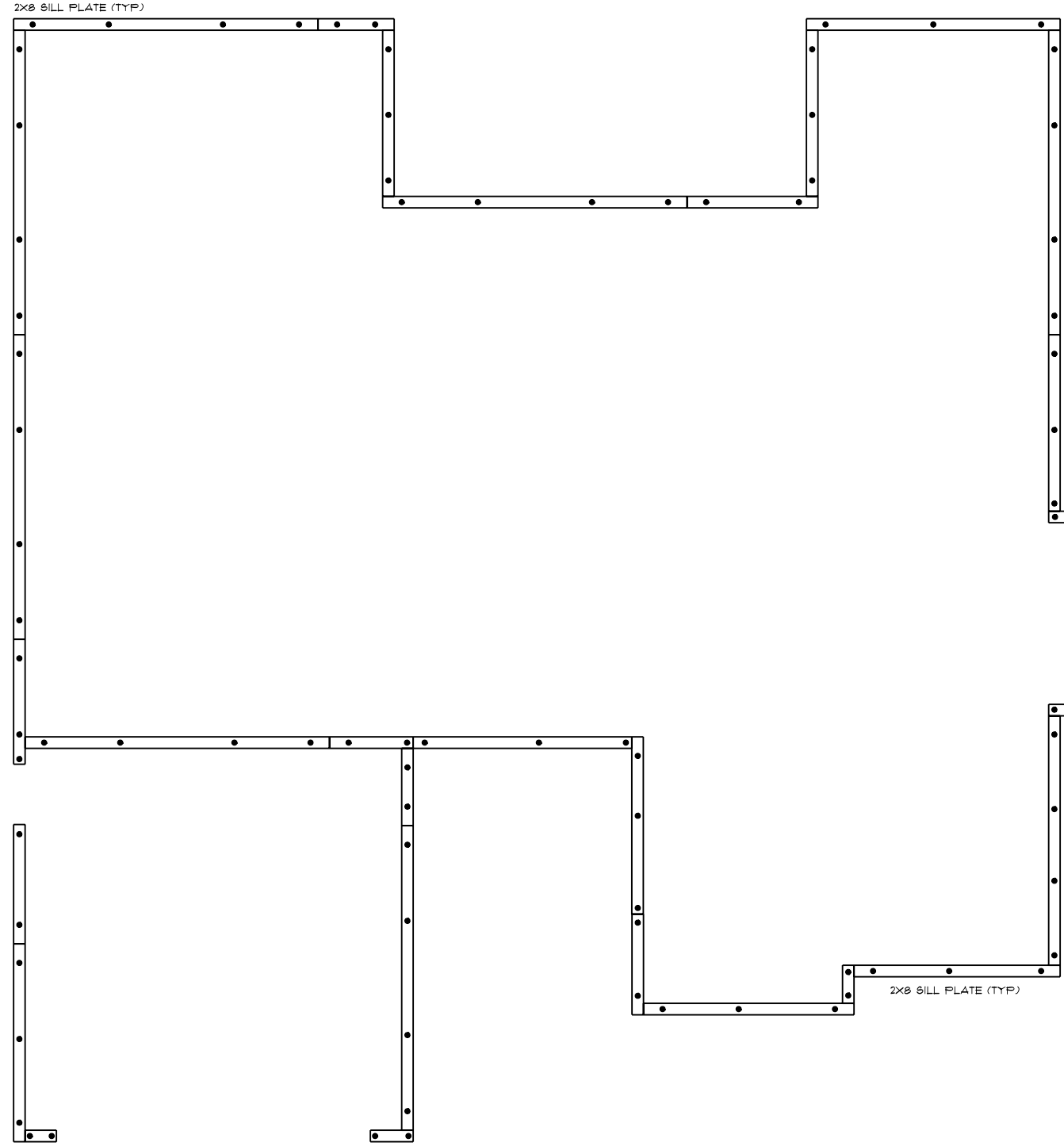

CONSTRUCTION NOTES:
 1. 2x8 TREATED SILL PLATE
 2. 1/2" DIA. X 18" LG. ANCHOR BOLTS SHALL EXTEND A MINIMUM OF 1" INTO MASONRY OR CONCRETE AS REQUIRED BY CODE @ 6' O.C. AND 12" FROM ALL CORNERS (2 PER CORNER)

NOTE:
 PLACE FOUNDATION ANCHORAGE IN CENTER THIRD OF SILL PLATE.

HERITAGE MODERN FARMHOUSE / CUSTOM
 BOLT & PLATE LAYOUT

DATE: 1/5/2024
 DRAWN BY: JT
 SCALE: 1/8" = 1'-0"
 DWG. 4

SQUARE FOOTAGE
 FOUNDATION: 225
 MAIN FLOOR: 203
 GARAGE: 444
 PORCH: 102

CUSTOM BUILT FOR:
 HERCULES NIKOLAOU & TRACY REYNOLDS
 JOB #: DUT00-023-0252 CN #: 35243 VN #: N1289
 LOCATION: 121 THICA LN
 BUNNLEVEL, NC, 28223
 HARNETT

Raleigh/Durham, NC
 182 West Hamlin Road
 Benson, NC 27504
 (877) 261-3482
 www.schumacherhomes.com



© 1992-2024 SCHUMACHER HOMES OPERATIONS, INC. ALL RIGHTS RESERVED. THE DESIGN AND CONSTRUCTION OF THIS PROJECT ARE THE PROPERTY OF SCHUMACHER HOMES OPERATIONS, INC. NO PART OF THIS DOCUMENT SHALL BE REPRODUCED OR TRANSMITTED IN ANY FORM OR BY ANY MEANS, ELECTRONIC OR MECHANICAL, INCLUDING PHOTOCOPYING, RECORDING, OR BY ANY INFORMATION STORAGE AND RETRIEVAL SYSTEM, WITHOUT THE EXPRESS WRITTEN CONSENT OF SCHUMACHER HOMES, AND SUCH UNAUTHORIZED USE OR COPYING IS A VIOLATION OF UNITED STATES COPYRIGHT LAW AND THAT RESULT IN DAMAGES IN EXCESS OF \$100,000 PER ACT OF INFRINGEMENT.

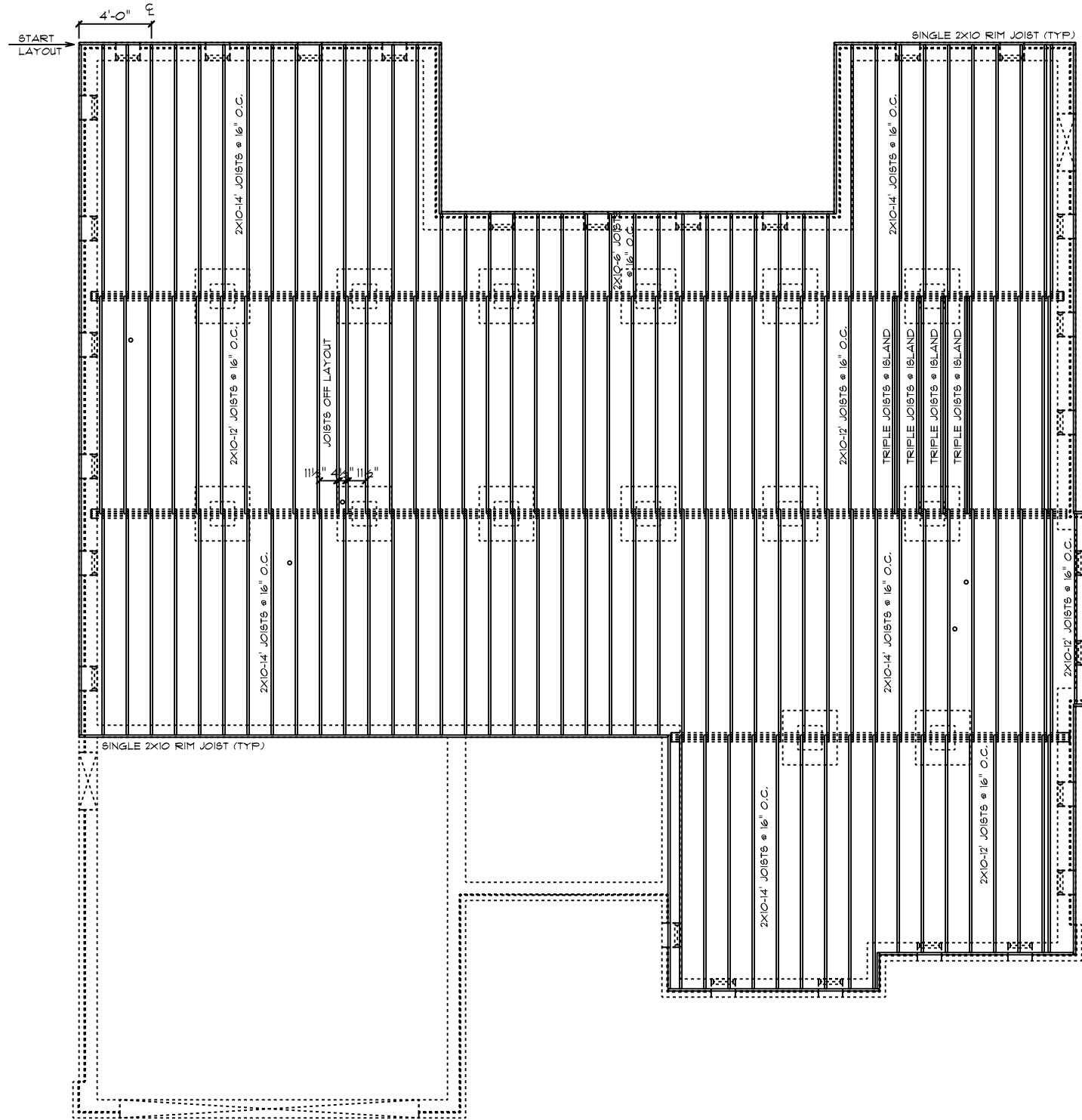

FRAMING NOTES:

1. LEAVE 1/2" BETWEEN EACH END JOIST & RIM JOIST TO ALLOW FOR INSULATION.
2. INSULATE ALL FRAMED CHANNELS & CORNERS; ALSO, BEHIND EACH TUB AND SHOWER UNIT
3. INSTALL FIREBLOCK FRAMING IN ALL STAIRWAY CEILINGS
4. INSTALL ALL TRUSSES, I-JOISTS, LVL'S AND BEAMS PER MANUFACTURER SPECIFICATIONS AND LAY OUTS. DO NOT CUT, NOTCH OR BORE WITHOUT EXACT SPECIFICATIONS.
5. ALL FRAMING TO BE SOUTHERN YELLOW PINE NO. 2 OR GREATER UNLESS NOTED OTHERWISE
6. DOUBLE JOISTS SHOULD BE LOCATED UNDER ALL PARTITIONS WHEN THE LENGTH OF THE PARTITION EXCEEDS 1/2 THE SPAN OF THE JOIST
7. 3-PLY 2X10 JOIST BELOW FIREPLACE & SOLID SURFACE ISLANDS
8. ALL DECK MATERIAL TO BE TREATED
9. PROVIDE DOUBLE 2X10 RIM JOIST WHEN RIM JOIST RUNS PARELLEL TO JOISTS
10. PROVIDE 2X8 X PIER WIDTH TREATED BEARING PLATE @ INTERIOR PIERS

HERITAGE MODERN FARMHOUSE / CUSTOM
MAIN FLOOR JOIST PLAN

© 1992-2024 SCHUMACHER HOMES OPERATIONS, INC. ALL RIGHTS RESERVED. THE DESIGN AND CONSTRUCTION OF THIS PROJECT ARE THE PROPERTY OF SCHUMACHER HOMES OPERATIONS, INC. THIS DRAWING IS NOT TO BE USED TO CREATE DERIVATIVE WORKS. TECHNICAL DRAWINGS OR TO BUILD A STRUCTURE, REPRODUCED, COPIED, OR MODIFIED IN WHOLE OR PART, WITHOUT THE EXPRESS WRITTEN CONSENT OF SCHUMACHER HOMES, AND SUCH UNAUTHORIZED USE OR COPYING IS A VIOLATION OF UNITED STATES COPYRIGHT LAW AND THAT RESULT IN DAMAGES IN EXCESS OF \$100,000 PER ACT OF INFRINGEMENT.

DRAWN BY: JT
DATE: 1/5/2024
SCALE: 1/8" = 1'-0"

SQUARE FOOTAGE
FOUNDATION: 225
MAIN FLOOR: 203
GARAGE: 444
PORCH: 102

CUSTOM BUILT FOR:
HERCULES NIKOLAOU & TRACY REYNOLDS
JOB #: D100-023-0252 CN #: 35243 VN #: N1283
LOCATION: 121 ITHICA LN
BUNNLEVEL, NC 28223
HARNETT

Raleigh/Durham, NC
182 West Hamlin Road
Benson, NC 27504
(877) 261-3482
www.schumacherhomes.com

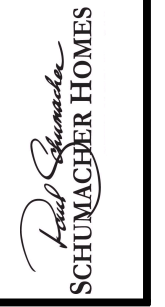

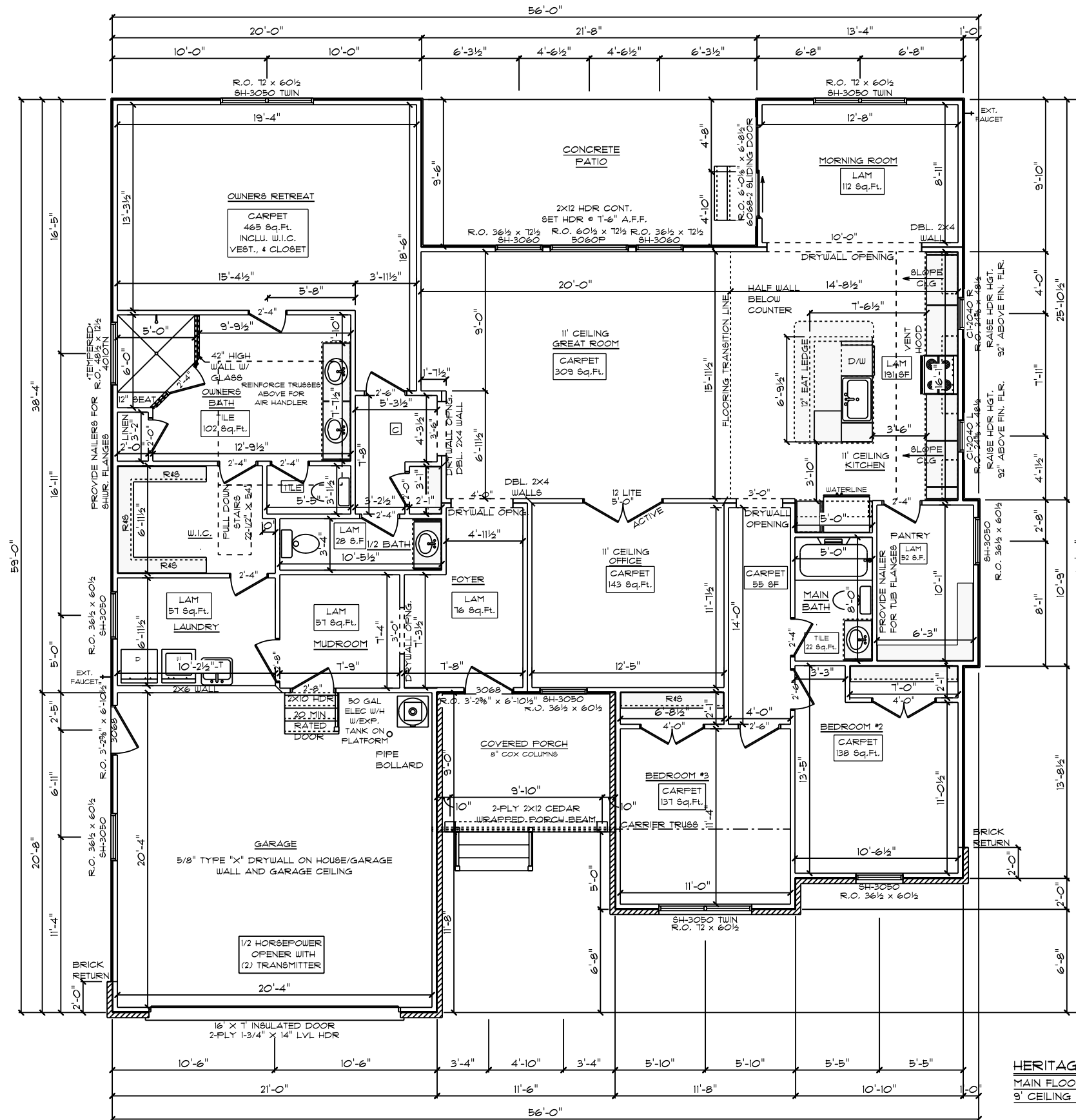

GENERAL FRAMING NOTES:

- DRYWALLED OPENINGS TO BE 8'-0" HEIGHT UNLESS OTHERWISE NOTED
- HEADERS TO BE 2-PLY 2X10 W/ (1) KING & (2) JACK STUDS UNLESS OTHERWISE NOTED
- ALL LVL, CARRIER TRUSSES AND BEAMS TO HAVE A MIN OF (2) KING & (2) JACK STUDS, UNLESS NOTED OTHERWISE

PLAN NOTES:

- SMOOTH CEILING THROUGHOUT HOME
- PAINTED TRIM
- 5-1/4" BASEBOARDS
- 3-1/4" CASING ON INTERIOR DOORS AND WINDOWS HAVE DRYWALL RETURNS
- INTERIOR DOORS PER SELECTION

FLOORING NOTES:

- ALL FLOORING BREAKS OCCUR @ CENTER LINE OF DOOR OPENINGS UNLESS OTHERWISE NOTED
- FLOORING SQUARE FOOTAGES INCLUDE CLOSETS RELATIVE TO THE AREA UNLESS OTHERWISE NOTED
- SOME FLOORING SQUARE FOOTAGES MAY INCLUDE HALLS OR AREAS THAT CONNECT WITHOUT WALL SEPARATION IF THE SAME FINISH IS CONTINUED

6-6-23

NOTE:

- PROVIDE AIR BARRIER/THERMO-FLY AT INSULATED VERTICAL WALLS BETWEEN HEATED & UNHEATED AREAS

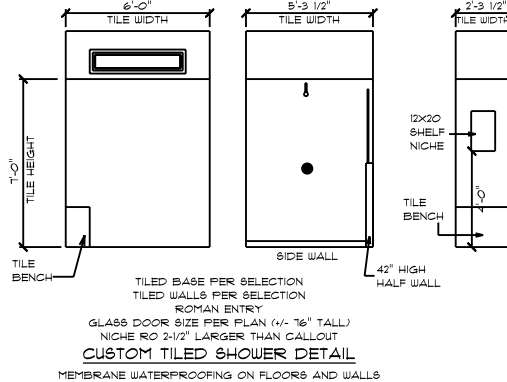

HERITAGE MODERN FARMHOUSE / CUSTOM
MAIN FLOOR PLAN
9' CEILING HEIGHT

DRAWN BY: JT
 DATE: 1/5/2024
 SCALE: 1/8" = 1'-0"
 SHEET: 6

SQUARE FOOTAGE:
 FOUNDATION: 225
 MAIN FLOOR: 203
 GARAGE: 444
 PORCH: 102

CUSTOM BUILT FOR:
 HERCULES NIKOLAOU & TRACY REYNOLDS
 JOB #: DUTOO-023-0252 CN #: 35243 VN #: N1289
 LOCATION: 121 THICHA LN BUNNLEVEL, NC 28233 HARNETT

Raleigh/Durham, NC
 182 West Hamlin Road
 Benson, NC 27504
 (811) 261-3482
 www.schumacherhomes.com

SCHUMACHER HOMES
 Paul Schumacher

© 1992-2024 SCHUMACHER HOMES OPERATIONS, INC. ALL RIGHTS RESERVED. THE DESIGN AND CONSTRUCTION OF THIS HOME IS THE PROPERTY OF SCHUMACHER HOMES. THIS DRAWING IS NOT TO BE USED TO CREATE DERIVATIVE WORKS, TECHNICAL DRAWINGS OR TO BUILD A STRUCTURE, REPRODUCED, COPIED, OR MODIFIED IN WHOLE OR PART, WITHOUT THE EXPRESS WRITTEN CONSENT OF SCHUMACHER HOMES, AND SUCH UNAUTHORIZED USE OR COPYING IS A VIOLATION OF UNITED STATES COPYRIGHT LAW AND THAT RESULT IN DAMAGES IN EXCESS OF \$100,000 PER ACT OF INFRINGEMENT.

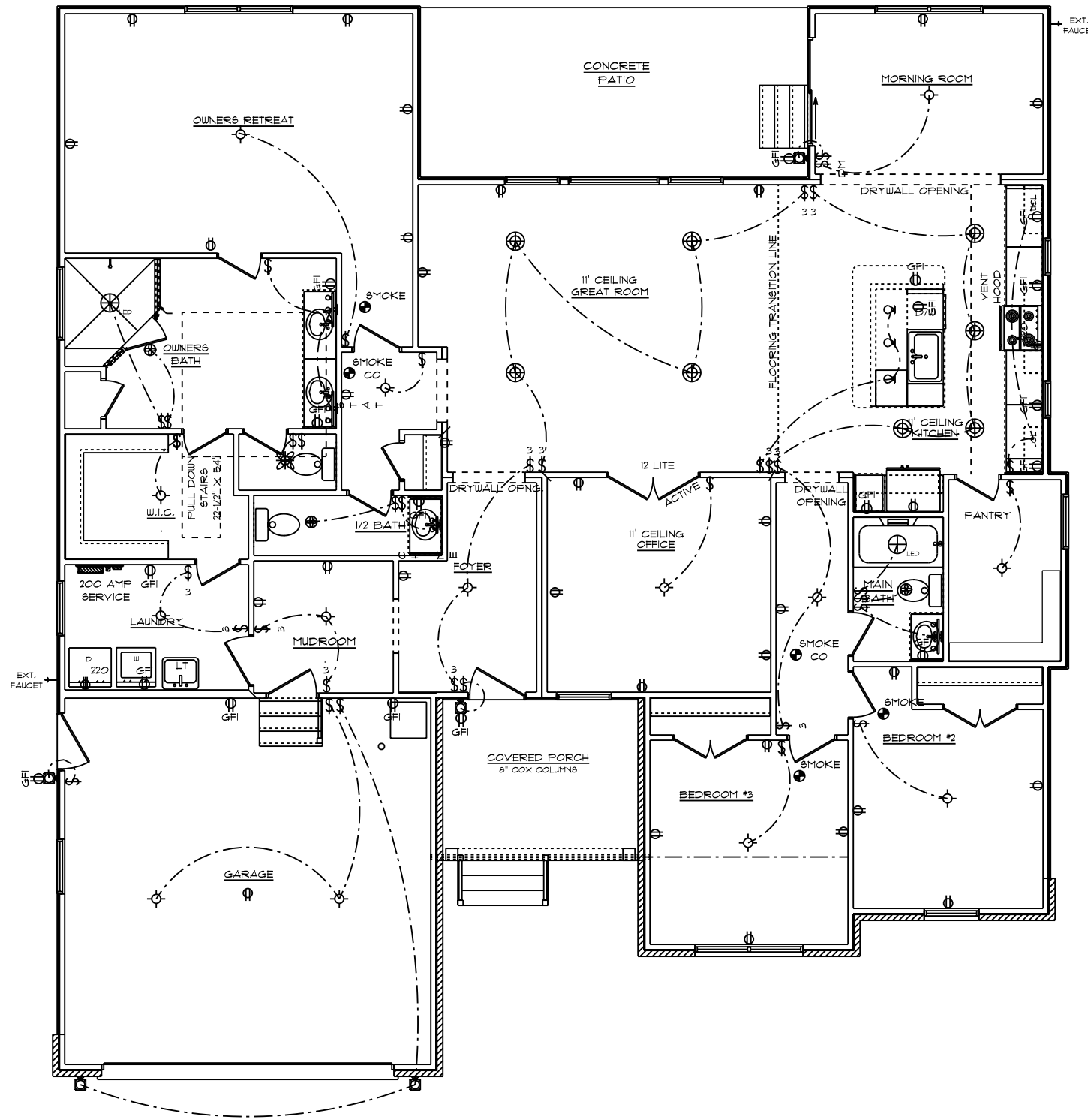

- GENERAL ELECTRICAL NOTES:**
- (1) EXISTING SWITCH UPGRADED TO A 3-WAY SWITCH, (1) ADDITIONAL 3-WAY SWITCH AND (1) COACH LIGHT WIRED TO A STANDARD SWITCH ARE INCLUDED WHEN A GARAGE SERVICE DOOR IS PURCHASED
 - (1) COACH LIGHT, (1) SWITCH, AND (1) GFI OUTLET ARE INCLUDED WHEN ANY ADDITIONAL DOOR IS PURCHASED, EXCLUDING THE GARAGE SERVICE DOOR
 - ALL SMOKE DETECTORS TO BE INTERCONNECTED WITH BATTERY BACKUP
 - E3920.11 ARC-FAULT CIRCUIT-INTERRUPTER PROTECTION ALL BRANCH CIRCUITS THAT SUPPLY 120-VOLT, SINGLE-PHASE, 15- AND 20-AMPERE OUTLETS INSTALLED IN FAMILY ROOMS, DINING ROOMS, LIVING ROOMS, PARLORS, LIBRARIES, DEN, BEDROOMS, SUNROOMS, RECREATION ROOMS, CLOSETS, HALLWAYS AND SIMILAR ROOMS OR AREAS SHALL BE PROTECTED BY A COMBINATION TYPE ARC-FAULT CIRCUIT INTERRUPTER INSTALLED TO PROVIDE PROTECTION OF THE BRANCH CIRCUIT.
 - GARAGE DOOR LOW VOLTAGE WIRING BY ELECTRICIAN
 - TWO SEPARATE KITCHEN GENERAL ELECTRIC OUTLET CIRCUITS FED BY NUMBER 12 WIRE AND ON 20 AMP BREAKERS REQUIRED IN KITCHEN
 - ALL OUTLETS INSTALLED IN BATHROOMS, GARAGES, & UNFINISHED BASEMENTS SHALL HAVE GFCI PROTECTIONS ALONG WITH OUTLETS LOCATED W/IN 6'-0" OF LAUNDRY, UTILITY & WET BAR SINKS & ALL OUTLETS SERVING KITCHEN COUNTERTOP SURFACES
 - ALL OUTLETS TO BE PLACED PER CODE
 - MOUNTING HEIGHTS
 - VANITY LIGHTS: 80" AFF
 - WALL SCONCES: 66" AFF
 - PENDANT LIGHTS: 66" AFF
 - CHANDELIERS (TO BTM OF FIXTURE)
 - FOYER 9' CEILING: 84"
 - FOYER OVER 9' CLG: 90"
 - DINING ROOM: 60"
- NOTE:
MOUNT BATHROOM VANITY LIGHT FIXTURES WITH LIGHT DOWNWARD
- NOTE:
CABLE AND PHONE TO BE LOCATED AT ELECTRICAL WALK THROUGH

HERITAGE MODERN FARMHOUSE / CUSTOM
 MAIN FLOOR PLAN
 9' CEILING HEIGHT
 ELECTRICAL PLAN

DATE: 1/5/2024
 SCALE: 1/8" = 1'-0"
 DRAWN BY: JT
 DWG: 7

© 1992-2024 SCHUMACHER HOMES OPERATIONS, INC. ALL RIGHTS RESERVED. THE DESIGN AND CONSTRUCTION OF THIS PROJECT ARE THE PROPERTY OF SCHUMACHER HOMES OPERATIONS, INC. ANY REPRODUCTION OR DISTRIBUTION OF THESE DRAWINGS ARE NOT TO BE USED TO CREATE DERIVATIVE WORKS. TECHNICAL DRAWINGS OR TO BUILD A STRUCTURE, REPRODUCED, COPIED, OR MODIFIED IN WHOLE OR PART, WITHOUT THE EXPRESS WRITTEN CONSENT OF SCHUMACHER HOMES, AND SUCH UNAUTHORIZED USE OR COPYING IS A VIOLATION OF UNITED STATES COPYRIGHT LAW AND THAT RESULT IN DAMAGES IN EXCESS OF \$100,000 PER ACT OF INFRINGEMENT.

SQUARE FOOTAGE
 FOUNDATION: 2225
 MAIN FLOOR: 2203
 GARAGE: 444
 PORCH: 102

CUSTOM BUILT FOR:
 HERCULES NIKOLAOU & TRACY REYNOLDS
 JOB #: DUT00-023-0252 CN #: 35243 VN #: N1289
 LOCATION: 121 ITHICA LN
 BUNNLEVEL, NC 28223
 HARNETT

Raleigh/Durham, NC
 182 West Hamlin Road
 Benson, NC 27504
 (811) 261-3482
 www.schumacherhomes.com



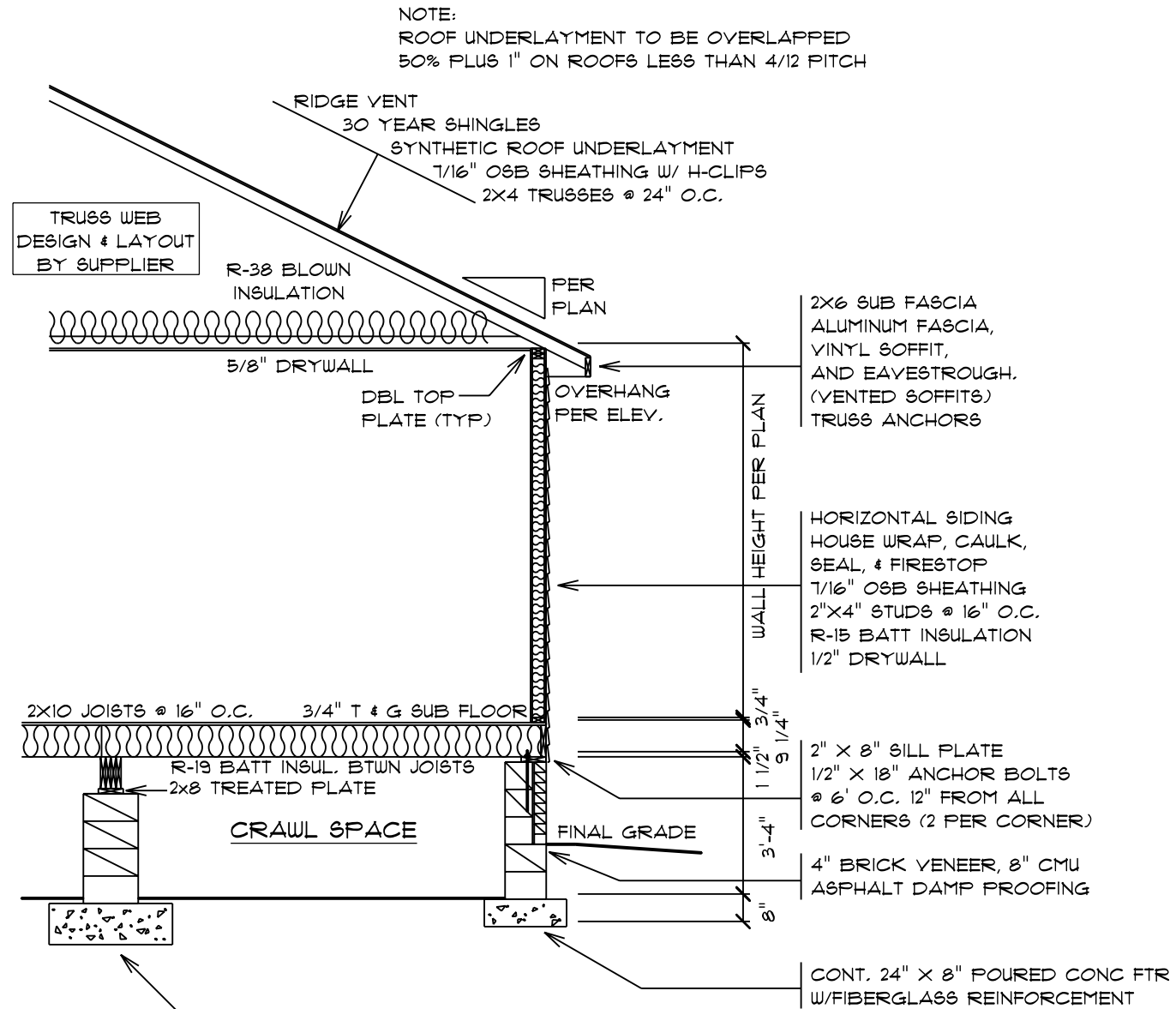

16x16x8 CMU PIER
ON 36"x 36"x 12" DP. POURED CONC.
PAD W/ FIBERGLASS REINFORCEMENT
(TYPICAL EA. PIER)

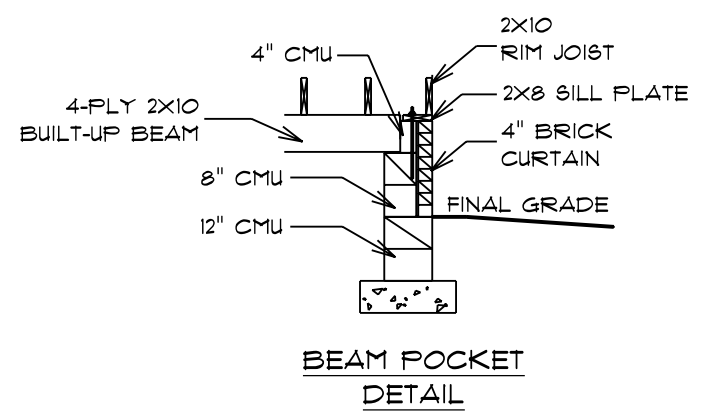

DATE: 1/5/2024
SCALE: 1/4" = 1'-0"
DRAWN BY: JY
DWG: 8

© 1992-2024 SCHUMACHER HOMES OPERATIONS, INC. ALL RIGHTS RESERVED. THE DESIGN AND CONSTRUCTION OF THIS PROJECT ARE THE PROPERTY OF SCHUMACHER HOMES OPERATIONS, INC. NO PART OF THIS DOCUMENT OR THE DRAWINGS OR TECHNICAL DRAWINGS OR TO BE USED TO CREATE DERIVATIVE WORKS. TECHNICAL DRAWINGS OR TO BUILD A STRUCTURE, REPRODUCED, COPIED, OR MODIFIED IN WHOLE OR PART, WITHOUT THE EXPRESS WRITTEN CONSENT OF SCHUMACHER HOMES, AND SUCH UNAUTHORIZED USE OR COPYING IS A VIOLATION OF UNITED STATES COPYRIGHT LAW AND THAT RESULT IN DAMAGES IN EXCESS OF \$100,000 PER ACT OF INFRINGEMENT.

SQUARE FOOTAGE
FOUNDATION: 225
MAIN FLOOR: 203
GARAGE: 444
PORCH: 102

CUSTOM BUILT FOR:
HERCULES NIKOLAOU & TRACY REYNOLDS
JOB #: D100-023-0252 CN #: 35243
LOCATION: 121 ITHICA LN
BUNNLEVEL, NC 28233
VN #: N1289

Raleigh/Durham, NC
182 West Hamlin Road
Benson, NC 27504
(877) 261-3482
www.schumacherhomes.com



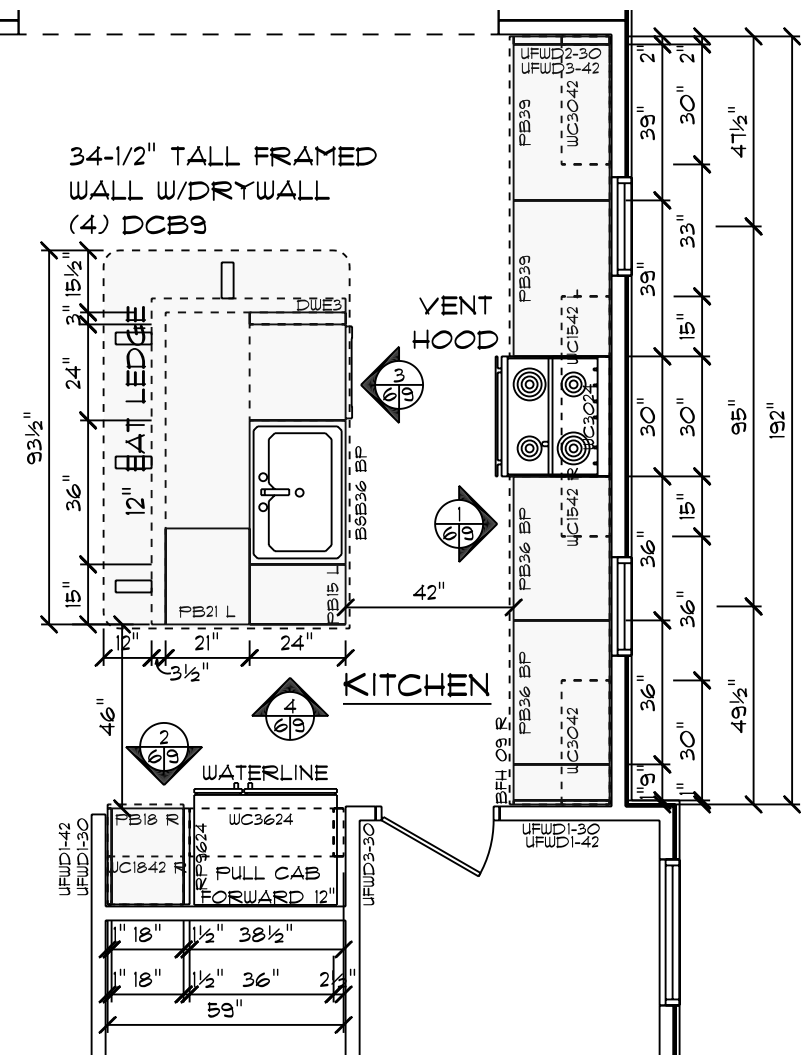

CABINET PLAN
SCALE: 1/4" = 1'-0"

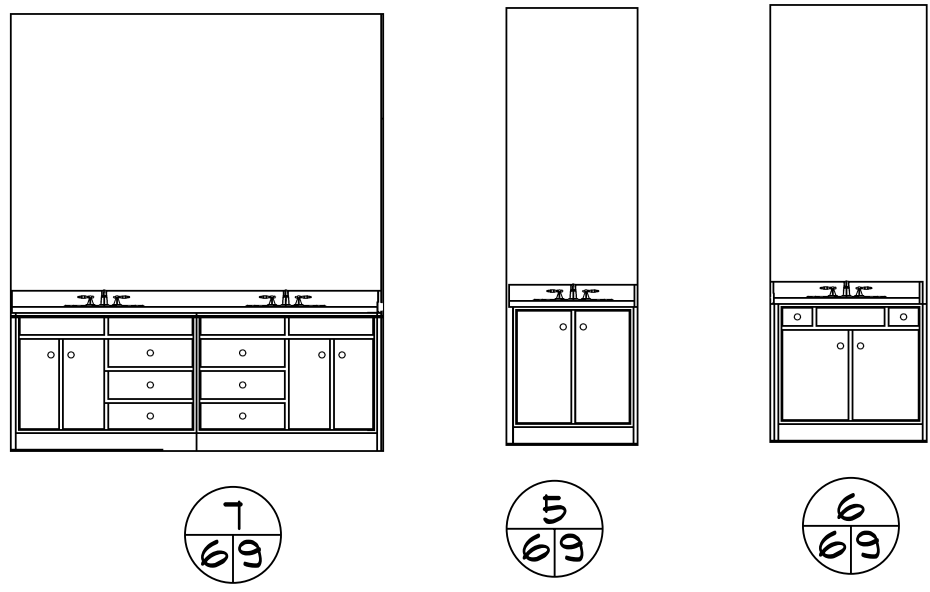
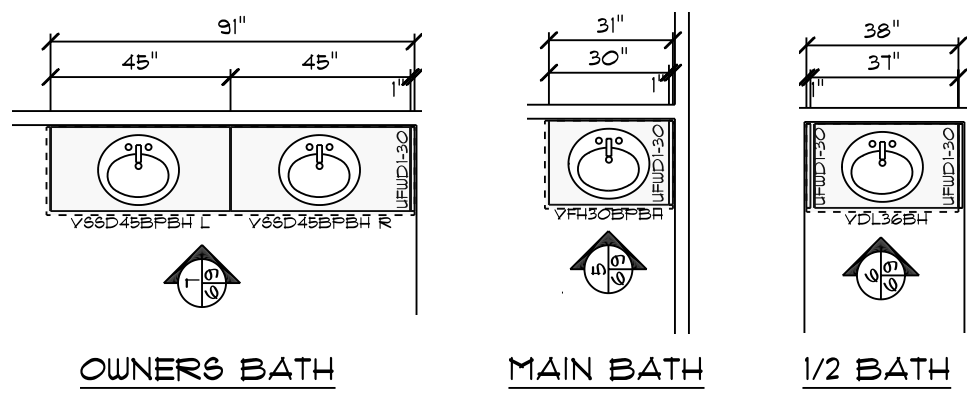

CABINET NOTES:
KITCHEN
 • MARSH CABINETS
 • 2-1/4" KITCHEN CABINET CROWN MOLDING
 • COUNTERTOPS PER SELECTION
 • KITCHEN SINK PER SELECTION
 • HARDWARE PER SELECTION
BATHS
 • MARSH CABINETS
 • COUNTERTOPS PER SELECTION
 • HARDWARE PER SELECTION
 CABINET IMAGES, HARDWARE, APPLIANCES & OTHER DESIGN ITEMS ARE SHOWN FOR REPRESENTATION PURPOSES ONLY REFER TO FINAL SELECTIONS

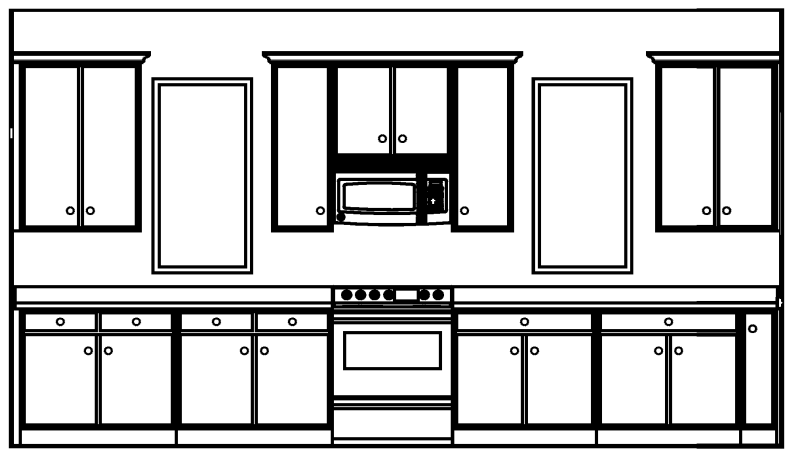

1/69

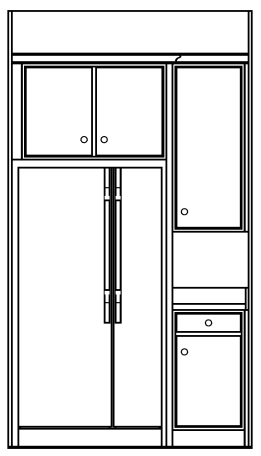

2/69

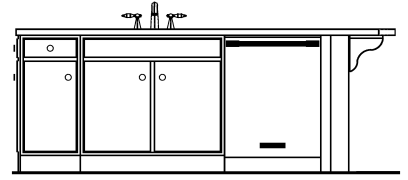

3/69

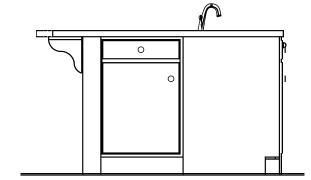

4/69

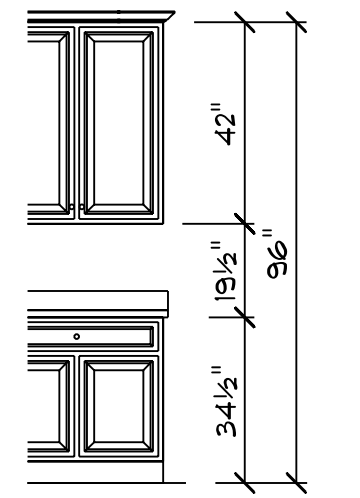

TYPICAL CABINET HEIGHTS

DRAWN BY: JY
 DATE: 1/5/2024
 SCALE: 1/4" = 1'-0"
 SHEET: 9
 SQUARE FOOTAGE: 2225
 FOUNDATION: 2203
 MAIN FLOOR: 203
 GARAGE: 444
 PORCH: 102
 CUSTOM BUILT FOR: HERCULES NIKOLAOU & TRACY REYNOLDS
 JOB #: DUTOO-023-0252 CN #: 35243 VN #: N1289
 LOCATION: 121 ITHICA LN BUNNLEVEL, NC 28233
 Raleigh/Durham, NC
 182 West Hamlin Road
 Benson, NC 27504
 (877) 261-3482
 www.schumacherhomes.com
 SCHUMACHER HOMES
 HERITAGE MODERN FARMHOUSE

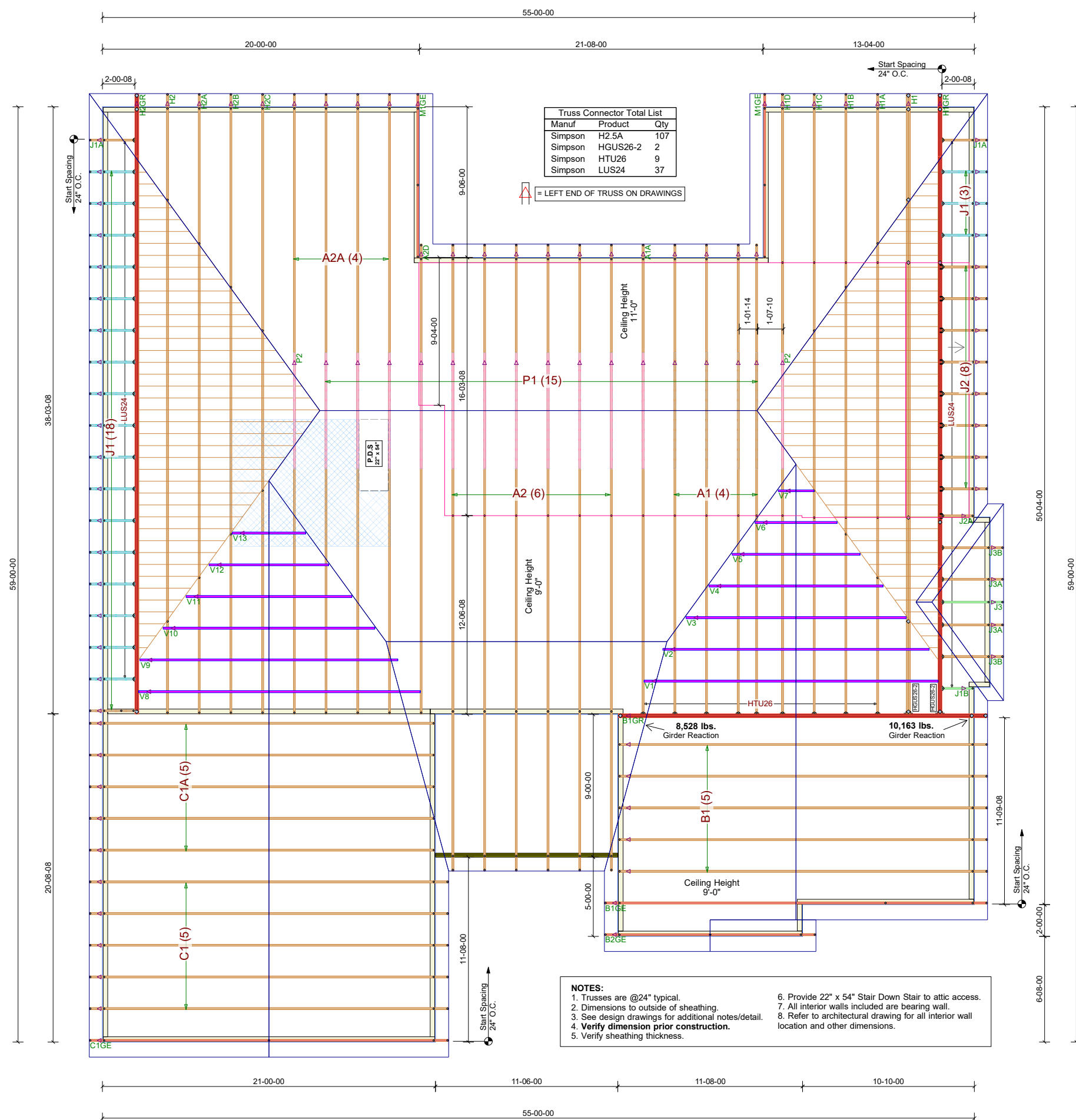

Truss Connector Total List		
Manuf	Product	Qty
Simpson	H2.5A	107
Simpson	HGUS26-2	2
Simpson	HTU26	9
Simpson	LUS24	37

▲ = LEFT END OF TRUSS ON DRAWINGS

- NOTES:**
1. Trusses are @24" typical.
 2. Dimensions to outside of sheathing.
 3. See design drawings for additional notes/detail.
 4. **Verify dimension prior construction.**
 5. Verify sheathing thickness.
 6. Provide 22" x 54" Stair Down Stair to attic access.
 7. All interior walls included are bearing wall.
 8. Refer to architectural drawing for all interior wall location and other dimensions.

NOTE:
TRUSS DESIGNS MAY NOT BE SYMMETRICAL. IT IS THE RESPONSIBILITY OF THE PERSONS ERRECTING THE TRUSSES TO ASSURE PROPER TRUSS ORIENTATION. THINGS TO LOOK FOR INCLUDE HEEL HEIGHTS, BEARING POINTS, POINT LOADS, CANTILEVERS, OVERHANGS, WEB CONFIGURATIONS, ECT.

FIELD BRACING is not the responsibility of the truss fabricator, truss designer, or plate manufacturer. Persons erecting trusses are cautioned to seek professional advice regarding temporary and erection bracing which is always required to prevent toppling and dominating during erection, and permanent bracing which may be required in specific applications. Trusses shall be erected and fastened in a straight and plumb position. Where no directop chord sheathing is applied, trusses must be braced at 24" on center maximum. Where no direct bottom chord sheathing is applied trusses must be braced at 10'-0" on center maximum. Trusses must be handled with extreme care during erection to prevent damage or personal injury. Refer to truss engineering for connection and bracing requirements. These calculations are supplied in order for the ENGINEER OF RECORD to adequately provide for connection and integration of the roof assembly to the supporting structure. Designers of supporting connections are SOLELY responsible for the integrity of their product. Trusses remain our property until paid in full. Truss layouts and engineering may not be reproduced in part or in full under any circumstances.



BUILDERS FIRSTSOURCE
 23 Red Cedar Way
 Apex, NC 27523
 Office: 919.363.4956 | Fax: 919.387.8565
 BLD.R.COM

IRC2015 - 115 mph WIND SPEED	CUSTOMER : SCHUMACHER HOMES	DESIGNER : EF
TCLL : 20.0 lb/ft²	LOT :	DATE : 2/6/2024
TCDL : 10.0 lb/ft²	SUBDIV : NIKOLAOU & REYNOLDS RESIDENCE	FILE : 3843995
BCLL : 0.0 lb/ft²	MODEL : HERITAGE	SPACING : 24" O.C.
BCDL : 10.0 lb/ft²	OPTIONS :	

DATE:	5/8/2024	COMPANY:	Schumacher Homes
STRUCALC BUILD:	StruCalc Plus	DESIGNED BY:	Dan Fishorn
CUSTOMER:		REVIEWED BY:	--
PROJ. ADDRESS:	--	PROJECT NAME:	Nikolaou DU700 023 0254
LEVEL:	Main Floor	LOADING:	ASD
MEMBER NAME:	Garage Door Header	CODE:	2021 International Building Code
MEMBER TYPE:	FLOOR BEAM	NDS:	2018 NDS
MATERIAL:	Structural Composite Lumber		
Louisiana Pacific	2.0E LVL	(2) 1.75 X 14	DRY

Garage Door Header DIAGRAM

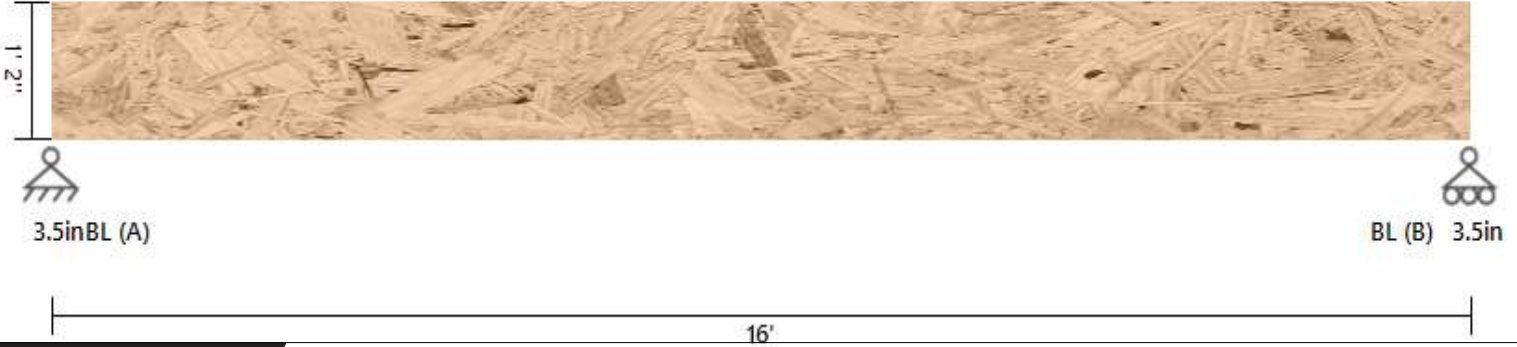

BEAM PROPERTIES

Start (ft): 0 End (ft): 16 Member Slope: 0/12 Actual Length (ft): 16

Area	Ix	Iy	BSW	Lams	Cfn	Kcr
(in ²)	(in ⁴)	(in ⁴)	(lbf/ft)			Creep Factor
49	800.33	12.51	13.95	2	9	1

STRENGTH PROPERTIES

	Fb (psi)	Ft (psi)	Fv (psi)	Fc (psi)	Fc⊥ (psi)	E (psi) x10 ³	Emin (psi) x10 ³
Base Values	2900	1800	285	3200	750	2000	1000
Adjusted Values	2900	1800	285	3200	750	2000	1000
C _M	1	1	1	1	1	1	1
C _T	1	1	1	1	1	1	1
Bending Adjustment Factors	C _V = 0.98 C _r = 1 Volume factor is applied on a load combination basis And is Not reflected in the adjusted values						

BEAM DATA

Span	Length (ft)	Unbraced Length (ft)		Beam End				
		Top	Bottom	Elev. Diff (ft)	CL(Top)	CL(Bottom)	CL(Left)	CL(Right)
1	16	0	16	0	1.00	0.87	1.00	1.00

PASS-FAIL

	PASS/FAIL	MAGNITUDE	STRENGTH	LOCATION (ft)	LOAD COMBO	DURATION FACTOR CD
Shear Stress Y (psi)	PASS (88.0%)	34.3	285.0	0	D+L	1
Bending Stress Y (psi)	PASS (83.5%)	470.0	2850.8	8	D+L	1
Deflection Y (in)	PASS (83.9%)	0.129 (=L/1488)	0.800 (=L/240)	8	D+L	1
Bearing Stress (psi)	PASS (87.8%)	91.4	750.0	0	D+L	1

REACTIONS

Units for V: lbf Units for M: lbf-ft

Y axis	DEAD	LIVE	TOTAL
A	544	576	1120
B	544	576	1120

Reaction Location

A

B

LOAD LIST

Type	Name	Left Magnitude	Right Magnitude	Load Start (ft)	Load End (ft)	Load Type	Direction
Uniform (lb/ft)	Uniform	72	72	0	16	Live	Y
Uniform (lb/ft)	Uniform	54	54	0	16	Dead	Y
Self Weight (lb/ft)	-	13.95	13.95	0	16	Dead	Y

PASS

DATE:	5/8/2024	COMPANY:	Schumacher Homes
STRUCALC BUILD:	StruCalc Plus	DESIGNED BY:	Dan Fishorn
CUSTOMER:		REVIEWED BY:	--
PROJ. ADDRESS:	--	PROJECT NAME:	Nikolaou DU700 023 0254
LEVEL:	Main Floor	LOADING:	ASD
MEMBER NAME:	Covered Porch Beam	CODE:	2021 International Building Code
MEMBER TYPE:	FLOOR BEAM	NDS:	2018 NDS
MATERIAL:	Solid Sawn		
Southern Pine	No. 2	(2) 1.5 X 11.25	DRY

Covered Porch Beam DIAGRAM

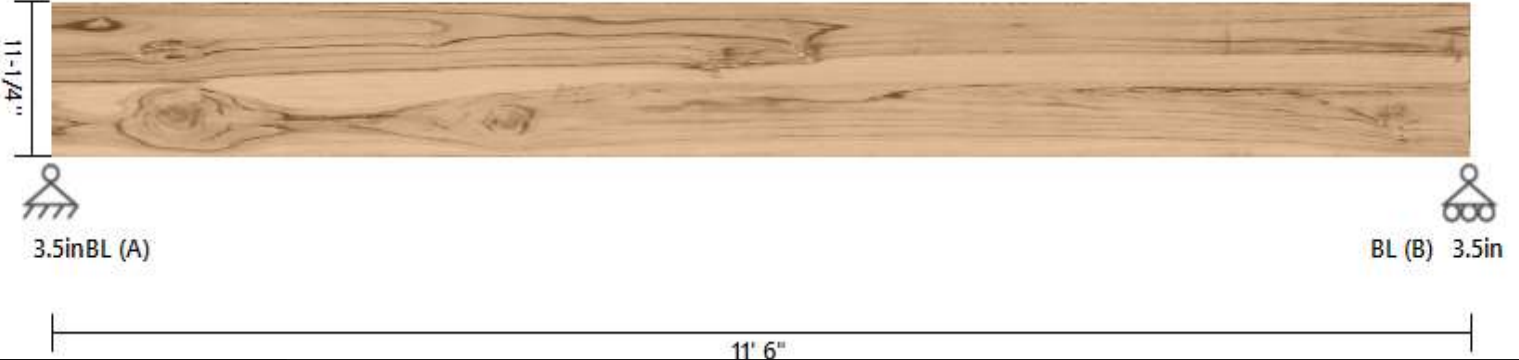

BEAM PROPERTIES

Start (ft): 0 End (ft): 11.5 Member Slope: 0/12 Actual Length (ft): 11.5

Area	I _x	I _y	BSW	Lams	G	K _{cr}
(in ²)	(in ⁴)	(in ⁴)	(lbf/ft)			Creep Factor
33.75	355.96	25.31	8.43	2	0.55	1

STRENGTH PROPERTIES

	F _b (psi)	F _t (psi)	F _v (psi)	F _c (psi)	F _{c⊥} (psi)	E (psi) x10 ³	E _{min} (psi) x10 ³
Base Values	750	450	175	1250	565	1400	510
Adjusted Values	750	450	175	1250	565	1400	510
C _M	1	1	1	1	1	1	1
C _T	1	1	1	1	1	1	1
C _i	1	1	1	1	1	1	1
C _F	1	1	1	1	1	1	1

Bending Adjustment Factors C_{fu} = 1 C_r = 1

BEAM DATA

Span	Length (ft)	Unbraced Length (ft)		Beam End				
		Top	Bottom	Elev. Diff (ft)	CL(Top)	CL(Bottom)	CL(Left)	CL(Right)
1	11.5	0	11.5	0	1.00	0.98	1.00	1.00

PASS-FAIL

	PASS/FAIL	MAGNITUDE	STRENGTH	LOCATION (ft)	LOAD COMBO	DURATION FACTOR CD
Shear Stress Y (psi)	PASS (76.6%)	41.0	175.0	0	D+L	1
Bending Stress Y (psi)	PASS (32.9%)	502.9	750.0	5.75	D+L	1
Deflection Y (in)	PASS (78.0%)	0.127 (=L/1087)	0.575 (=L/240)	5.75	D+L	1
Bearing Stress (psi)	PASS (84.5%)	87.9	565.0	0	D+L	1

REACTIONS

Units for V: lbf Units for M: lbf-ft

Y axis	DEAD	LIVE	TOTAL
A	422	500	922
B	422	500	922

Reaction Location



LOAD LIST

Type	Name	Left Magnitude	Right Magnitude	Load Start (ft)	Load End (ft)	Load Type	Direction
Uniform (lb/ft)	Uniform	87	87	0	11.5	Live	Y
Uniform (lb/ft)	Uniform	65	65	0	11.5	Dead	Y
Self Weight (lb/ft)	-	8.43	8.43	0	11.5	Dead	Y