

Harrington Place
 4-Bedroom - Septic Design
 Lot #21 - 357 Liam Drive
 Smith Douglass Homes
 Harnett County PIN: 9681-61-3699
 As Built Revision

*Not a Survey
 Sketched from a plot plan supplied by owner

System: Serial Dist.
 Lines: 1-4 (300')
 0.4 LTAR
 22" Max Trench Bottom
 Accepted Status System
 Repair: Pressure Manifold
 Lines: 5-7 (300')
 0.3 LTAR
 18" Max Trench Bottom
 Accepted Status System

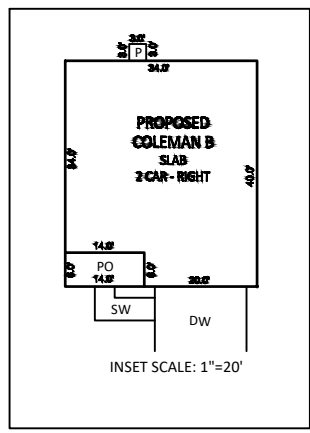
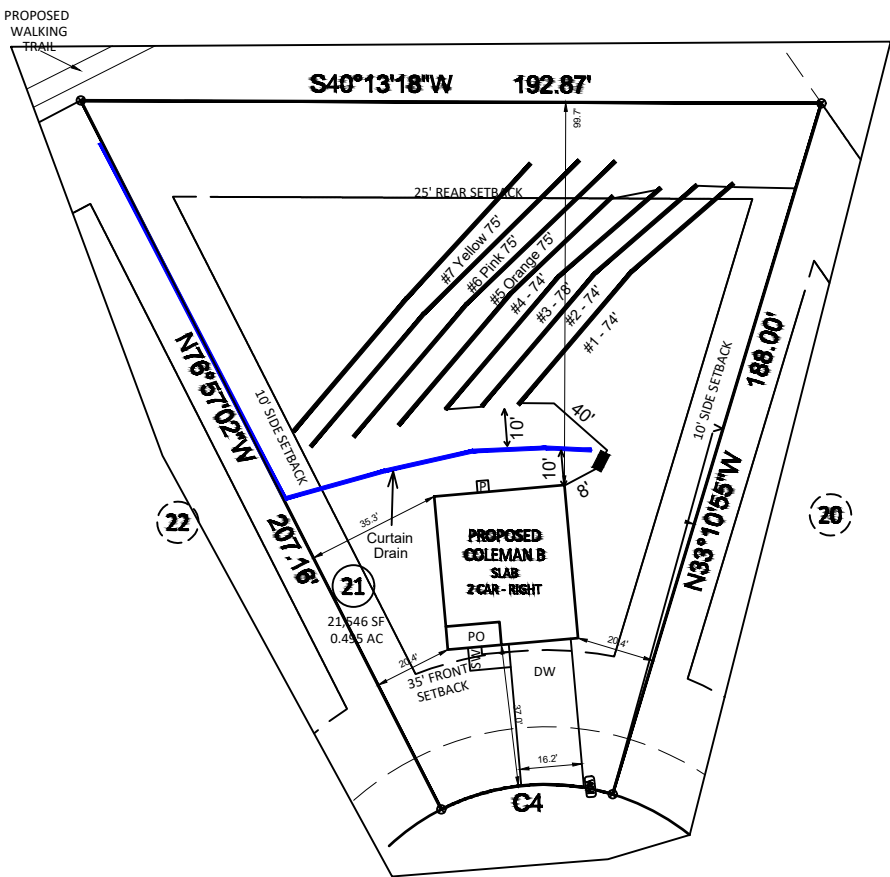

LIAM DRIVE
 PUBLIC 60' R/W

**1000 Gallon Septic and Pump Tank
 Tank and trenches to be located minimum of 10'
 from any property line and minimum of 5'
 from any building foundation.
 10' separation from curtain drain
 *Do Not Cut, Fill, or Alter Drainfield or Repair Area
 *Comply with all setbacks
 *Contact local health dept. and/or Alex Adams prior to
 or during installation with any questions or concerns.

Adams
 Soil Consulting
 919-414-6761
 Job #1614

GRAPHIC SCALE
 1" = 50'

