

**LOT INFORMATION:**

PIN: 9681-60-3739.000  
 REFERENCE: DB, 4205 PGS, 1916-1920  
 TOTAL LOT AREA = 0.459 AC = 20,000 SF  
 FOUNDATION = 1,710 SF  
 EXISTING IMPERVIOUS = 1,710 SF  
 PERCENT IMPERVIOUS = 8.55%

REFERENCE: BK 2023 PG 415

**BUILDING SETBACKS**  
 FRONT - 35'  
 REAR - 25'  
 SIDE - 10'  
 CORNER SIDE - 20'

BK 2023 PG 335

N/F  
 HARRINGTON PROPERTIES OF NC, LLC  
 DB: 4093, PG. 784  
 TRACT 2  
 PIN: 0681-50-4492  
 FUTURE PHASE

N/F  
 HARRINGTON PROPERTIES OF NC, LLC  
 DB: 4093, PG. 784  
 TRACT 1  
 PIN: 9681-61-1364.000  
 FUTURE PHASE

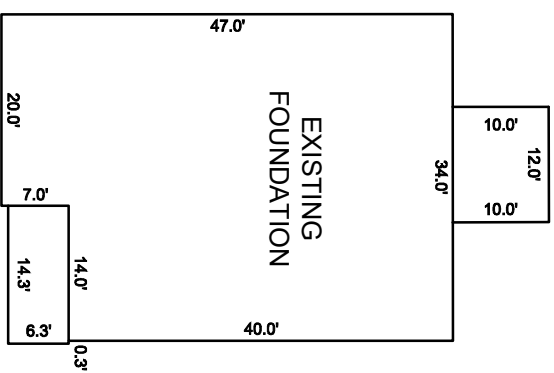

INSET SCALE: 1"=20'

**NOTES:**

1. THIS SURVEY WAS PREPARED BY BATEMAN CIVIL SURVEY CO., UNDER THE SUPERVISION OF STEVEN P. CARSON, PLS.
2. THIS PLAN HAS BEEN PREPARED FOR LAYOUT AND PERMITTING PURPOSES ONLY.
3. PROPERTY LINES SHOWN WERE TAKEN FROM EXISTING FIELD EVIDENCE, EXISTING DEEDS AND PLATS OF PUBLIC RECORD, AND INFORMATION SUPPLIED TO THE SURVEYOR BY THE CLIENT.
4. ALL DISTANCES ARE HORIZONTAL GROUND DISTANCES AND ALL BEARINGS ARE NORTH CAROLINA STATE PLANE COORDINATE SYSTEM UNLESS OTHERWISE SHOWN.
5. THIS MAP IS NOT FOR RECORDDATION AND SHOULD BE REVIEWED BY A LOCAL GOVERNMENT AGENCY FOR COMPLIANCE WITH ANY APPLICABLE LAND DEVELOPMENT REGULATIONS.
6. THE BASIS OF NORTH AND ALL EASEMENTS, RIGHTS-OF-WAYS, BUFFERS, SETBACKS AND ADJOINERS, ETC. REFERENCED IN TITLE BLOCK.
7. NO INVESTIGATION INTO THE EXISTENCE OF JURISDICTIONAL WETLANDS OR RIPARIAN BUFFERS PERFORMED BY THIS FIRM.
8. SURVEYOR HAS MADE NO INVESTIGATION OR INDEPENDENT SEARCH FOR EASEMENTS OF RECORD, ENCUMBRANCES, RESTRICTIVE COVENANTS, OWNERSHIP TITLE EVIDENCE OR ANY OTHER FACTS THAT AN ACCURATE AND CURRENT TITLE SEARCH MAY DISCLOSE.
9. THE PROPERTY IS LOCATED IN FEMA FLOOD ZONE "X" MAP # 37109688000J DATED 10/3/2006.
10. ZONING IS RA-20.
11. PROPERTY OWNER: SMITH DOUGLAS HOMES  
 2520 RELIANCE AVENUE  
 APEX, NC 27539

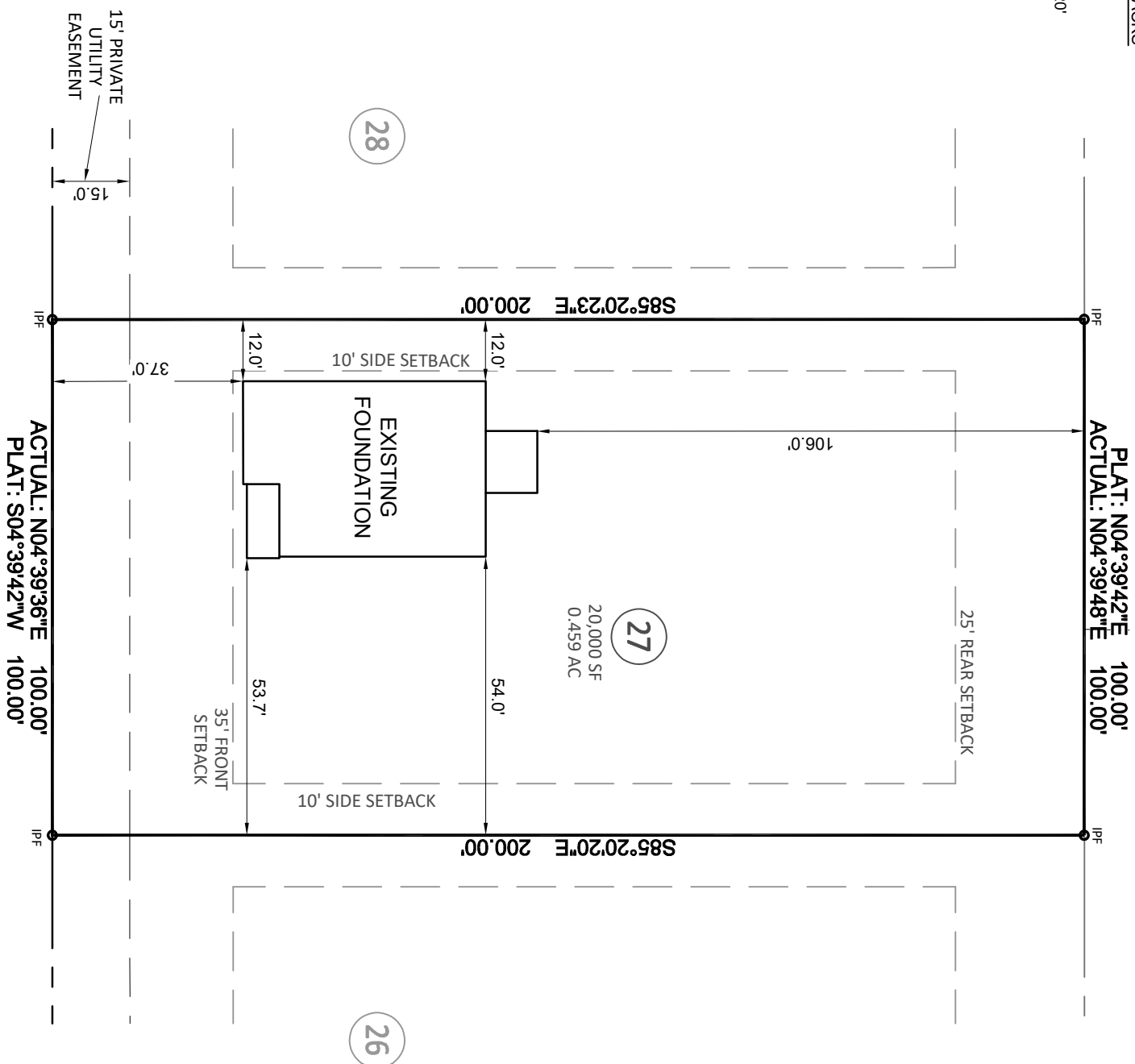

LIAM DRIVE  
 PUBLIC 60' R/W

ACTUAL: N04°39'36\"/>



**Bateman Civil Survey Company**

Engineers • Surveyors • Planners  
 2524 Reliance Avenue, Apex, NC 27539 Ph: 919.577.1080 Fax: 919.577.1081  
 www.batemancivilsurvey.com info@batemancivilsurvey.com  
 NCBELS Firm No. C-2378

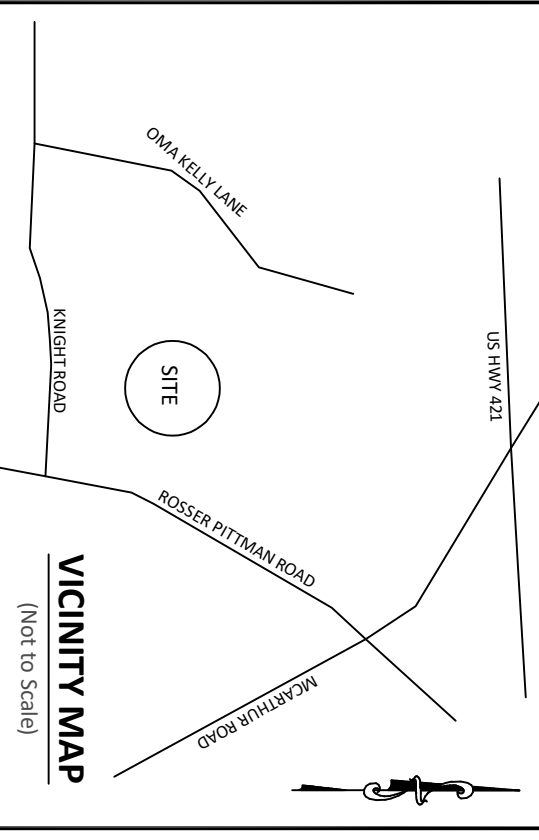

**LEGEND**

- PO = PORCH
- SP = SCREENED PORCH/PATIO
- CP = COVERED PORCH/PATIO
- WD = WOOD DECK
- SW = SIDEWALK
- DW = CONC DRIVEWAY
- P = CONC PATIO
- ⊗ = COMPUTED POINT
- X = MAG NAIL FOUND (IPF)
- ⊙ = IRON PIPE SET (IPS)
- = DRILL HOLE FOUND
- Ⓜ = WATER METER
- CO = CLEAN OUT
- AC = AIR CONDITIONER
- ⊙ = SEWER MANHOLE
- Ⓛ = CABLE BOX
- Ⓛ = TELEPHONE PEDESTAL
- CB = CATCH BASIN
- IC = IRRIGATION CONTROLLER
- ⊗ = LIGHT POLE
- Ⓛ = UTILITY POLE
- Ⓛ = FIRE HYDRANT
- DI = DRAIN INLET
- WV = WATER VALVE
- Ⓛ = STREET SIGN
- YI = YARD INLET
- G = GAS METER
- E = ELECTRIC METER

I, STEVEN P. CARSON, CERTIFY THAT THIS PLAT WAS DRAWN UNDER MY DIRECT SUPERVISION FROM A SURVEY MADE UNDER MY SUPERVISION (PLAT BOOK REFERENCED IN TITLE BLOCK); THAT THE BOUNDARIES NOT SURVEYED ARE CLEARLY INDICATED AS DRAWN FROM INFORMATION LISTED UNDER REFERENCES; THAT THE RATIO OF PRECISION AS CALCULATED IS 1:10,000+; AND THAT THIS MAP MEETS THE REQUIREMENTS OF THE STANDARD OF PRACTICE FOR LAND SURVEYING IN NORTH CAROLINA. L-4752  
 DATED: 3/28/24

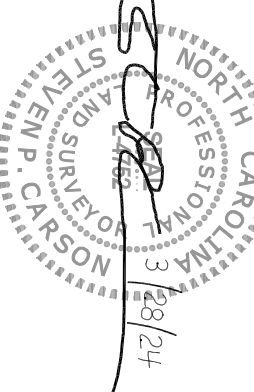

This map is of an existing parcel of land and is only intended for the parties and purposes shown. This map not for recordation. No title report provided.

**FOUNDATION SURVEY**  
 FOR  
**SMITH DOUGLAS HOMES**

HARRINGTON PLACE - LOT 27  
 189 LIAM DRIVE, BROADWAY, NC  
 UPPER LITTLE RIVER TOWNSHIP, HARNETT COUNTY

DATE: 3/28/24 DRAWN BY: DOM CHECKED BY: SPC

REFERENCE: BK 2023 PG 335

BCS# 230119

SCALE: 1" = 30'