

Trenco  
818 Soundside Rd  
Edenton, NC 27932

Re: 23-7324-A  
RVF-LOT #25 ROOF

The truss drawing(s) referenced below have been prepared by Truss Engineering Co. under my direct supervision based on the parameters provided by Riverside Roof Truss.

Pages or sheets covered by this seal: I62585404 thru I62585422

My license renewal date for the state of North Carolina is December 31, 2023.

North Carolina COA: C-0844



December 18, 2023

Johnson, Andrew

**IMPORTANT NOTE:** The seal on these truss component designs is a certification that the engineer named is licensed in the jurisdiction(s) identified and that the designs comply with ANSI/TPI 1. These designs are based upon parameters shown (e.g., loads, supports, dimensions, shapes and design codes), which were given to MiTek or TRENCO. Any project specific information included is for MiTek's or TRENCO's customers file reference purpose only, and was not taken into account in the preparation of these designs. MiTek or TRENCO has not independently verified the applicability of the design parameters or the designs for any particular building. Before use, the building designer should verify applicability of design parameters and properly incorporate these designs into the overall building design per ANSI/TPI 1, Chapter 2.

Job 23-7324-A	Truss M01	Truss Type Monopitch	Qty 2	Ply 1	RVF-LOT #25 ROOF	162585404
------------------	--------------	-------------------------	----------	----------	------------------	-----------

Riverside Roof Truss, LLC, Danville, Va - 24541,

8.530 s Aug 2 2023 MiTek Industries, Inc. Fri Dec 15 09:27:36 2023 Page 1

ID:fDcmQccMGxOYRk?BPVIBYMzJbK\_oY7NirsCPsXhLkGlnGJ4Jq1GWXQUowjL?pAZty8m6L

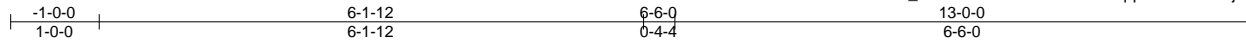

Scale = 1:26.0

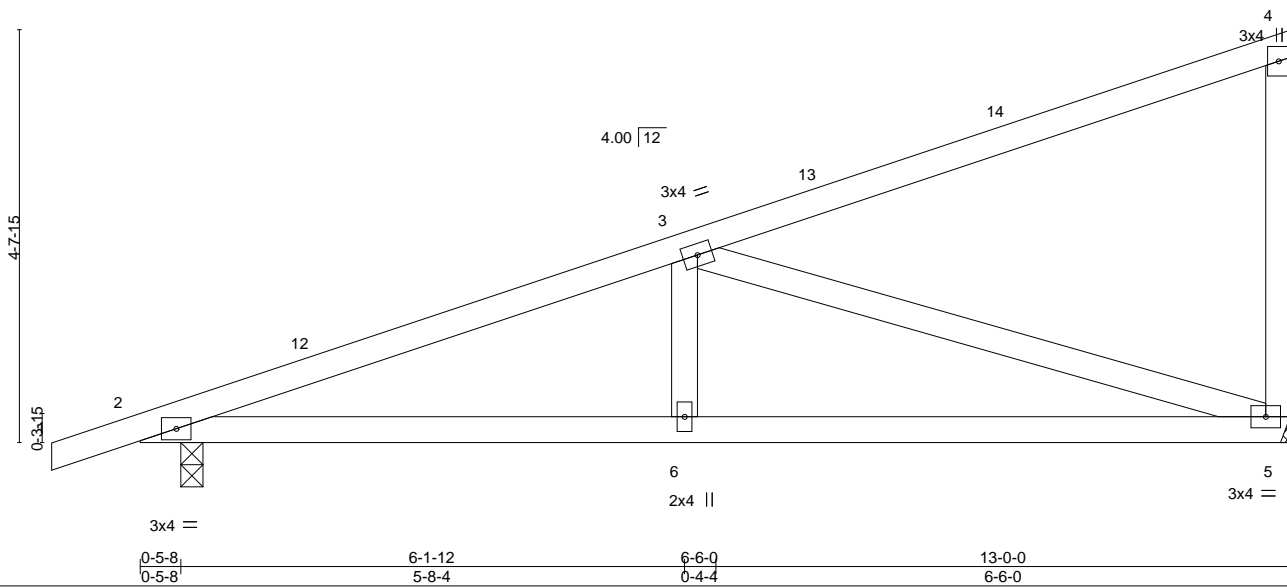

<b>LOADING</b> (psf)	<b>SPACING-</b>	<b>CSI.</b>	<b>DEFL.</b>	<b>PLATES</b>	<b>GRIP</b>
TCLL (roof) 20.0	2-0-0	TC 0.56	in (loc) l/defl L/d	MT20	244/190
Snow (Pf/Pg) 11.6/15.0	Plate Grip DOL 1.15	BC 0.46	Vert(LL) -0.06 5-6 >999 240		
TCDL 10.0	Lumber DOL 1.15	WB 0.81	Vert(CT) -0.13 5-6 >999 180		
BCLL 0.0 *	Rep Stress Incr YES	Matrix-MS	Horz(CT) 0.02 5 n/a n/a		
BCDL 10.0	Code IRC2018/TPI2014			Weight: 60 lb	FT = 20%

<b>LUMBER-</b>	<b>BRACING-</b>
TOP CHORD 2x4 SP No.2	TOP CHORD Structural wood sheathing directly applied or 5-10-1 oc purlins, except end verticals.
BOT CHORD 2x4 SP No.2	BOT CHORD Rigid ceiling directly applied or 10-0-0 oc bracing.
WEBS 2x4 SP No.3	

**REACTIONS.** (size) 5=Mechanical, 2=0-3-0  
 Max Horz 2=155(LC 15)  
 Max Uplift 5=32(LC 16), 2=62(LC 16)  
 Max Grav 5=491(LC 2), 2=598(LC 2)

**FORCES.** (lb) - Max. Comp./Max. Ten. - All forces 250 (lb) or less except when shown.  
 TOP CHORD 2-3=-938/173  
 BOT CHORD 2-6=-282/849, 5-6=-282/849  
 WEBS 3-6=0/270, 3-5=-858/231

- NOTES-**
- 1) Wind: ASCE 7-16; Vult=130mph (3-second gust) Vasd=103mph; TCDL=6.0psf; BCDL=6.0psf; h=25ft; B=45ft; L=24ft; eave=4ft; Cat. II; Exp B; Enclosed; MWFRS (directional) and C-C Exterior(2E) -1-0-0 to 2-0-0, Interior(1) 2-0-0 to 12-10-4 zone; cantilever left and right exposed ; end vertical left and right exposed;C-C for members and forces & MWFRS for reactions shown; Lumber DOL=1.60 plate grip DOL=1.60
  - 2) TCLL: ASCE 7-16; Pr=20.0 psf (roof LL: Lum DOL=1.15 Plate DOL=1.15); Pg=15.0 psf; Pf=11.6 psf (Lum DOL=1.15 Plate DOL=1.15); Is=1.0; Rough Cat B; Partially Exp.; Ce=1.0; Cs=1.00; Ct=1.10
  - 3) Unbalanced snow loads have been considered for this design.
  - 4) This truss has been designed for greater of min roof live load of 12.0 psf or 1.00 times flat roof load of 11.6 psf on overhangs non-concurrent with other live loads.
  - 5) This truss has been designed for a 10.0 psf bottom chord live load nonconcurrent with any other live loads.
  - 6) \* This truss has been designed for a live load of 20.0psf on the bottom chord in all areas where a rectangle 3-6-0 tall by 2-0-0 wide will fit between the bottom chord and any other members.
  - 7) Refer to girder(s) for truss connections.
  - 8) Provide mechanical connection (by others) of truss to bearing plate capable of withstanding 32 lb uplift at joint 5 and 62 lb uplift at joint 2.
  - 9) This truss is designed in accordance with the 2018 International Residential Code sections R502.11.1 and R802.10.2 and referenced standard ANSI/TPI 1.



Job 23-7324-A	Truss M01GE	Truss Type GABLE	Qty 1	Ply 1	RVF-LOT #25 ROOF	162585405
------------------	----------------	---------------------	----------	----------	------------------	-----------

Riverside Roof Truss, LLC, Danville, Va - 24541,

8.530 s Aug 2 2023 MiTek Industries, Inc. Fri Dec 15 09:27:37 2023 Page 1

ID:fDcmQccMGxOYRk?BPVIBYMzJbK\_-GhIvBtqAAfYurxLzqJr2MC0wtfDF9safYj5Ky8m6K

Job Reference (optional)

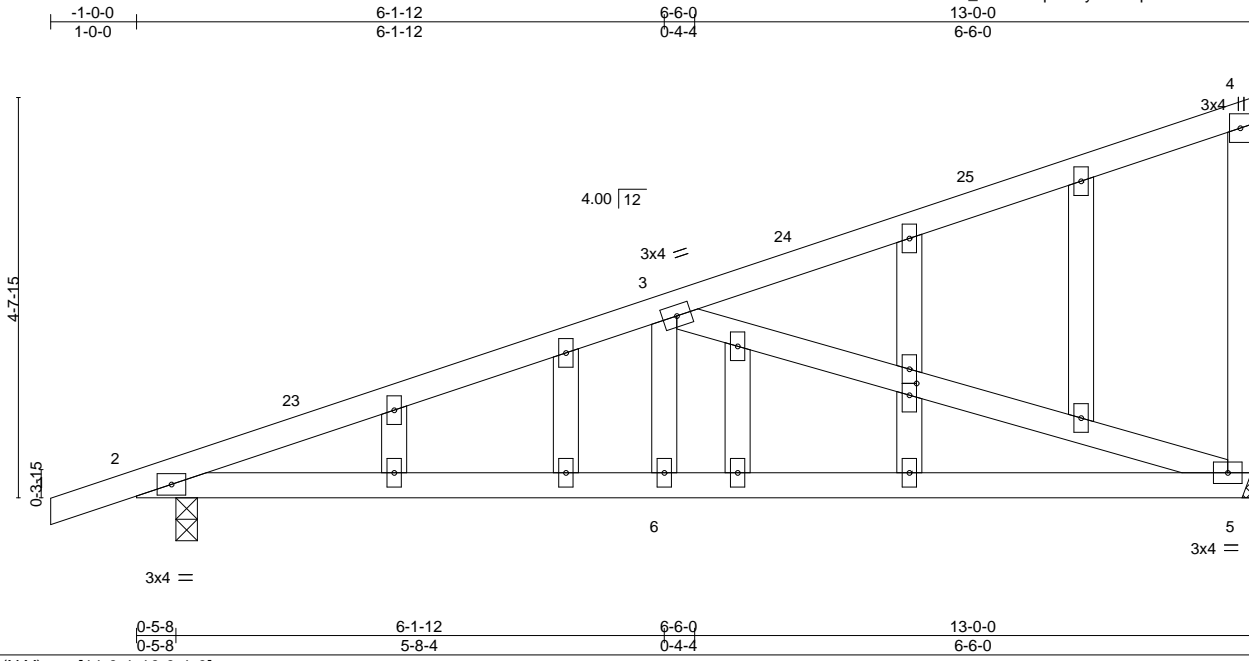

Scale = 1:26.8

Plate Offsets (X,Y)-- [11:0-1-10,0-1-0]	0-5-8 0-5-8	6-1-12 5-8-4	6-6-0 0-4-4	13-0-0 6-6-0
<b>LOADING</b> (psf)	<b>SPACING-</b>	<b>CSI.</b>	<b>DEFL.</b>	<b>PLATES</b>
TCLL (roof) 20.0	2-0-0	TC 0.56	in (loc) l/defl L/d	MT20
Snow (Pf/Pg) 11.6/15.0	Plate Grip DOL 1.15	BC 0.46	Vert(LL) -0.06 5-6 >999 240	GRIP 244/190
TCDL 10.0	Lumber DOL 1.15	WB 0.81	Vert(CT) -0.13 5-6 >999 180	
BCLL 0.0 *	Rep Stress Incr YES	Matrix-MS	Horz(CT) 0.02 5 n/a n/a	
BCDL 10.0	Code IRC2018/TPI2014			Weight: 74 lb FT = 20%

<b>LUMBER-</b>	<b>BRACING-</b>
TOP CHORD 2x4 SP No.2	TOP CHORD Structural wood sheathing directly applied or 5-10-1 oc purlins, except end verticals.
BOT CHORD 2x4 SP No.2	BOT CHORD Rigid ceiling directly applied or 10-0-0 oc bracing.
WEBS 2x4 SP No.3	
OTHERS 2x4 SP No.3	

**REACTIONS.** (size) 5=Mechanical, 2=0-3-0  
 Max Horz 2=155(LC 15)  
 Max Uplift 5=32(LC 16), 2=62(LC 16)  
 Max Grav 5=491(LC 2), 2=598(LC 2)

**FORCES.** (lb) - Max. Comp./Max. Ten. - All forces 250 (lb) or less except when shown.  
 TOP CHORD 2-3=-938/173  
 BOT CHORD 2-6=-282/849, 5-6=-282/849  
 WEBS 3-6=0/270, 3-5=-858/231

- NOTES-**
- 1) Wind: ASCE 7-16; Vult=130mph (3-second gust) Vasd=103mph; TCDL=6.0psf; BCDL=6.0psf; h=25ft; B=45ft; L=24ft; eave=4ft; Cat. II; Exp B; Enclosed; MWFRS (directional) and C-C Exterior(2E) -1-0-0 to 2-0-0, Interior(1) 2-0-0 to 12-10-4 zone; cantilever left and right exposed; end vertical left and right exposed; C-C for members and forces & MWFRS for reactions shown; Lumber DOL=1.60 plate grip DOL=1.60
  - 2) Truss designed for wind loads in the plane of the truss only. For studs exposed to wind (normal to the face), see Standard Industry Gable End Details as applicable, or consult qualified building designer as per ANSI/TPI 1.
  - 3) TCLL: ASCE 7-16; Pr=20.0 psf (roof LL: Lum DOL=1.15 Plate DOL=1.15); Pg=15.0 psf; Pf=11.6 psf (Lum DOL=1.15 Plate DOL=1.15); Is=1.0; Rough Cat B; Partially Exp.; Ce=1.0; Cs=1.00; Ct=1.10
  - 4) Unbalanced snow loads have been considered for this design.
  - 5) This truss has been designed for greater of min roof live load of 12.0 psf or 1.00 times flat roof load of 11.6 psf on overhangs non-concurrent with other live loads.
  - 6) All plates are 2x4 MT20 unless otherwise indicated.
  - 7) Gable studs spaced at 2-0-0 oc.
  - 8) This truss has been designed for a 10.0 psf bottom chord live load nonconcurrent with any other live loads.
  - 9) \* This truss has been designed for a live load of 20.0psf on the bottom chord in all areas where a rectangle 3-6-0 tall by 2-0-0 wide will fit between the bottom chord and any other members.
  - 10) Refer to girder(s) for truss to truss connections.
  - 11) Provide mechanical connection (by others) of truss to bearing plate capable of withstanding 32 lb uplift at joint 5 and 62 lb uplift at joint 2.
  - 12) This truss is designed in accordance with the 2018 International Residential Code sections R502.11.1 and R802.10.2 and referenced standard ANSI/TPI 1.

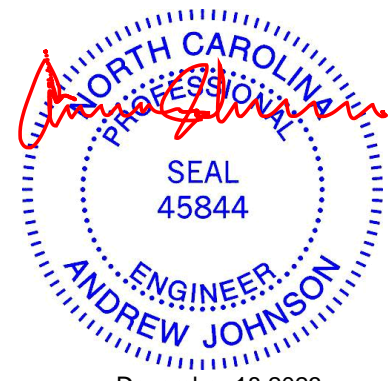

Job 23-7324-A	Truss M02	Truss Type Monopitch	Qty 6	Ply 1	RVF-LOT #25 ROOF Job Reference (optional)	162585406
------------------	--------------	-------------------------	----------	----------	--	-----------

Riverside Roof Truss, LLC, Danville, Va - 24541,

8.530 s Aug 2 2023 MiTek Industries, Inc. Fri Dec 15 09:27:38 2023 Page 1

ID:fDcmQccMGxOYRk?BPVIBYMzJbK\_-kx77XtSxTnPa2Q8vhLYOFvNvJFMytj0oJlHemy8m6J

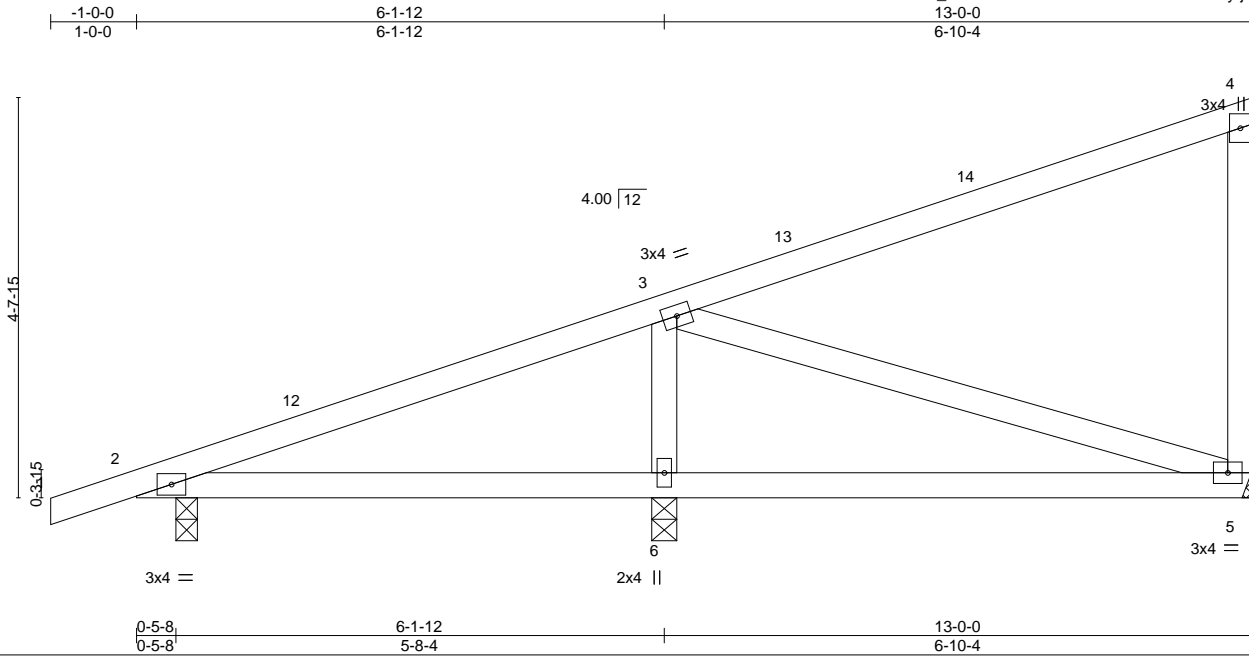

Scale = 1:26.8

<b>LOADING</b> (psf)	<b>SPACING-</b>	<b>CSI.</b>	<b>DEFL.</b>	<b>PLATES</b>	<b>GRIP</b>
TCLL (roof) 20.0	2-0-0	TC 0.55	in (loc) l/defl L/d	MT20	244/190
Snow (Pf/Pg) 11.6/15.0	Plate Grip DOL 1.15	BC 0.37	Vert(LL) -0.05 5-6 >999 240		
TCDL 10.0	Lumber DOL 1.15	WB 0.09	Vert(CT) -0.10 5-6 >808 180		
BCLL 0.0 *	Rep Stress Incr YES	Matrix-MS	Horz(CT) 0.00 5 n/a n/a		
BCDL 10.0	Code IRC2018/TPI2014			Weight: 60 lb	FT = 20%

**LUMBER-**  
 TOP CHORD 2x4 SP No.2  
 BOT CHORD 2x4 SP No.2  
 WEBS 2x4 SP No.3

**BRACING-**  
 TOP CHORD Structural wood sheathing directly applied or 6-0-0 oc purlins, except end verticals.  
 BOT CHORD Rigid ceiling directly applied or 10-0-0 oc bracing.

**REACTIONS.** (size) 6=0-3-8, 5=Mechanical, 2=0-3-0  
 Max Horz 2=155(LC 15)  
 Max Uplift 6=32(LC 16), 5=-17(LC 16), 2=-44(LC 16)  
 Max Grav 6=527(LC 2), 5=251(LC 21), 2=313(LC 2)

**FORCES.** (lb) - Max. Comp./Max. Ten. - All forces 250 (lb) or less except when shown.  
 WEBS 3-6=-377/199

- NOTES-**
- 1) Wind: ASCE 7-16; Vult=130mph (3-second gust) Vasd=103mph; TCDL=6.0psf; BCDL=6.0psf; h=25ft; B=45ft; L=24ft; eave=4ft; Cat. II; Exp B; Enclosed; MWFRS (directional) and C-C Exterior(2E) -1-0-0 to 2-0-0, Interior(1) 2-0-0 to 12-10-4 zone; cantilever left and right exposed; end vertical left and right exposed; C-C for members and forces & MWFRS for reactions shown; Lumber DOL=1.60 plate grip DOL=1.60
  - 2) TCLL: ASCE 7-16; Pr=20.0 psf (roof LL: Lum DOL=1.15 Plate DOL=1.15); Pg=15.0 psf; Pf=11.6 psf (Lum DOL=1.15 Plate DOL=1.15); Is=1.0; Rough Cat B; Partially Exp.; Ce=1.0; Cs=1.00; Ct=1.10
  - 3) Unbalanced snow loads have been considered for this design.
  - 4) This truss has been designed for greater of min roof live load of 12.0 psf or 1.00 times flat roof load of 11.6 psf on overhangs non-concurrent with other live loads.
  - 5) This truss has been designed for a 10.0 psf bottom chord live load nonconcurrent with any other live loads.
  - 6) \* This truss has been designed for a live load of 20.0psf on the bottom chord in all areas where a rectangle 3-6-0 tall by 2-0-0 wide will fit between the bottom chord and any other members.
  - 7) Refer to girder(s) for truss to truss connections.
  - 8) Provide mechanical connection (by others) of truss to bearing plate capable of withstanding 32 lb uplift at joint 6, 17 lb uplift at joint 5 and 44 lb uplift at joint 2.
  - 9) This truss is designed in accordance with the 2018 International Residential Code sections R502.11.1 and R802.10.2 and referenced standard ANSI/TPI 1.



December 18, 2023

Job 23-7324-A	Truss M03GE	Truss Type GABLE	Qty 1	Ply 1	RVF-LOT #25 ROOF Job Reference (optional)	162585407
------------------	----------------	---------------------	----------	----------	--	-----------

Riverside Roof Truss, LLC, Danville, Va - 24541,

8.530 s Aug 2 2023 MiTek Industries, Inc. Fri Dec 15 09:27:39 2023 Page 1

ID:fDcmQccMGxOYRk?BPVIBYMzJbK\_-C7pWKtu4inwGCC?KSOtnwTScrjdMhLK91z1qACy8m6l



Scale = 1:12.7

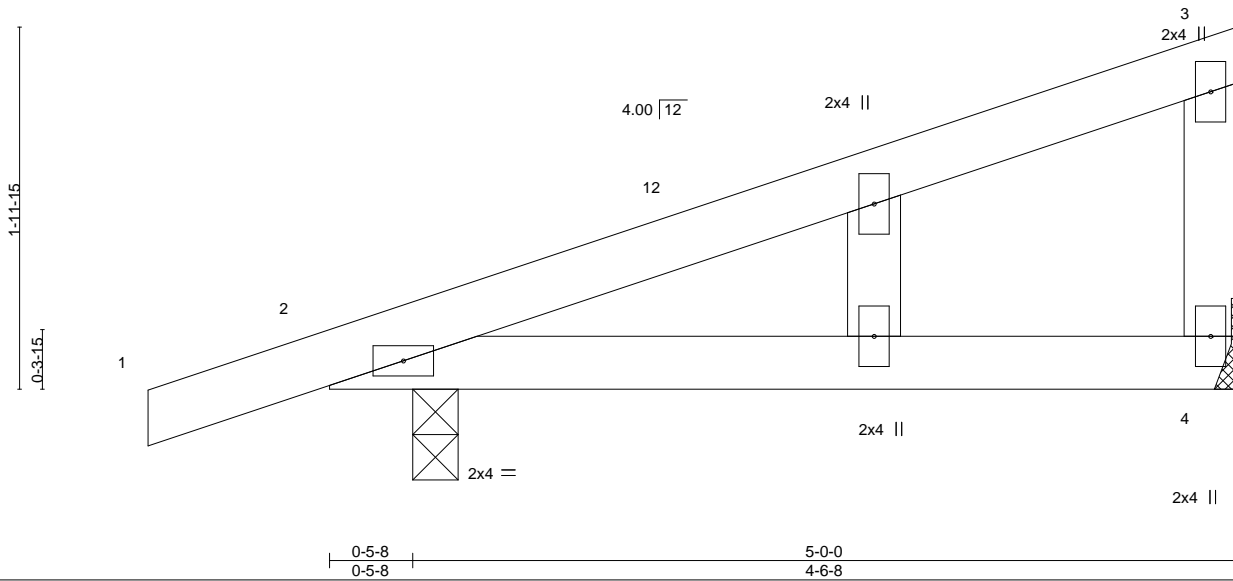

<b>LOADING</b> (psf)	<b>SPACING-</b>	<b>CSI.</b>	<b>DEFL.</b>	<b>PLATES</b>	<b>GRIP</b>
TCLL (roof) 20.0	2-0-0	TC 0.28	in (loc) l/defl L/d	MT20	244/190
Snow (Pf/Pg) 11.6/15.0	Plate Grip DOL 1.15	BC 0.19	Vert(LL) 0.02 4-11 >999 240		
TCDL 10.0	Lumber DOL 1.15	WB 0.00	Vert(CT) -0.03 4-11 >999 180		
BCLL 0.0 *	Rep Stress Incr YES	Matrix-MP	Horz(CT) 0.00 2 n/a n/a		
BCDL 10.0	Code IRC2018/TPI2014			Weight: 20 lb	FT = 20%

<b>LUMBER-</b>	<b>BRACING-</b>
TOP CHORD 2x4 SP No.2	TOP CHORD Structural wood sheathing directly applied or 5-0-0 oc purlins, except end verticals.
BOT CHORD 2x4 SP No.2	BOT CHORD Rigid ceiling directly applied or 10-0-0 oc bracing.
WEBS 2x4 SP No.3	
OTHERS 2x4 SP No.3	

**REACTIONS.** (size) 4=Mechanical, 2=0-3-0  
 Max Horz 2=62(LC 15)  
 Max Uplift 4=5(LC 16), 2=50(LC 16)  
 Max Grav 4=172(LC 21), 2=287(LC 2)

**FORCES.** (lb) - Max. Comp./Max. Ten. - All forces 250 (lb) or less except when shown.

**NOTES-**

- 1) Wind: ASCE 7-16; Vult=130mph (3-second gust) Vasd=103mph; TCDL=6.0psf; BCDL=6.0psf; h=25ft; B=45ft; L=24ft; eave=4ft; Cat. II; Exp B; Enclosed; MWFRS (directional) and C-C Exterior(2E) -1-0-0 to 2-0-0, Interior(1) 2-0-0 to 4-10-4 zone; cantilever left and right exposed; end vertical left and right exposed; C-C for members and forces & MWFRS for reactions shown; Lumber DOL=1.60 plate grip DOL=1.60
- 2) Truss designed for wind loads in the plane of the truss only. For studs exposed to wind (normal to the face), see Standard Industry Gable End Details as applicable, or consult qualified building designer as per ANSI/TPI 1.
- 3) TCLL: ASCE 7-16; Pr=20.0 psf (roof LL: Lum DOL=1.15 Plate DOL=1.15); Pg=15.0 psf; Pf=11.6 psf (Lum DOL=1.15 Plate DOL=1.15); Is=1.0; Rough Cat B; Partially Exp.; Ce=1.0; Cs=1.00; Ct=1.10
- 4) Unbalanced snow loads have been considered for this design.
- 5) This truss has been designed for greater of min roof live load of 12.0 psf or 1.00 times flat roof load of 11.6 psf on overhangs non-concurrent with other live loads.
- 6) Gable studs spaced at 2-0-0 oc.
- 7) This truss has been designed for a 10.0 psf bottom chord live load nonconcurrent with any other live loads.
- 8) \* This truss has been designed for a live load of 20.0psf on the bottom chord in all areas where a rectangle 3-6-0 tall by 2-0-0 wide will fit between the bottom chord and any other members.
- 9) Refer to girder(s) for truss to truss connections.
- 10) Provide mechanical connection (by others) of truss to bearing plate capable of withstanding 5 lb uplift at joint 4 and 50 lb uplift at joint 2.
- 11) This truss is designed in accordance with the 2018 International Residential Code sections R502.11.1 and R802.10.2 and referenced standard ANSI/TPI 1.

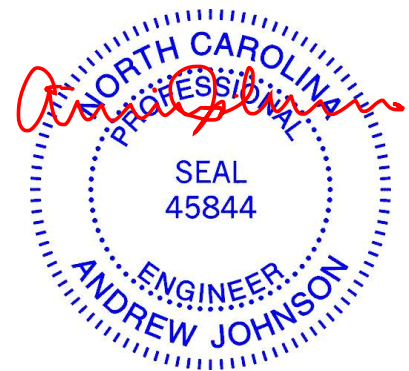

Job 23-7324-A	Truss T02	Truss Type Common	Qty 5	Ply 1	RVF-LOT #25 ROOF Job Reference (optional)	162585408
------------------	--------------	----------------------	----------	----------	--	-----------

Riverside Roof Truss, LLC, Danville, Va - 24541,

8.530 s Aug 2 2023 MiTek Industries, Inc. Fri Dec 15 09:27:40 2023 Page 1

ID:OEuviD2R\_sdUp6QEivxa65y8mGk-gJNuYDviT527pLaW06O0Tg\_ke7vCQmwlGdnNiey8m6H

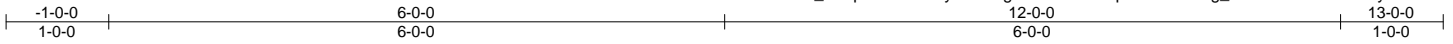

Scale = 1:22.4

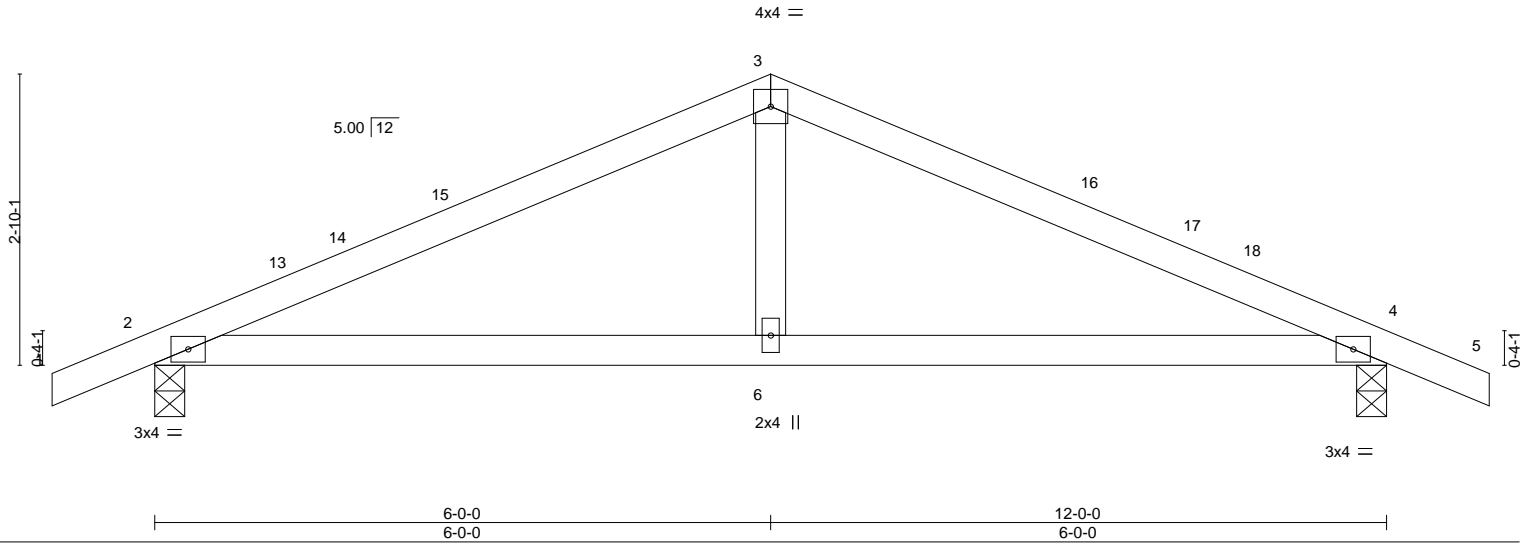

<b>LOADING</b> (psf)	<b>SPACING-</b>	<b>CSI.</b>	<b>DEFL.</b>	<b>PLATES</b>	<b>GRIP</b>
TCLL (roof) 20.0	2-0-0	TC 0.47	in (loc) l/defl L/d	MT20	244/190
Snow (Pf/Pg) 11.6/15.0	Plate Grip DOL 1.15	BC 0.47	Vert(LL) -0.05 6-12 >999 240		
TCDL 10.0	Lumber DOL 1.15	WB 0.11	Vert(CT) -0.09 6-12 >999 180		
BCLL 0.0 *	Rep Stress Incr YES	Matrix-MS	Horz(CT) 0.01 4 n/a n/a		
BCDL 10.0	Code IRC2018/TPI2014			Weight: 44 lb	FT = 20%

<b>LUMBER-</b>	<b>BRACING-</b>
TOP CHORD 2x4 SP No.2	TOP CHORD Structural wood sheathing directly applied or 6-0-0 oc purlins.
BOT CHORD 2x4 SP No.2	BOT CHORD Rigid ceiling directly applied or 10-0-0 oc bracing.
WEBS 2x4 SP No.3	

**REACTIONS.** (size) 2=0-3-8, 4=0-3-8  
 Max Horz 2=-37(LC 14)  
 Max Uplift 2=-61(LC 16), 4=-61(LC 16)  
 Max Grav 2=540(LC 2), 4=540(LC 2)

**FORCES.** (lb) - Max. Comp./Max. Ten. - All forces 250 (lb) or less except when shown.  
 TOP CHORD 2-3=-763/235, 3-4=-763/235  
 BOT CHORD 2-6=-115/652, 4-6=-115/652  
 WEBS 3-6=0/280

- NOTES-**
- Unbalanced roof live loads have been considered for this design.
  - Wind: ASCE 7-16; Vult=130mph (3-second gust) Vasd=103mph; TCDL=6.0psf; BCDL=6.0psf; h=25ft; B=45ft; L=24ft; eave=4ft; Cat. II; Exp B; Enclosed; MWFRS (directional) and C-C Exterior(2E) -1-0-0 to 2-0-0, Interior(1) 2-0-0 to 6-0-0, Exterior(2R) 6-0-0 to 9-0-0, Interior(1) 9-0-0 to 13-0-0 zone; cantilever left and right exposed; end vertical left and right exposed; C-C for members and forces & MWFRS for reactions shown; Lumber DOL=1.60 plate grip DOL=1.60
  - TCLL: ASCE 7-16; Pr=20.0 psf (roof LL: Lum DOL=1.15 Plate DOL=1.15); Pg=15.0 psf; Pf=11.6 psf (Lum DOL=1.15 Plate DOL=1.15); Is=1.0; Rough Cat B; Partially Exp.; Ce=1.0; Cs=1.00; Ct=1.10
  - Unbalanced snow loads have been considered for this design.
  - This truss has been designed for greater of min roof live load of 12.0 psf or 1.00 times flat roof load of 11.6 psf on overhangs non-concurrent with other live loads.
  - This truss has been designed for a 10.0 psf bottom chord live load nonconcurrent with any other live loads.
  - \* This truss has been designed for a live load of 20.0psf on the bottom chord in all areas where a rectangle 3-6-0 tall by 2-0-0 wide will fit between the bottom chord and any other members.
  - Provide mechanical connection (by others) of truss to bearing plate capable of withstanding 61 lb uplift at joint 2 and 61 lb uplift at joint 4.
  - This truss is designed in accordance with the 2018 International Residential Code sections R502.11.1 and R802.10.2 and referenced standard ANSI/TPI 1.



Job 23-7324-A	Truss T02GE	Truss Type GABLE	Qty 1	Ply 1	RVF-LOT #25 ROOF Job Reference (optional)	162585409
------------------	----------------	---------------------	----------	----------	--	-----------

Riverside Roof Truss, LLC, Danville, Va - 24541,

8.530 s Aug 2 2023 MiTek Industries, Inc. Fri Dec 15 09:27:41 2023 Page 1

ID:OEuvid2R\_sdUp6QEivxa65y8mGk-8WxGlZwKDOA\_RV9japvF0uX?hXMM9EISVHWxE5y8m6G

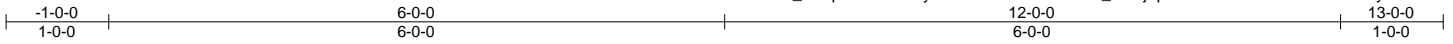

Scale = 1:22.4

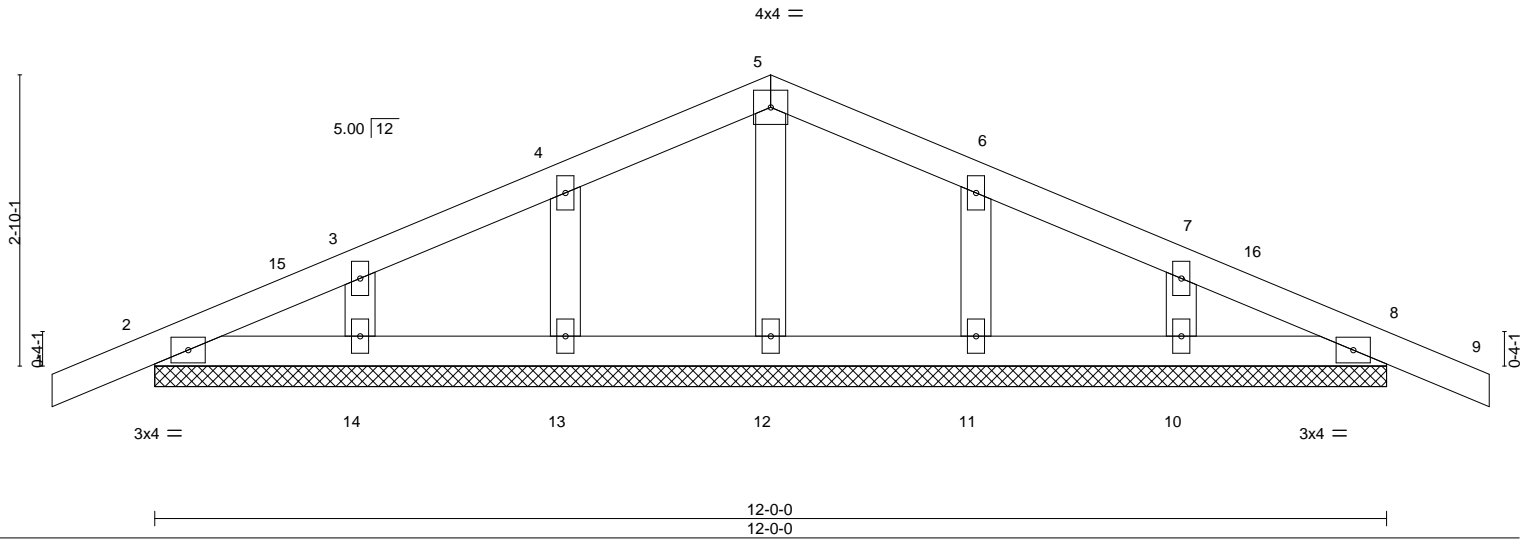

<b>LOADING</b> (psf)	<b>SPACING-</b>	<b>CSI.</b>	<b>DEFL.</b>	<b>PLATES</b>	<b>GRIP</b>
TCLL (roof) 20.0	2-0-0	TC 0.07	in (loc) l/defl L/d	MT20	244/190
Snow (Pf/Pg) 11.6/15.0	Plate Grip DOL 1.15	BC 0.03	Vert(LL) -0.00 9 n/r 120		
TCDL 10.0	Lumber DOL 1.15	WB 0.03	Vert(CT) -0.00 9 n/r 120		
BCLL 0.0 *	Rep Stress Incr YES	Matrix-S	Horz(CT) 0.00 8 n/a n/a		
BCDL 10.0	Code IRC2018/TPI2014			Weight: 50 lb	FT = 20%

**LUMBER-**  
TOP CHORD 2x4 SP No.2  
BOT CHORD 2x4 SP No.2  
OTHERS 2x4 SP No.3

**BRACING-**  
TOP CHORD Structural wood sheathing directly applied or 6-0-0 oc purlins.  
BOT CHORD Rigid ceiling directly applied or 10-0-0 oc bracing.

**REACTIONS.** All bearings 12-0-0.  
(lb) - Max Horz 2=37(LC 14)  
Max Uplift All uplift 100 lb or less at joint(s) 2, 8, 13, 14, 11, 10  
Max Grav All reactions 250 lb or less at joint(s) 2, 8, 12, 13, 14, 11, 10

**FORCES.** (lb) - Max. Comp./Max. Ten. - All forces 250 (lb) or less except when shown.

**NOTES-**

- Unbalanced roof live loads have been considered for this design.
- Wind: ASCE 7-16; Vult=130mph (3-second gust) Vasd=103mph; TCDL=6.0psf; BCDL=6.0psf; h=25ft; B=45ft; L=24ft; eave=2ft; Cat. II; Exp B; Enclosed; MWFRS (directional) and C-C Corner(3E) -1-0-0 to 2-0-0, Exterior(2N) 2-0-0 to 6-0-0, Corner(3R) 6-0-0 to 9-0-0, Exterior(2N) 9-0-0 to 13-0-0 zone; cantilever left and right exposed; end vertical left and right exposed; C-C for members and forces & MWFRS for reactions shown; Lumber DOL=1.60 plate grip DOL=1.60
- Truss designed for wind loads in the plane of the truss only. For studs exposed to wind (normal to the face), see Standard Industry Gable End Details as applicable, or consult qualified building designer as per ANSI/TPI 1.
- TCLL: ASCE 7-16; Pr=20.0 psf (roof LL: Lum DOL=1.15 Plate DOL=1.15); Pg=15.0 psf; Pf=11.6 psf (Lum DOL=1.15 Plate DOL=1.15); Is=1.0; Rough Cat B; Partially Exp.; Ce=1.0; Cs=1.00; Ct=1.10
- Unbalanced snow loads have been considered for this design.
- This truss has been designed for greater of min roof live load of 12.0 psf or 1.00 times flat roof load of 11.6 psf on overhangs non-concurrent with other live loads.
- All plates are 2x4 MT20 unless otherwise indicated.
- Gable requires continuous bottom chord bearing.
- Gable studs spaced at 2-0-0 oc.
- This truss has been designed for a 10.0 psf bottom chord live load nonconcurrent with any other live loads.
- \* This truss has been designed for a live load of 20.0psf on the bottom chord in all areas where a rectangle 3-6-0 tall by 2-0-0 wide will fit between the bottom chord and any other members.
- Provide mechanical connection (by others) of truss to bearing plate capable of withstanding 100 lb uplift at joint(s) 2, 8, 13, 14, 11, 10.
- This truss is designed in accordance with the 2018 International Residential Code sections R502.11.1 and R802.10.2 and referenced standard ANSI/TPI 1.



December 18, 2023

**WARNING - Verify design parameters and READ NOTES ON THIS AND INCLUDED MITEK REFERENCE PAGE MII-7473 rev. 1/2/2023 BEFORE USE.**

Design valid for use only with MiTek® connectors. This design is based only upon parameters shown, and is for an individual building component, not a truss system. Before use, the building designer must verify the applicability of design parameters and properly incorporate this design into the overall building design. Bracing indicated is to prevent buckling of individual truss web and/or chord members only. Additional temporary and permanent bracing is always required for stability and to prevent collapse with possible personal injury and property damage. For general guidance regarding the fabrication, storage, delivery, erection and bracing of trusses and truss systems, see **ANSI/TPH Quality Criteria and DSB-22** available from Truss Plate Institute (www.tpinst.org) and **BCSI Building Component Safety Information** available from the Structural Building Component Association (www.sbcacomponents.com)



818 Soundside Road  
Edenton, NC 27932

Job 23-7324-A	Truss T03GE	Truss Type Common Supported Gable	Qty 1	Ply 1	RVF-LOT #25 ROOF 162585410
------------------	----------------	--------------------------------------	----------	----------	-------------------------------

Riverside Roof Truss, LLC, Danville, Va - 24541,

8.530 s Aug 2 2023 MiTek Industries, Inc. Fri Dec 15 09:27:43 2023 Page 1  
ID:fDcmQccMGxOYRk?BPVIBYMzJbK\_-5u30AFxbl0QhnpJ5hExj5JcLoK1ud8jlyb?2Jzy8m6E



4x4 =

Scale = 1:28.2

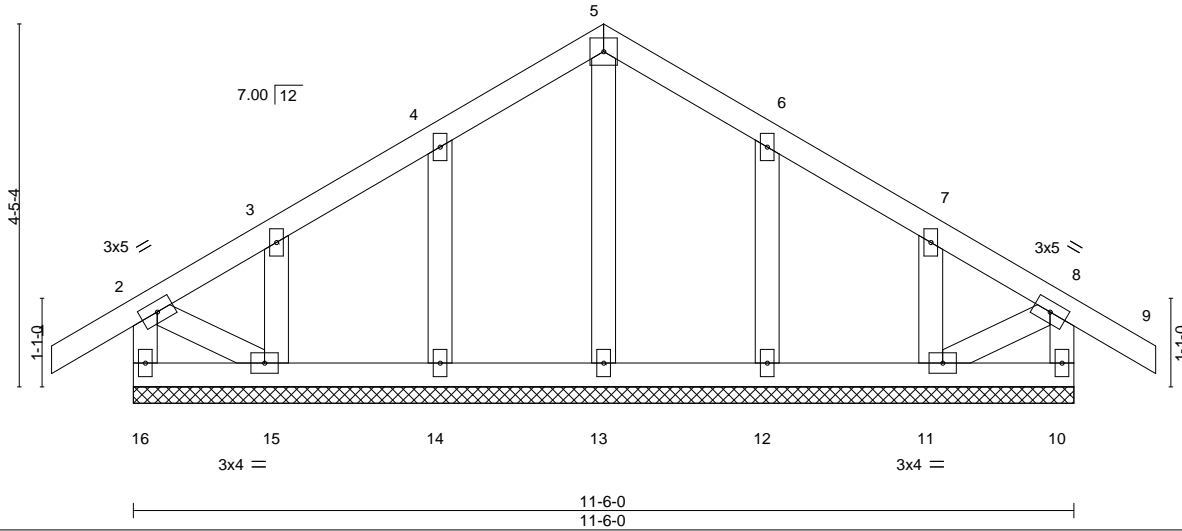

<b>LOADING</b> (psf)	<b>SPACING-</b>	<b>CSI.</b>	<b>DEFL.</b>	<b>PLATES</b>	<b>GRIP</b>
TCLL (roof) 20.0	2-0-0	TC 0.09	in (loc) l/defl L/d	MT20	244/190
Snow (Pf/Pg) 11.6/15.0	Plate Grip DOL 1.15	BC 0.03	Vert(LL) -0.00 9 n/r 120		
TCDL 10.0	Lumber DOL 1.15	WB 0.04	Vert(CT) -0.00 9 n/r 120		
BCLL 0.0 *	Rep Stress Incr YES	Matrix-S	Horz(CT) 0.00 10 n/a n/a		
BCDL 10.0	Code IRC2018/TPI2014			Weight: 65 lb	FT = 20%

<b>LUMBER-</b>	<b>BRACING-</b>
TOP CHORD 2x4 SP No.2	TOP CHORD Structural wood sheathing directly applied or 6-0-0 oc purlins, except end verticals.
BOT CHORD 2x4 SP No.2	BOT CHORD Rigid ceiling directly applied or 6-0-0 oc bracing.
WEBS 2x4 SP No.3	
OTHERS 2x4 SP No.3	

**REACTIONS.** All bearings 11-6-0.  
 (lb) - Max Horz 16=106(LC 15)  
 Max Uplift All uplift 100 lb or less at joint(s) 16, 10, 14, 15, 12, 11  
 Max Grav All reactions 250 lb or less at joint(s) 16, 10, 13, 14, 15, 12, 11

**FORCES.** (lb) - Max. Comp./Max. Ten. - All forces 250 (lb) or less except when shown.

- NOTES-**
- Unbalanced roof live loads have been considered for this design.
  - Wind: ASCE 7-16; Vult=130mph (3-second gust) Vasd=103mph; TC DL=6.0psf; BCDL=6.0psf; h=25ft; B=45ft; L=24ft; eave=2ft; Cat. II; Exp B; Enclosed; MWFRS (directional) and C-C Corner(3E) -1-9-0 to 1-9-0, Exterior(2N) 1-9-0 to 5-9-0, Corner(3R) 5-9-0 to 8-9-0, Exterior(2N) 8-9-0 to 12-6-0 zone; cantilever left and right exposed ; end vertical left and right exposed; C-C for members and forces & MWFRS for reactions shown; Lumber DOL=1.60 plate grip DOL=1.60
  - Truss designed for wind loads in the plane of the truss only. For studs exposed to wind (normal to the face), see Standard Industry Gable End Details as applicable, or consult qualified building designer as per ANSI/TPI 1.
  - TCLL: ASCE 7-16; Pr=20.0 psf (roof LL: Lum DOL=1.15 Plate DOL=1.15); Pg=15.0 psf; Pf=11.6 psf (Lum DOL=1.15 Plate DOL=1.15); Is=1.0; Rough Cat B; Partially Exp.; Ce=1.0; Cs=1.00; Ct=1.10
  - Unbalanced snow loads have been considered for this design.
  - This truss has been designed for greater of min roof live load of 12.0 psf or 1.00 times flat roof load of 11.6 psf on overhangs non-concurrent with other live loads.
  - All plates are 2x4 MT20 unless otherwise indicated.
  - Gable requires continuous bottom chord bearing.
  - Truss to be fully sheathed from one face or securely braced against lateral movement (i.e. diagonal web).
  - Gable studs spaced at 2-0-0 oc.
  - This truss has been designed for a 10.0 psf bottom chord live load nonconcurrent with any other live loads.
  - \* This truss has been designed for a live load of 20.0psf on the bottom chord in all areas where a rectangle 3-6-0 tall by 2-0-0 wide will fit between the bottom chord and any other members.
  - Provide mechanical connection (by others) of truss to bearing plate capable of withstanding 100 lb uplift at joint(s) 16, 10, 14, 15, 12, 11.
  - This truss is designed in accordance with the 2018 International Residential Code sections R502.11.1 and R802.10.2 and referenced standard ANSI/TPI 1.





Job 23-7324-A	Truss T04	Truss Type Common	Qty 3	Ply 1	RVF-LOT #25 ROOF	162585411
------------------	--------------	----------------------	----------	----------	------------------	-----------

Riverside Roof Truss, LLC, Danville, Va - 24541,

8.530 s Aug 2 2023 MiTek Industries, Inc. Fri Dec 15 09:27:44 2023 Page 1

ID:fDcmQccMGxOYRk?BPVIBYMzJbK\_-Z5cPNbyDWJYIzIFxSydW9Q4k9cMTHuBEIbrQy8m6D

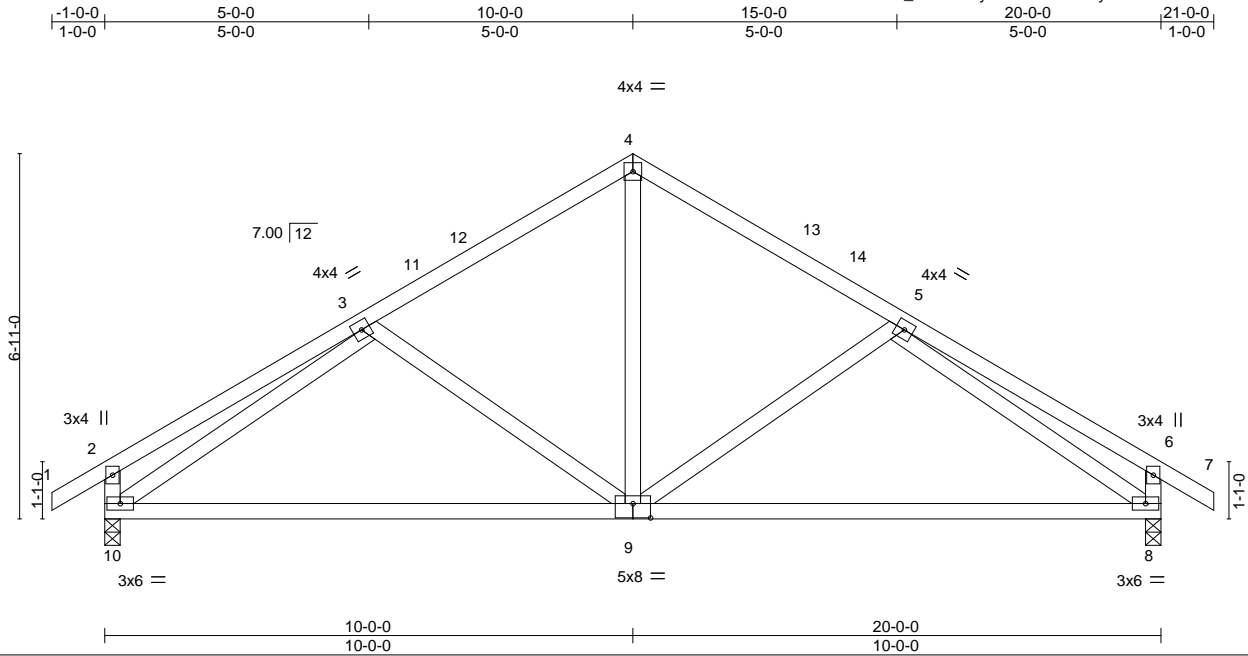

Scale = 1:43.6

Plate Offsets (X,Y)-- [9:0-4-0,0-3-4]

LOADING (psf)	SPACING-	CSI.	DEFL.	PLATES	GRIP
TCLL (roof) 20.0	2-0-0	TC 0.50	in (loc) l/defl L/d	MT20	244/190
Snow (Pf/Pg) 11.6/15.0	Plate Grip DOL 1.15	BC 0.96	Vert(LL) -0.19 9-10 >999 240		
TCDL 10.0	Lumber DOL 1.15	WB 0.53	Vert(CT) -0.38 9-10 >630 180		
BCLL 0.0 *	Rep Stress Incr YES	Matrix-MS	Horz(CT) 0.03 8 n/a n/a		
BCDL 10.0	Code IRC2018/TPI2014			Weight: 114 lb	FT = 20%

**LUMBER-**  
TOP CHORD 2x4 SP No.2  
BOT CHORD 2x4 SP No.2  
WEBS 2x4 SP No.3

**BRACING-**  
TOP CHORD Structural wood sheathing directly applied or 6-0-0 oc purlins, except end verticals.  
BOT CHORD Rigid ceiling directly applied or 2-2-0 oc bracing.

**REACTIONS.** (size) 10=0-3-8, 8=0-3-8  
Max Horz 10=-156(LC 14)  
Max Uplift 10=-84(LC 16), 8=-84(LC 16)  
Max Grav 10=857(LC 2), 8=857(LC 2)

**FORCES.** (lb) - Max. Comp./Max. Ten. - All forces 250 (lb) or less except when shown.  
TOP CHORD 2-3=-282/61, 3-4=-804/119, 4-5=-804/119, 5-6=-282/60, 2-10=-312/93, 6-8=-312/93  
BOT CHORD 9-10=-64/782, 8-9=-51/779  
WEBS 4-9=-11/490, 3-10=-755/103, 5-8=-755/103

**NOTES-**

- Unbalanced roof live loads have been considered for this design.
- Wind: ASCE 7-16; Vult=130mph (3-second gust) Vasd=103mph; TCCL=6.0psf; BCDL=6.0psf; h=25ft; B=45ft; L=24ft; eave=4ft; Cat. II; Exp B; Enclosed; MWFRS (directional) and C-C Exterior(2E) -1-0-0 to 2-0-0, Interior(1) 2-0-0 to 10-0-0, Exterior(2R) 10-0-0 to 13-0-0, Interior(1) 13-0-0 to 21-0-0 zone; cantilever left and right exposed ; end vertical left and right exposed; C-C for members and forces & MWFRS for reactions shown; Lumber DOL=1.60 plate grip DOL=1.60
- TCLL: ASCE 7-16; Pr=20.0 psf (roof LL: Lum DOL=1.15 Plate DOL=1.15); Pg=15.0 psf; Pf=11.6 psf (Lum DOL=1.15 Plate DOL=1.15); Is=1.0; Rough Cat B; Partially Exp.; Ce=1.0; Cs=1.00; Ct=1.10
- Unbalanced snow loads have been considered for this design.
- This truss has been designed for greater of min roof live load of 12.0 psf or 1.00 times flat roof load of 11.6 psf on overhangs non-concurrent with other live loads.
- This truss has been designed for a 10.0 psf bottom chord live load nonconcurrent with any other live loads.
- \* This truss has been designed for a live load of 20.0psf on the bottom chord in all areas where a rectangle 3-6-0 tall by 2-0-0 wide will fit between the bottom chord and any other members.
- Provide mechanical connection (by others) of truss to bearing plate capable of withstanding 100 lb uplift at joint(s) 10, 8.
- This truss is designed in accordance with the 2018 International Residential Code sections R502.11.1 and R802.10.2 and referenced standard ANSI/TPI 1.

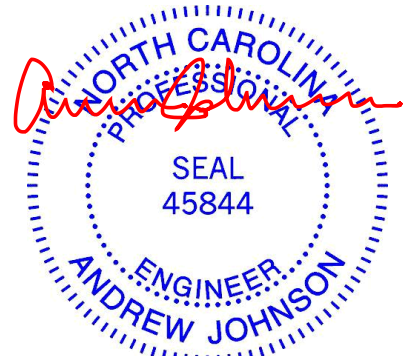

December 18, 2023

**WARNING - Verify design parameters and READ NOTES ON THIS AND INCLUDED MITEK REFERENCE PAGE MII-7473 rev. 1/2/2023 BEFORE USE.**

Design valid for use only with MiTek® connectors. This design is based only upon parameters shown, and is for an individual building component, not a truss system. Before use, the building designer must verify the applicability of design parameters and properly incorporate this design into the overall building design. Bracing indicated is to prevent buckling of individual truss web and/or chord members only. Additional temporary and permanent bracing is always required for stability and to prevent collapse with possible personal injury and property damage. For general guidance regarding the fabrication, storage, delivery, erection and bracing of trusses and truss systems, see **ANSI/TPH Quality Criteria and DSB-22** available from Truss Plate Institute (www.tpinst.org) and **BCSI Building Component Safety Information** available from the Structural Building Component Association (www.sbcacomponents.com)



818 Soundside Road  
Edenton, NC 27932

Job 23-7324-A	Truss T04G	Truss Type Common Girder	Qty 1	Ply 3	RVF-LOT #25 ROOF Job Reference (optional)	I62585412
------------------	---------------	-----------------------------	----------	----------	--	-----------

Riverside Roof Truss, LLC, Danville, Va - 24541,

8.530 s Aug 2 2023 MiTek Industries, Inc. Fri Dec 15 09:27:47 2023 Page 1

ID:fDcmQccMGxOYRk?BPVIBYMzJbK\_-zglX0c\_5pEw79Qcsw40fF9nxbyK0ZphKtCzFSly8m6A

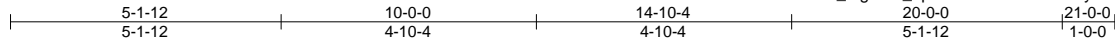

Scale = 1:43.8

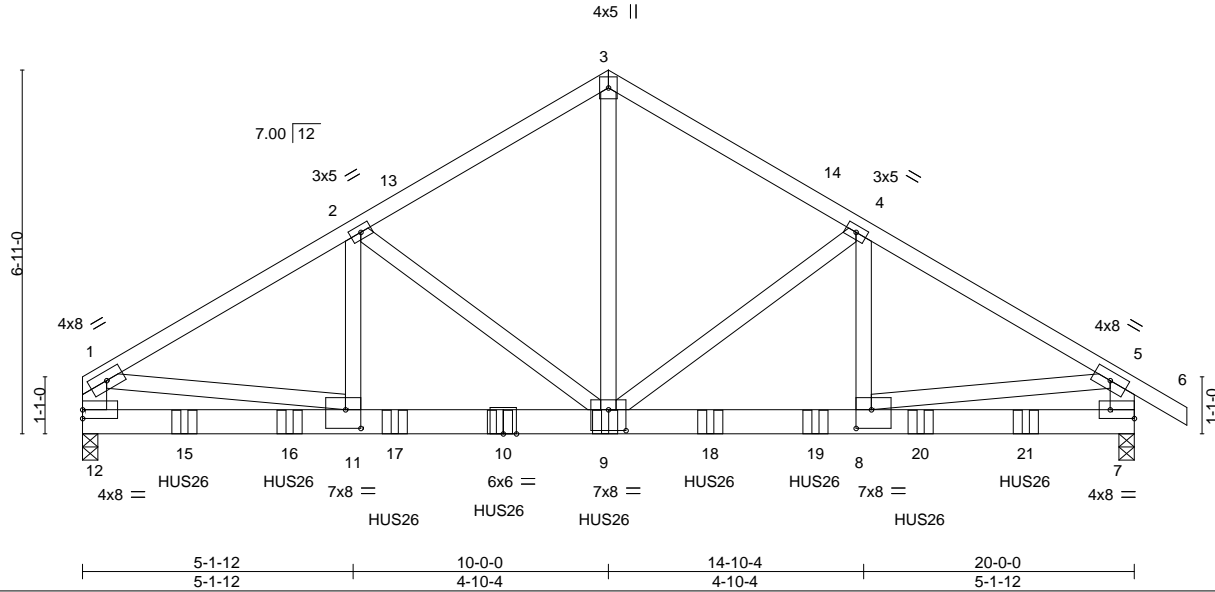

Plate Offsets (X,Y)-- [7:Edge,0-2-0], [8:0-3-8,0-4-4], [9:0-4-0,0-4-12], [11:0-3-8,0-4-4]

<b>LOADING</b> (psf)		<b>SPACING-</b>	2-0-0	<b>CSI.</b>		<b>DEFL.</b>	in (loc)	l/defl	L/d	<b>PLATES</b>	<b>GRIP</b>	
TCLL (roof)	20.0	Plate Grip DOL	1.15	TC	0.49	Vert(LL)	-0.09	8-9	>999	240	MT20	244/190
Snow (Pf/Pg)	11.6/15.0	Lumber DOL	1.15	BC	0.37	Vert(CT)	-0.17	8-9	>999	180		
TCDL	10.0	Rep Stress Incr	NO	WB	0.62	Horz(CT)	0.03	7	n/a	n/a		
BCLL	0.0 *	Code IRC2018/TPI2014		Matrix-MS								
BCDL	10.0											
												Weight: 407 lb FT = 20%

**LUMBER-**  
TOP CHORD 2x4 SP No.2  
BOT CHORD 2x6 SP 2400F 2.0E  
WEBS 2x4 SP No.3 \*Except\*  
3-9,1-11,5-8: 2x4 SP No.2, 1-12,5-7: 2x6 SP No.2

**BRACING-**  
TOP CHORD Structural wood sheathing directly applied or 6-0-0 oc purlins, except end verticals.  
BOT CHORD Rigid ceiling directly applied or 10-0-0 oc bracing.

**REACTIONS.** (size) 12=0-3-8, 7=0-3-8  
Max Horz 12=151(LC 36)  
Max Uplift 12=189(LC 12), 7=228(LC 12)  
Max Grav 12=8013(LC 3), 7=8006(LC 3)

**FORCES.** (lb) - Max. Comp./Max. Ten. - All forces 250 (lb) or less except when shown.  
TOP CHORD 1-2=-10332/272, 2-3=-7811/260, 3-4=-7808/259, 4-5=-10360/273, 1-12=-6501/186, 5-7=-6592/227  
BOT CHORD 11-12=103/1789, 9-11=-134/8856, 8-9=-132/8866, 7-8=-28/1854  
WEBS 3-9=-175/7539, 4-9=-2724/122, 4-8=-37/2776, 2-9=-2711/125, 2-11=-36/2725, 1-11=-123/7165, 5-8=-106/7109

- NOTES-**
- 3-ply truss to be connected together with 10d (0.131"x3") nails as follows:  
Top chords connected as follows: 2x4 - 1 row at 0-9-0 oc, 2x6 - 2 rows staggered at 0-9-0 oc.  
Bottom chords connected as follows: 2x6 - 2 rows staggered at 0-4-0 oc.  
Webs connected as follows: 2x4 - 1 row at 0-9-0 oc.
  - All loads are considered equally applied to all plies, except if noted as front (F) or back (B) face in the LOAD CASE(S) section. Ply to ply connections have been provided to distribute only loads noted as (F) or (B), unless otherwise indicated.
  - Unbalanced roof live loads have been considered for this design.
  - Wind: ASCE 7-16; Vult=130mph (3-second gust) Vasd=103mph; TCDL=6.0psf; BCDL=6.0psf; h=25ft; B=45ft; L=24ft; eave=4ft; Cat. II; Exp B; Enclosed; MWFRS (directional); cantilever left and right exposed; end vertical left and right exposed; Lumber DOL=1.60 plate grip DOL=1.60
  - TCLL: ASCE 7-16; Pr=20.0 psf (roof LL: Lum DOL=1.15 Plate DOL=1.15); Pg=15.0 psf; Pf=11.6 psf (Lum DOL=1.15 Plate DOL=1.15); Is=1.0; Rough Cat B; Partially Exp.; Ce=1.0; Cs=1.00; Ct=1.10
  - Unbalanced snow loads have been considered for this design.
  - This truss has been designed for greater of min roof live load of 12.0 psf or 1.00 times flat roof load of 11.6 psf on overhangs non-concurrent with other live loads.
  - This truss has been designed for a 10.0 psf bottom chord live load nonconcurrent with any other live loads.
  - \* This truss has been designed for a live load of 20.0psf on the bottom chord in all areas where a rectangle 3-6-0 tall by 2-0-0 wide will fit between the bottom chord and any other members.
  - Provide mechanical connection (by others) of truss to bearing plate capable of withstanding 100 lb uplift at joint(s) except (jt=lb) 12=189, 7=228.
  - This truss is designed in accordance with the 2018 International Residential Code sections R502.11.1 and R802.10.2 and referenced standard ANSI/TPI 1.



Continued on page 2

**WARNING - Verify design parameters and READ NOTES ON THIS AND INCLUDED MITEK REFERENCE PAGE MII-7473 rev. 1/2/2023 BEFORE USE.**  
Design valid for use only with MiTek® connectors. This design is based only upon parameters shown, and is for an individual building component, not a truss system. Before use, the building designer must verify the applicability of design parameters and properly incorporate this design into the overall building design. Bracing indicated is to prevent buckling of individual truss web and/or chord members only. Additional temporary and permanent bracing is always required for stability and to prevent collapse with possible personal injury and property damage. For general guidance regarding the fabrication, storage, delivery, erection and bracing of trusses and truss systems, see **ANSI/TPI Quality Criteria and DSB-22** available from Truss Plate Institute (www.tpinst.org) and **BCSI Building Component Safety Information** available from the Structural Building Component Association (www.sbcacomponents.com)



Job 23-7324-A	Truss T04G	Truss Type Common Girder	Qty 1	Ply <b>3</b>	RVF-LOT #25 ROOF Job Reference (optional)	I62585412
------------------	---------------	-----------------------------	----------	-----------------	--	-----------

Riverside Roof Truss, LLC, Danville, Va - 24541,

8.530 s Aug 2 2023 MiTek Industries, Inc. Fri Dec 15 09:27:47 2023 Page 2  
ID:fDcmQccMGxOYRk?BPVIBYMzJbK\_-zglX0c\_5pEw79Qcsw40fF9nxbyKOZphKtCzFSly8m6A

**NOTES-**

- 12) Use Simpson Strong-Tie HUS26 (14-10d Girder, 4-10d Truss) or equivalent spaced at 2-0-0 oc max. starting at 1-11-4 from the left end to 17-11-4 to connect truss(es) to front face of bottom chord.
- 13) Fill all nail holes where hanger is in contact with lumber.

**LOAD CASE(S)** Standard

1) Dead + Snow (balanced): Lumber Increase=1.15, Plate Increase=1.15

Uniform Loads (plf)

Vert: 1-3=-43, 3-5=-43, 5-6=-43, 7-12=-20

Concentrated Loads (lb)

Vert: 10=-1112(F) 9=-1112(F) 15=-1112(F) 16=-1112(F) 17=-1112(F) 18=-1112(F) 19=-1112(F) 20=-1112(F) 21=-1112(F)

**WARNING - Verify design parameters and READ NOTES ON THIS AND INCLUDED MITEK REFERENCE PAGE MII-7473 rev. 1/2/2023 BEFORE USE.**

Design valid for use only with MiTek® connectors. This design is based only upon parameters shown, and is for an individual building component, not a truss system. Before use, the building designer must verify the applicability of design parameters and properly incorporate this design into the overall building design. Bracing indicated is to prevent buckling of individual truss web and/or chord members only. Additional temporary and permanent bracing is always required for stability and to prevent collapse with possible personal injury and property damage. For general guidance regarding the fabrication, storage, delivery, erection and bracing of trusses and truss systems, see **ANSI/TP1 Quality Criteria and DSB-22** available from Truss Plate Institute ([www.tpinst.org](http://www.tpinst.org)) and **BCSI Building Component Safety Information** available from the Structural Building Component Association ([www.sbcacomponents.com](http://www.sbcacomponents.com))



818 Soundside Road  
Edenton, NC 27932

Job 23-7324-A	Truss T04SGE	Truss Type Common Structural Gable	Qty 1	Ply 1	RVF-LOT #25 ROOF Job Reference (optional)	162585413
------------------	-----------------	---------------------------------------	----------	----------	--	-----------

Riverside Roof Truss, LLC, Danville, Va - 24541,

8.530 s Aug 2 2023 MiTek Industries, Inc. Fri Dec 15 09:27:48 2023 Page 1

ID:fDcmQccMGxOYrk?BPVIBYMzJbK\_-RssvDy?jaY2\_naB3UnXuoMK4tLYVIHGU6sjp\_By8m69

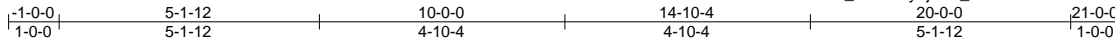

4x4 =

Scale = 1:45.6

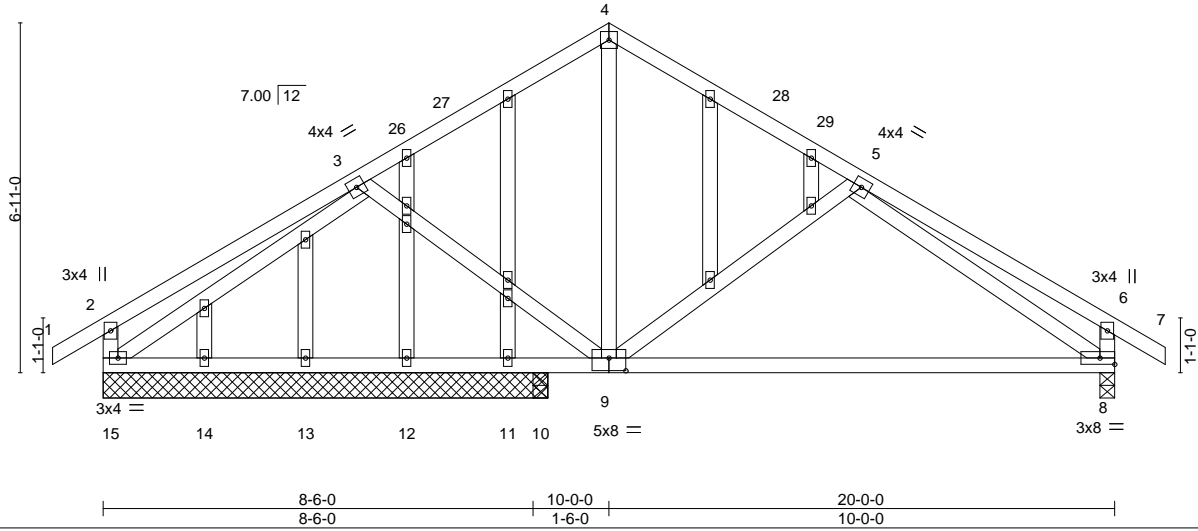

Plate Offsets (X, Y) -- [9:0-4-0,0-3-0]

LOADING (psf)	SPACING-	CSI.	DEFL.	PLATES	GRIP
TCLL (roof) 20.0	2-0-0	TC 0.58	in (loc) l/defl L/d	MT20	244/190
Snow (Pf/Pg) 11.6/15.0	Plate Grip DOL 1.15	BC 0.83	Vert(LL) -0.22 8-9 >600 240		
TCDL 10.0	Lumber DOL 1.15	WB 0.53	Vert(CT) -0.47 8-9 >289 180		
BCLL 0.0 *	Rep Stress Incr YES	Matrix-MS	Horz(CT) 0.02 8 n/a n/a		
BCDL 10.0	Code IRC2018/TPI2014			Weight: 140 lb	FT = 20%

**LUMBER-**  
 TOP CHORD 2x4 SP No.2  
 BOT CHORD 2x4 SP No.2  
 WEBS 2x4 SP No.3  
 OTHERS 2x4 SP No.3

**BRACING-**  
 TOP CHORD Structural wood sheathing directly applied or 6-0-0 oc purlins, except end verticals.  
 BOT CHORD Rigid ceiling directly applied or 10-0-0 oc bracing.

**REACTIONS.** All bearings 8-9-8 except (jt=length) 8=0-3-8, 10=0-3-8.  
 (lb) - Max Horz 15=156(LC 15)  
 Max Uplift All uplift 100 lb or less at joint(s) 15, 8 except 11=249(LC 2), 10=163(LC 16)  
 Max Grav All reactions 250 lb or less at joint(s) 11, 12, 13, 14 except 15=735(LC 2), 8=798(LC 2), 10=304(LC 2)

**FORCES.** (lb) - Max. Comp./Max. Ten. - All forces 250 (lb) or less except when shown.  
 TOP CHORD 3-4=-687/81, 4-5=-687/77, 5-6=-314/61, 2-15=-277/122, 6-8=-332/94  
 BOT CHORD 14-15=-34/694, 13-14=-34/694, 12-13=-34/694, 11-12=-34/694, 10-11=-34/694,  
 9-10=-34/694, 8-9=-15/692  
 WEBS 4-9=0/471, 3-15=-718/9, 5-8=-611/60

- NOTES-**
- Unbalanced roof live loads have been considered for this design.
  - Wind: ASCE 7-16; Vult=130mph (3-second gust) Vasd=103mph; TCDL=6.0psf; BCDL=6.0psf; h=25ft; B=45ft; L=24ft; eave=4ft; Cat. II; Exp B; Enclosed; MWFRS (directional) and C-C Exterior(2E) -1-0-0 to 2-0-0, Interior(1) 2-0-0 to 10-0-0, Exterior(2R) 10-0-0 to 13-0-0, Interior(1) 13-0-0 to 21-0-0 zone; cantilever left and right exposed; end vertical left and right exposed; C-C for members and forces & MWFRS for reactions shown; Lumber DOL=1.60 plate grip DOL=1.60
  - Truss designed for wind loads in the plane of the truss only. For studs exposed to wind (normal to the face), see Standard Industry Gable End Details as applicable, or consult qualified building designer as per ANSI/TPI 1.
  - TCLL: ASCE 7-16; Pr=20.0 psf (roof LL: Lum DOL=1.15 Plate DOL=1.15); Pg=15.0 psf; Pf=11.6 psf (Lum DOL=1.15 Plate DOL=1.15); Is=1.0; Rough Cat B; Partially Exp.; Ce=1.0; Cs=1.00; Ct=1.10
  - Unbalanced snow loads have been considered for this design.
  - This truss has been designed for greater of min roof live load of 12.0 psf or 1.00 times flat roof load of 11.6 psf on overhangs non-concurrent with other live loads.
  - All plates are 2x4 MT20 unless otherwise indicated.
  - Gable studs spaced at 2-0-0 oc.
  - This truss has been designed for a 10.0 psf bottom chord live load nonconcurrent with any other live loads.
  - \* This truss has been designed for a live load of 20.0psf on the bottom chord in all areas where a rectangle 3-6-0 tall by 2-0-0 wide will fit between the bottom chord and any other members.
  - Provide mechanical connection (by others) of truss to bearing plate capable of withstanding 100 lb uplift at joint(s) 15, 8 except (jt=lb) 11=249, 10=163.
  - This truss is designed in accordance with the 2018 International Residential Code sections R502.11.1 and R802.10.2 and referenced standard ANSI/TPI 1.



December 18, 2023

**WARNING - Verify design parameters and READ NOTES ON THIS AND INCLUDED MITEK REFERENCE PAGE MII-7473 rev. 1/2/2023 BEFORE USE.**

Design valid for use only with MiTek® connectors. This design is based only upon parameters shown, and is for an individual building component, not a truss system. Before use, the building designer must verify the applicability of design parameters and properly incorporate this design into the overall building design. Bracing indicated is to prevent buckling of individual truss web and/or chord members only. Additional temporary and permanent bracing is always required for stability and to prevent collapse with possible personal injury and property damage. For general guidance regarding the fabrication, storage, delivery, erection and bracing of trusses and truss systems, see **ANSI/TPI Quality Criteria and DSB-22** available from Truss Plate Institute (www.tpinst.org) and **BCSI Building Component Safety Information** available from the Structural Building Component Association (www.sbcacomponents.com)



818 Soundside Road  
 Edenton, NC 27932

Job 23-7324-A	Truss T05	Truss Type Common	Qty 8	Ply 1	RVF-LOT #25 ROOF Job Reference (optional)	162585414
------------------	--------------	----------------------	----------	----------	--	-----------

Riverside Roof Truss, LLC, Danville, Va - 24541,

8.530 s Aug 2 2023 MiTek Industries, Inc. Fri Dec 15 09:27:50 2023 Page 1

ID:FcMqccMGxOYrk?BPVBYMzJbK\_OF\_gee1\_69liOuLRcCZMtnPQt9CLmBsnZACv33y8m67

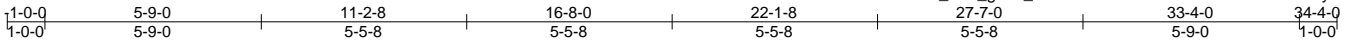

Scale = 1:61.2

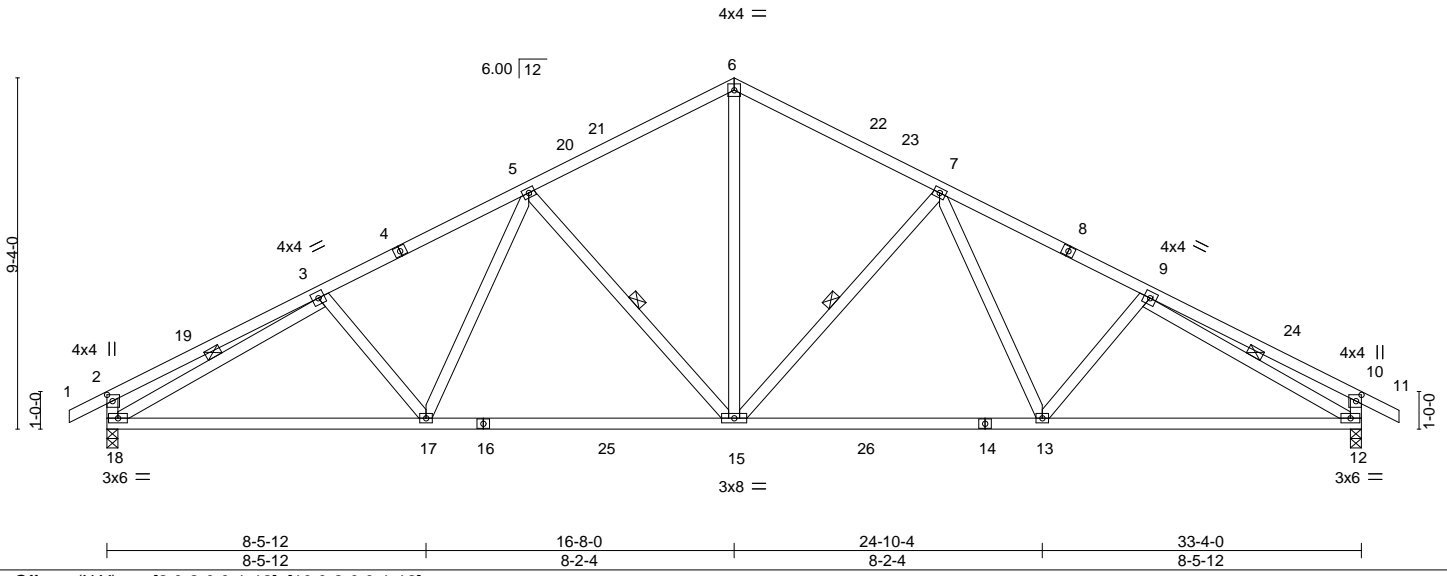

Plate Offsets (X,Y)-- [2:0-2-0,0-1-12], [10:0-2-0,0-1-12]					
<b>LOADING</b> (psf)	<b>SPACING-</b> 2-0-0	<b>CSI.</b>	<b>DEFL.</b> in (loc) l/defl L/d	<b>PLATES</b>	<b>GRIP</b>
TCLL (roof) 20.0	Plate Grip DOL 1.15	TC 0.55	Vert(LL) -0.19 13-15 >999 240	MT20	244/190
Snow (Pf/Pg) 11.6/15.0	Lumber DOL 1.15	BC 0.93	Vert(CT) -0.33 13-15 >999 180		
TCDL 10.0	Rep Stress Incr YES	WB 0.52	Horz(CT) 0.10 12 n/a n/a		
BCLL 0.0 *	Code IRC2018/TPI2014	Matrix-MS			
BCDL 10.0				Weight: 198 lb	FT = 20%

<b>LUMBER-</b>	<b>BRACING-</b>
TOP CHORD 2x4 SP No.2	TOP CHORD Structural wood sheathing directly applied or 3-9-4 oc purlins, except end verticals.
BOT CHORD 2x4 SP No.2	BOT CHORD Rigid ceiling directly applied or 2-2-0 oc bracing.
WEBS 2x4 SP No.3	WEBS 1 Row at midpt 7-15, 5-15, 3-18, 9-12

**REACTIONS.** (size) 18=0-3-8, 12=0-3-8  
 Max Horz 18=186(LC 15)  
 Max Uplift 18=116(LC 16), 12=116(LC 16)  
 Max Grav 18=1545(LC 28), 12=1545(LC 29)

**FORCES.** (lb) - Max. Comp./Max. Ten. - All forces 250 (lb) or less except when shown.  
 TOP CHORD 2-3=-488/101, 3-5=-2188/221, 5-6=-1618/241, 6-7=-1618/241, 7-9=-2188/221, 9-10=-488/101, 2-18=-417/140, 10-12=-417/140  
 BOT CHORD 17-18=-123/2049, 15-17=-66/1833, 13-15=-53/1745, 12-13=-112/1923  
 WEBS 6-15=-87/1137, 7-15=-601/129, 7-13=0/424, 5-15=-601/129, 5-17=0/424, 3-18=-1866/133, 9-12=-1866/133

- NOTES-**
- Unbalanced roof live loads have been considered for this design.
  - Wind: ASCE 7-16; Vult=130mph (3-second gust) Vasd=103mph; TCDL=6.0psf; BCDL=6.0psf; h=25ft; B=45ft; L=33ft; eave=4ft; Cat. II; Exp B; Enclosed; MWFRS (directional) and C-C Exterior(2E) -1-0-0 to 2-4-0, Interior(1) 2-4-0 to 16-8-0, Exterior(2R) 16-8-0 to 20-0-0, Interior(1) 20-0-0 to 34-4-0 zone; cantilever left and right exposed ; end vertical left and right exposed;C-C for members and forces & MWFRS for reactions shown; Lumber DOL=1.60 plate grip DOL=1.60
  - TCLL: ASCE 7-16; Pr=20.0 psf (roof LL: Lum DOL=1.15 Plate DOL=1.15); Pf=15.0 psf; Pg=11.6 psf (Lum DOL=1.15 Plate DOL=1.15); Is=1.0; Rough Cat B; Partially Exp.; Ce=1.0; Cs=1.00; Ct=1.10
  - Unbalanced snow loads have been considered for this design.
  - This truss has been designed for greater of min roof live load of 12.0 psf or 1.00 times flat roof load of 11.6 psf on overhangs non-concurrent with other live loads.
  - All plates are 3x4 MT20 unless otherwise indicated.
  - This truss has been designed for a 10.0 psf bottom chord live load nonconcurrent with any other live loads.
  - \* This truss has been designed for a live load of 20.0psf on the bottom chord in all areas where a rectangle 3-6-0 tall by 2-0-0 wide will fit between the bottom chord and any other members, with BCDL = 10.0psf.
  - Provide mechanical connection (by others) of truss to bearing plate capable of withstanding 100 lb uplift at joint(s) except (jt=lb) 18=116, 12=116.
  - This truss is designed in accordance with the 2018 International Residential Code sections R502.11.1 and R802.10.2 and referenced standard ANSI/TPI 1.



December 18, 2023

Job 23-7324-A	Truss T05GE	Truss Type Common Supported Gable	Qty 1	Ply 1	RVF-LOT #25 ROOF Job Reference (optional)	162585415
------------------	----------------	--------------------------------------	----------	----------	--	-----------

Riverside Roof Truss, LLC, Danville, Va - 24541,

8.530 s Aug 2 2023 MiTek Industries, Inc. Fri Dec 15 09:27:53 2023 Page 1

ID:fDcmQccMGxOYRk?BPVIBYMzJbK\_oqfoGg3sP4gHtL30HK73VQ11cMRXzewDF8RZgOy8m64

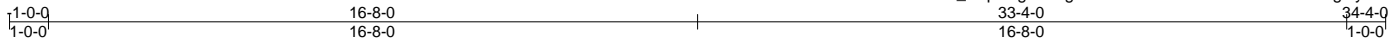

4x4 =

Scale = 1:59.2

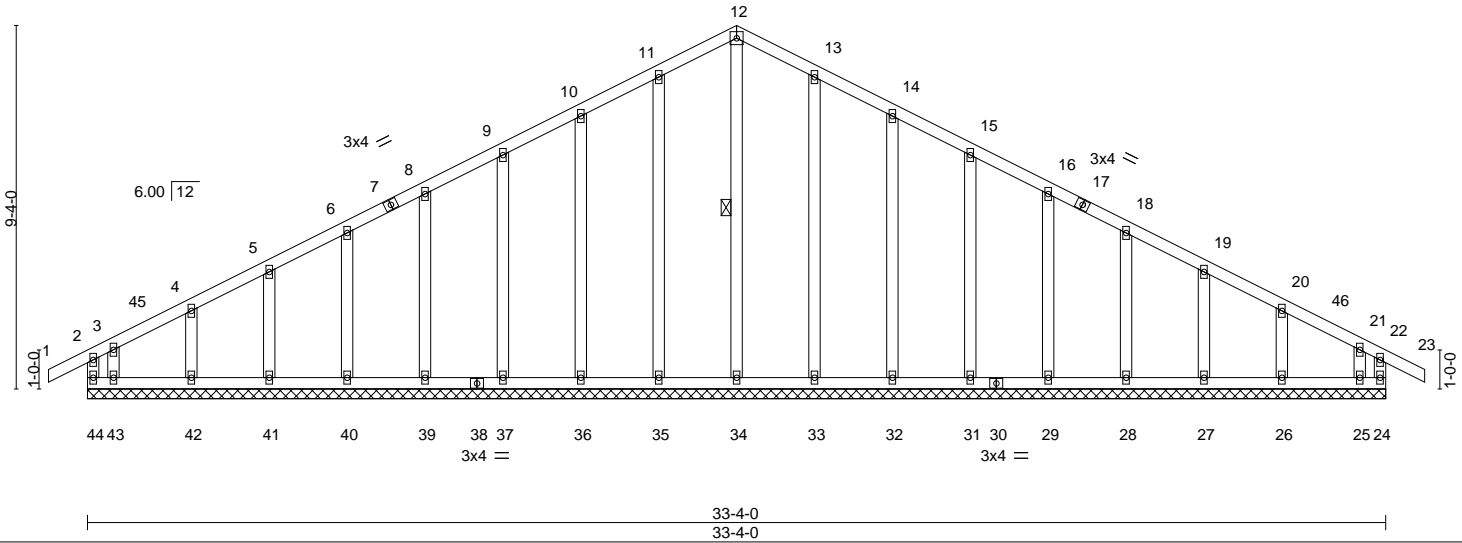

<b>LOADING</b> (psf)	<b>SPACING-</b>	<b>CSI.</b>	<b>DEFL.</b>	<b>PLATES</b>	<b>GRIP</b>
TCLL (roof) 20.0	2-0-0	TC 0.13	in (loc) l/defl L/d	MT20	244/190
Snow (Pf/Pg) 11.6/15.0	Plate Grip DOL 1.15	BC 0.07	Vert(LL) -0.00 23 n/r 120		
TCDL 10.0	Lumber DOL 1.15	WB 0.18	Vert(CT) -0.00 23 n/r 120		
BCLL 0.0 *	Rep Stress Incr YES	Matrix-R	Horz(CT) 0.00 24 n/a n/a		
BCDL 10.0	Code IRC2018/TPI2014			Weight: 225 lb	FT = 20%

<b>LUMBER-</b>	<b>BRACING-</b>
TOP CHORD 2x4 SP No.2	TOP CHORD Structural wood sheathing directly applied or 6-0-0 oc purlins, except end verticals.
BOT CHORD 2x4 SP No.2	BOT CHORD Rigid ceiling directly applied or 6-0-0 oc bracing.
WEBS 2x4 SP No.3	WEBS 1 Row at midpt 12-34
OTHERS 2x4 SP No.3	

**REACTIONS.** All bearings 33-4-0.  
 (lb) - Max Horz 44=186(LC 15)  
 Max Uplift All uplift 100 lb or less at joint(s) 24, 35, 36, 37, 39, 40, 41, 42, 33, 32, 31, 29, 28, 27, 26, 25 except 44=-167(LC 14), 43=-131(LC 15)  
 Max Grav All reactions 250 lb or less at joint(s) 44, 24, 34, 35, 36, 37, 39, 40, 41, 42, 43, 33, 32, 31, 29, 28, 27, 26, 25

**FORCES.** (lb) - Max. Comp./Max. Ten. - All forces 250 (lb) or less except when shown.  
 TOP CHORD 10-11=-97/258, 11-12=-114/299, 12-13=-114/299, 13-14=-97/258

- NOTES-**
- Unbalanced roof live loads have been considered for this design.
  - Wind: ASCE 7-16; Vult=130mph (3-second gust) Vasd=103mph; TCCL=6.0psf; BCDL=6.0psf; h=25ft; B=45ft; L=33ft; eave=2ft; Cat. II; Exp B; Enclosed; MWFRS (directional) and C-C Corner(3E) -1-0-0 to 2-4-0, Exterior(2N) 2-4-0 to 16-8-0, Corner(3R) 16-8-0 to 20-0-0, Exterior(2N) 20-0-0 to 34-4-0 zone; cantilever left and right exposed; end vertical left and right exposed; C-C for members and forces & MWFRS for reactions shown; Lumber DOL=1.60 plate grip DOL=1.60
  - Truss designed for wind loads in the plane of the truss only. For studs exposed to wind (normal to the face), see Standard Industry Gable End Details as applicable, or consult qualified building designer as per ANSI/TPI 1.
  - TCLL: ASCE 7-16; Pr=20.0 psf (roof LL: Lum DOL=1.15 Plate DOL=1.15); Pg=15.0 psf; Pf=11.6 psf (Lum DOL=1.15 Plate DOL=1.15); Is=1.0; Rough Cat B; Partially Exp.; Ce=1.0; Cs=1.00; Ct=1.10
  - Unbalanced snow loads have been considered for this design.
  - This truss has been designed for greater of min roof live load of 12.0 psf or 1.00 times flat roof load of 11.6 psf on overhangs non-concurrent with other live loads.
  - All plates are 2x4 MT20 unless otherwise indicated.
  - Gable requires continuous bottom chord bearing.
  - Truss to be fully sheathed from one face or securely braced against lateral movement (i.e. diagonal web).
  - Gable studs spaced at 2-0-0 oc.
  - This truss has been designed for a 10.0 psf bottom chord live load nonconcurrent with any other live loads.
  - \* This truss has been designed for a live load of 20.0psf on the bottom chord in all areas where a rectangle 3-6-0 tall by 2-0-0 wide will fit between the bottom chord and any other members.
  - Provide mechanical connection (by others) of truss to bearing plate capable of withstanding 100 lb uplift at joint(s) 24, 35, 36, 37, 39, 40, 41, 42, 33, 32, 31, 29, 28, 27, 26, 25 except (jt=lb) 44=167, 43=131.
  - This truss is designed in accordance with the 2018 International Residential Code sections R502.11.1 and R802.10.2 and referenced standard ANSI/TPI 1.



Job 23-7324-A	Truss T06	Truss Type Common	Qty 9	Ply 1	RVF-LOT #25 ROOF Job Reference (optional)	162585416
------------------	--------------	----------------------	----------	----------	--	-----------

Riverside Roof Truss, LLC, Danville, Va - 24541,

8.530 s Aug 2 2023 MiTek Industries, Inc. Fri Dec 15 09:27:54 2023 Page 1

ID:fDcmQccMGxOYRk?BPVlBYMzJbK\_-G0DAU?4UAOp8VVeDr2e1dZ6TmapixPMUoA7Cry8m63

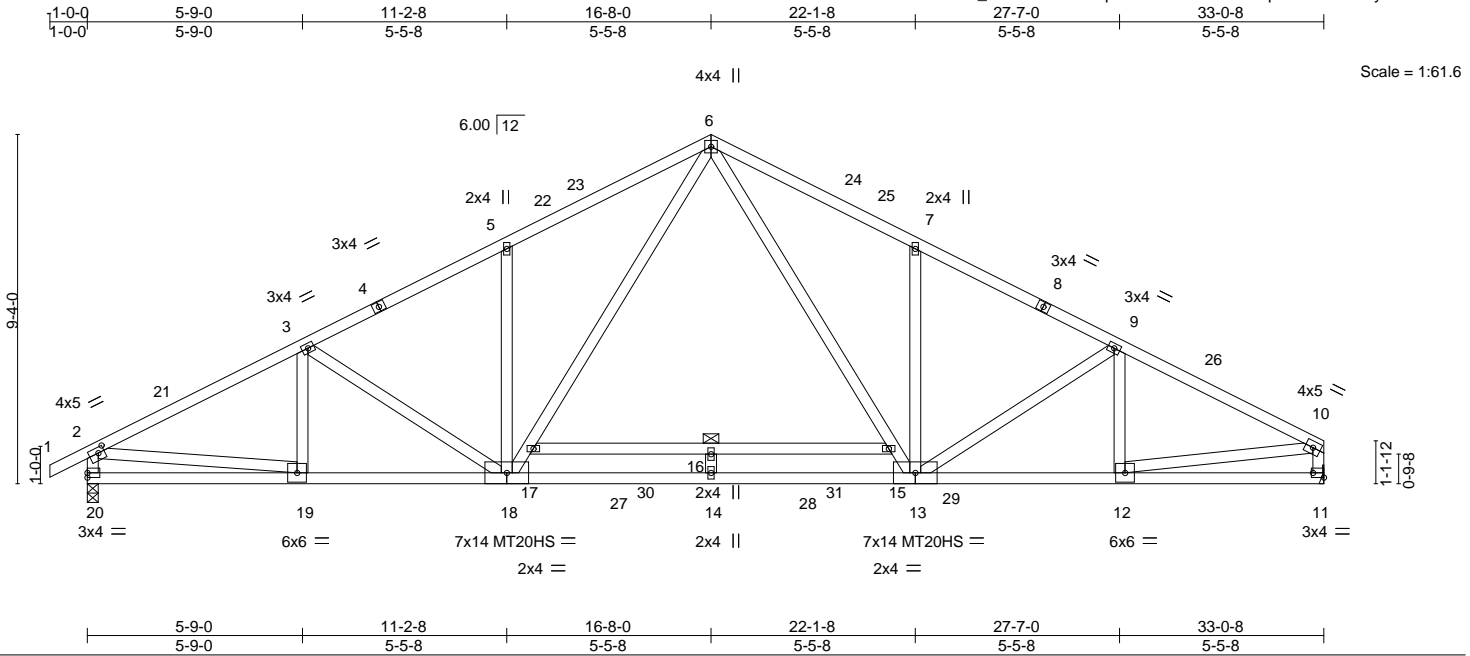

Plate Offsets (X, Y)--	[2:0-2-0,0-1-12], [11:Edge,0-1-8]
------------------------	-----------------------------------

LOADING (psf)	SPACING-	CSI.	DEFLL.	PLATES	GRIP
TCLL (roof) 20.0	2-0-0	TC 0.57	in (loc) l/defl L/d	MT20	244/190
Snow (Pf/Pg) 11.6/15.0	Plate Grip DOL 1.15	BC 0.84	Vert(LL) -0.62 16 >638 240	MT20HS	187/143
TCDL 10.0	Lumber DOL 1.15	WB 0.81	Vert(CT) -1.02 16 >384 180		
BCLL 0.0 *	Rep Stress Incr YES	Matrix-MS	Horz(CT) 0.05 11 n/a n/a		
BCDL 10.0	Code IRC2018/TPI2014			Weight: 215 lb	FT = 20%

LUMBER-	BRACING-
TOP CHORD 2x4 SP No.2	TOP CHORD Structural wood sheathing directly applied or 3-4-13 oc purlins, except end verticals.
BOT CHORD 2x4 SP DSS *Except* 15-17: 2x4 SP No.1	BOT CHORD Rigid ceiling directly applied or 10-0-0 oc bracing. Except: 6-0-0 oc bracing: 15-17
WEBS 2x4 SP No.3	

**REACTIONS.** (size) 20=0-3-8, 11=Mechanical  
 Max Horz 20=186(LC 15)  
 Max Uplift 20=57(LC 16), 11=-19(LC 16)  
 Max Grav 20=1731(LC 28), 11=1672(LC 29)

**FORCES.** (lb) - Max. Comp./Max. Ten. - All forces 250 (lb) or less except when shown.  
 TOP CHORD 2-3=-2573/91, 3-5=-2468/90, 5-6=-2494/181, 6-7=-2465/181, 7-9=-2442/93,  
 9-10=-2469/96, 2-20=-1606/143, 10-11=-1551/93  
 BOT CHORD 19-20=-90/465, 18-19=-57/2348, 14-18=0/1636, 13-14=0/1636, 12-13=-53/2147  
 WEBS 5-18=-352/156, 17-18=-88/1064, 6-17=-33/1200, 6-15=-33/1153, 13-15=-86/1016,  
 7-13=-349/155, 9-12=-265/45, 2-19=0/1914, 10-12=-23/1969

- NOTES-**
- Unbalanced roof live loads have been considered for this design.
  - Wind: ASCE 7-16; Vult=130mph (3-second gust) Vasd=103mph; TCDL=6.0psf; BCDL=6.0psf; h=25ft; B=45ft; L=33ft; eave=4ft; Cat. II; Exp B; Enclosed; MWFRS (directional) and C-C Exterior(2E) -1-0-0 to 2-3-10, Interior(1) 2-3-10 to 16-8-0, Exterior(2R) 16-8-0 to 19-11-10, Interior(1) 19-11-10 to 32-10-12 zone; cantilever left and right exposed ; end vertical left and right exposed; C-C for members and forces & MWFRS for reactions shown; Lumber DOL=1.60 plate grip DOL=1.60
  - TCLL: ASCE 7-16; Pr=20.0 psf (roof LL: Lum DOL=1.15 Plate DOL=1.15); Pg=15.0 psf; Pf=11.6 psf (Lum DOL=1.15 Plate DOL=1.15); Is=1.0; Rough Cat B; Partially Exp.; Ce=1.0; Cs=1.00; Ct=1.10
  - Unbalanced snow loads have been considered for this design.
  - This truss has been designed for greater of min roof live load of 12.0 psf or 1.00 times flat roof load of 11.6 psf on overhangs non-concurrent with other live loads.
  - All plates are MT20 plates unless otherwise indicated.
  - This truss has been designed for a 10.0 psf bottom chord live load nonconcurrent with any other live loads.
  - \* This truss has been designed for a live load of 20.0psf on the bottom chord in all areas where a rectangle 3-6-0 tall by 2-0-0 wide will fit between the bottom chord and any other members, with BCDL = 10.0psf.
  - Refer to girder(s) for truss to truss connections.
  - Provide mechanical connection (by others) of truss to bearing plate capable of withstanding 100 lb uplift at joint(s) 20, 11.
  - This truss is designed in accordance with the 2018 International Residential Code sections R502.11.1 and R802.10.2 and referenced standard ANSI/TPI 1.



Job 23-7324-A	Truss T06GE	Truss Type Common Supported Gable	Qty 1	Ply 1	RVF-LOT #25 ROOF Job Reference (optional)	62585417
------------------	----------------	--------------------------------------	----------	----------	--	----------

Riverside Roof Truss, LLC, Danville, Va - 24541,

8.530 s Aug 2 2023 MiTek Industries, Inc. Fri Dec 15 09:27:56 2023 Page 1

ID:fDcmQccMGxOYRk?BPVIBYMzJbK\_-COLxvh5kh?3rkpobyTgm62fYZaSSA?ffx6fEGjy8m61

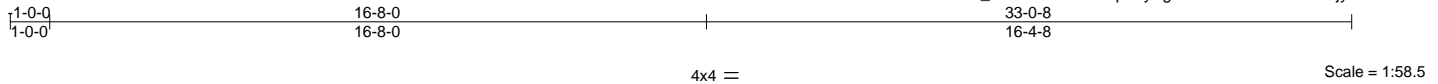

<b>LOADING</b> (psf)	<b>SPACING-</b>	<b>CSI.</b>	<b>DEFL.</b>	<b>PLATES</b>	<b>GRIP</b>
TCLL (roof) 20.0	2-0-0	TC 0.15	in (loc) l/defl L/d	MT20	244/190
Snow (Pf/Pg) 11.6/15.0	Plate Grip DOL 1.15	BC 0.08	Vert(LL) 0.00 1 n/r 120		
TCDL 10.0	Lumber DOL 1.15	WB 0.18	Vert(CT) -0.00 1 n/r 120		
BCLL 0.0 *	Rep Stress Incr YES	Matrix-R	Horz(CT) -0.00 22 n/a n/a		
BCDL 10.0	Code IRC2018/TPI2014			Weight: 222 lb	FT = 20%

<b>LUMBER-</b>	<b>BRACING-</b>
TOP CHORD 2x4 SP No.2	TOP CHORD Structural wood sheathing directly applied or 6-0-0 oc purlins, except end verticals.
BOT CHORD 2x4 SP No.2	BOT CHORD Rigid ceiling directly applied or 10-0-0 oc bracing.
WEBS 2x4 SP No.3	WEBS 1 Row at midpt 12-31
OTHERS 2x4 SP No.3	

**REACTIONS.** All bearings 33-0-8.  
 (lb) - Max Horz 41=186(LC 15)  
 Max Uplift All uplift 100 lb or less at joint(s) 32, 33, 34, 36, 37, 38, 39, 30, 29, 28, 26, 25, 24, 23 except 41=196(LC 14), 40=173(LC 15)  
 Max Grav All reactions 250 lb or less at joint(s) 22, 31, 32, 33, 34, 36, 37, 38, 39, 40, 30, 29, 28, 26, 25, 24, 23 except 41=296(LC 29)

**FORCES.** (lb) - Max. Comp./Max. Ten. - All forces 250 (lb) or less except when shown.  
 TOP CHORD 10-11=-115/281, 11-12=-130/321, 12-13=-130/321, 13-14=-115/281

- NOTES-**
- Unbalanced roof live loads have been considered for this design.
  - Wind: ASCE 7-16; Vult=130mph (3-second gust) Vasd=103mph; TC DL=6.0psf; BCDL=6.0psf; h=25ft; B=45ft; L=33ft; eave=2ft; Cat. II; Exp B; Enclosed; MWFRS (directional) and C-C Corner(3E) -1-0-0 to 2-3-10, Exterior(2N) 2-3-10 to 16-8-0, Corner(3R) 16-8-0 to 19-11-10, Exterior(2N) 19-11-10 to 32-10-12 zone; cantilever left and right exposed; end vertical left and right exposed; C-C for members and forces & MWFRS for reactions shown; Lumber DOL=1.60 plate grip DOL=1.60
  - Truss designed for wind loads in the plane of the truss only. For studs exposed to wind (normal to the face), see Standard Industry Gable End Details as applicable, or consult qualified building designer as per ANSI/TPI 1.
  - TCLL: ASCE 7-16; Pr=20.0 psf (roof LL: Lum DOL=1.15 Plate DOL=1.15); Pg=15.0 psf; Pf=11.6 psf (Lum DOL=1.15 Plate DOL=1.15); Is=1.0; Rough Cat B; Partially Exp.; Ce=1.0; Cs=1.00; Ct=1.10
  - Unbalanced snow loads have been considered for this design.
  - This truss has been designed for greater of min roof live load of 12.0 psf or 1.00 times flat roof load of 11.6 psf on overhangs non-concurrent with other live loads.
  - All plates are 2x4 MT20 unless otherwise indicated.
  - Gable requires continuous bottom chord bearing.
  - Truss to be fully sheathed from one face or securely braced against lateral movement (i.e. diagonal web).
  - Gable studs spaced at 2-0-0 oc.
  - This truss has been designed for a 10.0 psf bottom chord live load nonconcurrent with any other live loads.
  - \* This truss has been designed for a live load of 20.0psf on the bottom chord in all areas where a rectangle 3-6-0 tall by 2-0-0 wide will fit between the bottom chord and any other members.
  - Provide mechanical connection (by others) of truss to bearing plate capable of withstanding 100 lb uplift at joint(s) 32, 33, 34, 36, 37, 38, 39, 30, 29, 28, 26, 25, 24, 23 except (jt=lb) 41=196, 40=173.
  - This truss is designed in accordance with the 2018 International Residential Code sections R502.11.1 and R802.10.2 and referenced standard ANSI/TPI 1.





Job 23-7324-A	Truss V01	Truss Type Valley	Qty 1	Ply 1	RVF-LOT #25 ROOF Job Reference (optional)	162585418
------------------	--------------	----------------------	----------	----------	--	-----------

Riverside Roof Truss, LLC, Danville, Va - 24541,

8.530 s Aug 2 2023 MiTek Industries, Inc. Fri Dec 15 09:27:58 2023 Page 1

ID:fDcmQccMGxOYRk?BPVIBYMzJbK\_-9nThJN?DdJZ\_6y\_4uiECTktlN7kewqyPQ8KLcy8m6?



4x4 =

Scale = 1:34.3

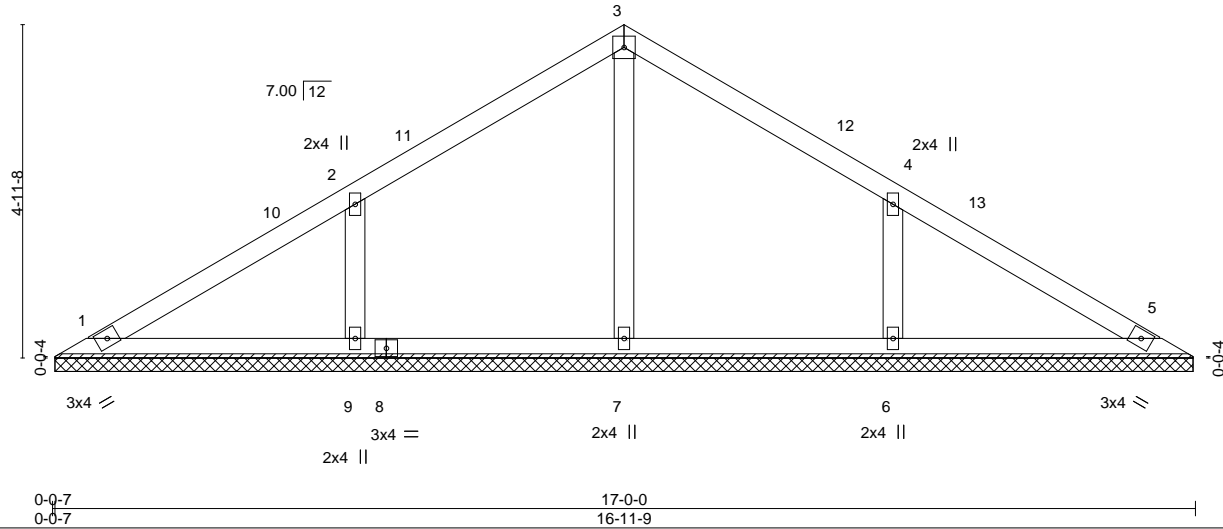

<b>LOADING</b> (psf)	<b>SPACING-</b>	<b>CSI.</b>	<b>DEFL.</b>	<b>PLATES</b>	<b>GRIP</b>
TCLL (roof) 20.0	2-0-0	TC 0.24	in (loc) l/defl L/d	MT20	244/190
Snow (Pf/Pg) 11.6/15.0	Plate Grip DOL 1.15	BC 0.13	Vert(LL) n/a - n/a 999		
TCDL 10.0	Lumber DOL 1.15	WB 0.08	Vert(CT) n/a - n/a 999		
BCLL 0.0 *	Rep Stress Incr YES	Matrix-S	Horz(CT) 0.00 5 n/a n/a		
BCDL 10.0	Code IRC2018/TPI2014			Weight: 65 lb	FT = 20%

<b>LUMBER-</b>	<b>BRACING-</b>
TOP CHORD 2x4 SP No.2	TOP CHORD Structural wood sheathing directly applied or 6-0-0 oc purlins.
BOT CHORD 2x4 SP No.2	BOT CHORD Rigid ceiling directly applied or 10-0-0 oc bracing.
OTHERS 2x4 SP No.3	

**REACTIONS.** All bearings 16-11-2.  
 (lb) - Max Horz 1=93(LC 15)  
 Max Uplift All uplift 100 lb or less at joint(s) 9, 6  
 Max Grav All reactions 250 lb or less at joint(s) 1, 5, 7 except 9=380(LC 33), 6=380(LC 34)

**FORCES.** (lb) - Max. Comp./Max. Ten. - All forces 250 (lb) or less except when shown.  
**WEBS** 2-9=-283/134, 4-6=-283/134

- NOTES-**
- Unbalanced roof live loads have been considered for this design.
  - Wind: ASCE 7-16; Vult=130mph (3-second gust) Vasd=103mph; TCCL=6.0psf; BCDL=6.0psf; h=25ft; B=45ft; L=24ft; eave=4ft; Cat. II; Exp B; Enclosed; MWFRS (directional) and C-C Exterior(2E) 0-6-8 to 3-6-8, Interior(1) 3-6-8 to 8-6-0, Exterior(2R) 8-6-0 to 11-6-0, Interior(1) 11-6-0 to 16-5-8 zone; cantilever left and right exposed ; end vertical left and right exposed;C-C for members and forces & MWFRS for reactions shown; Lumber DOL=1.60 plate grip DOL=1.60
  - TCLL: ASCE 7-16; Pr=20.0 psf (roof LL: Lum DOL=1.15 Plate DOL=1.15); Pg=15.0 psf; Pf=11.6 psf (Lum DOL=1.15 Plate DOL=1.15); Is=1.0; Rough Cat B; Partially Exp.; Ce=1.0; Cs=1.00; Ct=1.10
  - Unbalanced snow loads have been considered for this design.
  - Gable requires continuous bottom chord bearing.
  - This truss has been designed for a 10.0 psf bottom chord live load nonconcurrent with any other live loads.
  - \* This truss has been designed for a live load of 20.0psf on the bottom chord in all areas where a rectangle 3-6-0 tall by 2-0-0 wide will fit between the bottom chord and any other members.
  - Provide mechanical connection (by others) of truss to bearing plate capable of withstanding 100 lb uplift at joint(s) 9, 6.
  - This truss is designed in accordance with the 2018 International Residential Code sections R502.11.1 and R802.10.2 and referenced standard ANSI/TPI 1.



Job 23-7324-A	Truss V02	Truss Type Valley	Qty 1	Ply 1	RVF-LOT #25 ROOF Job Reference (optional)	162585419
------------------	--------------	----------------------	----------	----------	--	-----------

Riverside Roof Truss, LLC, Danville, Va - 24541,

8.530 s Aug 2 2023 MiTek Industries, Inc. Fri Dec 15 09:27:59 2023 Page 1

ID:fDcmQccMGxOYRk?BPVIBYMzJbK\_-dz03Xj8d\_wRQbGXAdbETkhH23nUANN5d4uut2y8m6\_

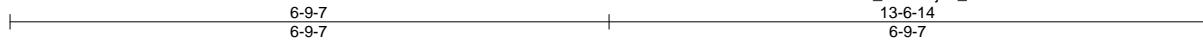

Scale = 1:26.1

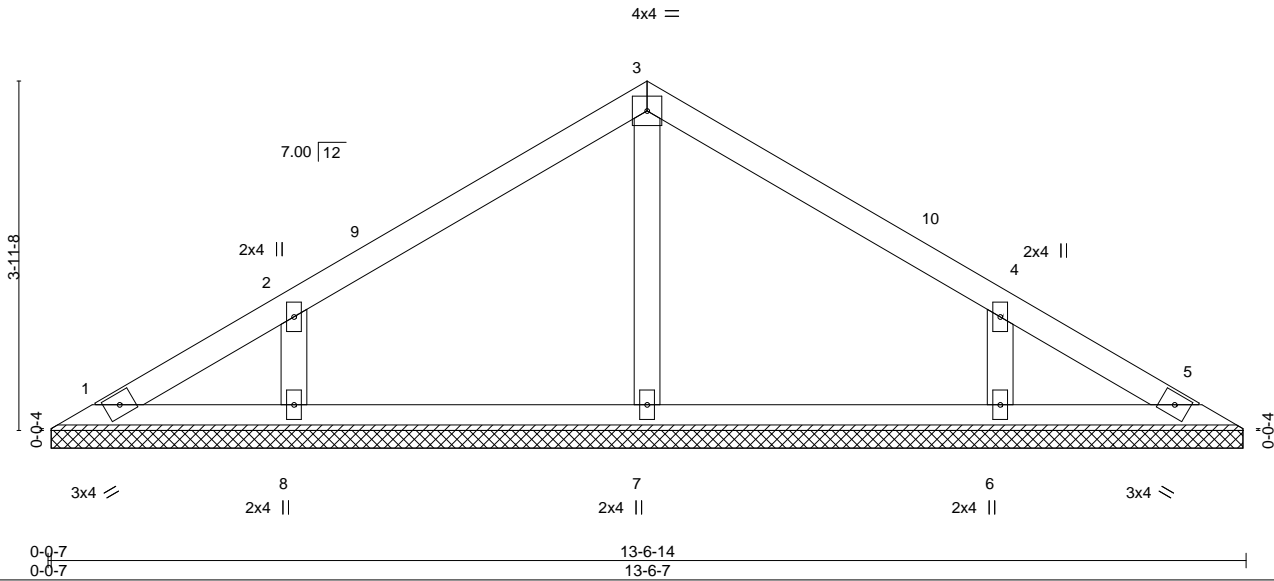

<b>LOADING</b> (psf)	<b>SPACING-</b>	<b>CSI.</b>	<b>DEFL.</b>	<b>PLATES</b>	<b>GRIP</b>
TCLL (roof) 20.0	2-0-0	TC 0.20	in (loc) l/defl L/d	MT20	244/190
Snow (Pf/Pg) 11.6/15.0	Plate Grip DOL 1.15	BC 0.12	Vert(LL) n/a - n/a 999		
TCDL 10.0	Lumber DOL 1.15	WB 0.06	Vert(CT) n/a - n/a 999		
BCLL 0.0 *	Rep Stress Incr YES	Matrix-S	Horz(CT) 0.00 5 n/a n/a		
BCDL 10.0	Code IRC2018/TPI2014			Weight: 50 lb	FT = 20%

<b>LUMBER-</b>	<b>BRACING-</b>
TOP CHORD 2x4 SP No.2	TOP CHORD Structural wood sheathing directly applied or 6-0-0 oc purlins.
BOT CHORD 2x4 SP No.2	BOT CHORD Rigid ceiling directly applied or 10-0-0 oc bracing.
OTHERS 2x4 SP No.3	

**REACTIONS.** All bearings 13-6-0.  
 (lb) - Max Horz 1=73(LC 14)  
 Max Uplift All uplift 100 lb or less at joint(s) 8, 6  
 Max Grav All reactions 250 lb or less at joint(s) 1, 5 except 7=276(LC 2), 8=309(LC 20), 6=309(LC 21)

**FORCES.** (lb) - Max. Comp./Max. Ten. - All forces 250 (lb) or less except when shown.

- NOTES-**
- 1) Unbalanced roof live loads have been considered for this design.
  - 2) Wind: ASCE 7-16; Vult=130mph (3-second gust) Vasd=103mph; TCCL=6.0psf; BCDL=6.0psf; h=25ft; B=45ft; L=24ft; eave=4ft; Cat. II; Exp B; Enclosed; MWFRS (directional) and C-C Exterior(2E) 0-6-8 to 3-6-8, Interior(1) 3-6-8 to 6-9-7, Exterior(2R) 6-9-7 to 9-9-7, Interior(1) 9-9-7 to 13-0-6 zone; cantilever left and right exposed ; end vertical left and right exposed;C-C for members and forces & MWFRS for reactions shown; Lumber DOL=1.60 plate grip DOL=1.60
  - 3) TCLL: ASCE 7-16; Pr=20.0 psf (roof LL: Lum DOL=1.15 Plate DOL=1.15); Pg=15.0 psf; Pf=11.6 psf (Lum DOL=1.15 Plate DOL=1.15); Is=1.0; Rough Cat B; Partially Exp.; Ce=1.0; Cs=1.00; Ct=1.10
  - 4) Unbalanced snow loads have been considered for this design.
  - 5) Gable requires continuous bottom chord bearing.
  - 6) This truss has been designed for a 10.0 psf bottom chord live load nonconcurrent with any other live loads.
  - 7) \* This truss has been designed for a live load of 20.0psf on the bottom chord in all areas where a rectangle 3-6-0 tall by 2-0-0 wide will fit between the bottom chord and any other members.
  - 8) Provide mechanical connection (by others) of truss to bearing plate capable of withstanding 100 lb uplift at joint(s) 8, 6.
  - 9) This truss is designed in accordance with the 2018 International Residential Code sections R502.11.1 and R802.10.2 and referenced standard ANSI/TPI 1.



Job 23-7324-A	Truss V03	Truss Type Valley	Qty 1	Ply 1	RVF-LOT #25 ROOF Job Reference (optional)	162585420
------------------	--------------	----------------------	----------	----------	--	-----------

Riverside Roof Truss, LLC, Danville, Va - 24541,

8.530 s Aug 2 2023 MiTek Industries, Inc. Fri Dec 15 09:28:00 2023 Page 1

ID:fDcmQccMGxOYRk?BPVIBYMzJbK\_-5AaSk38FIEZHdq6MBllIHupC?Bo56qeFskdROUy8m5z

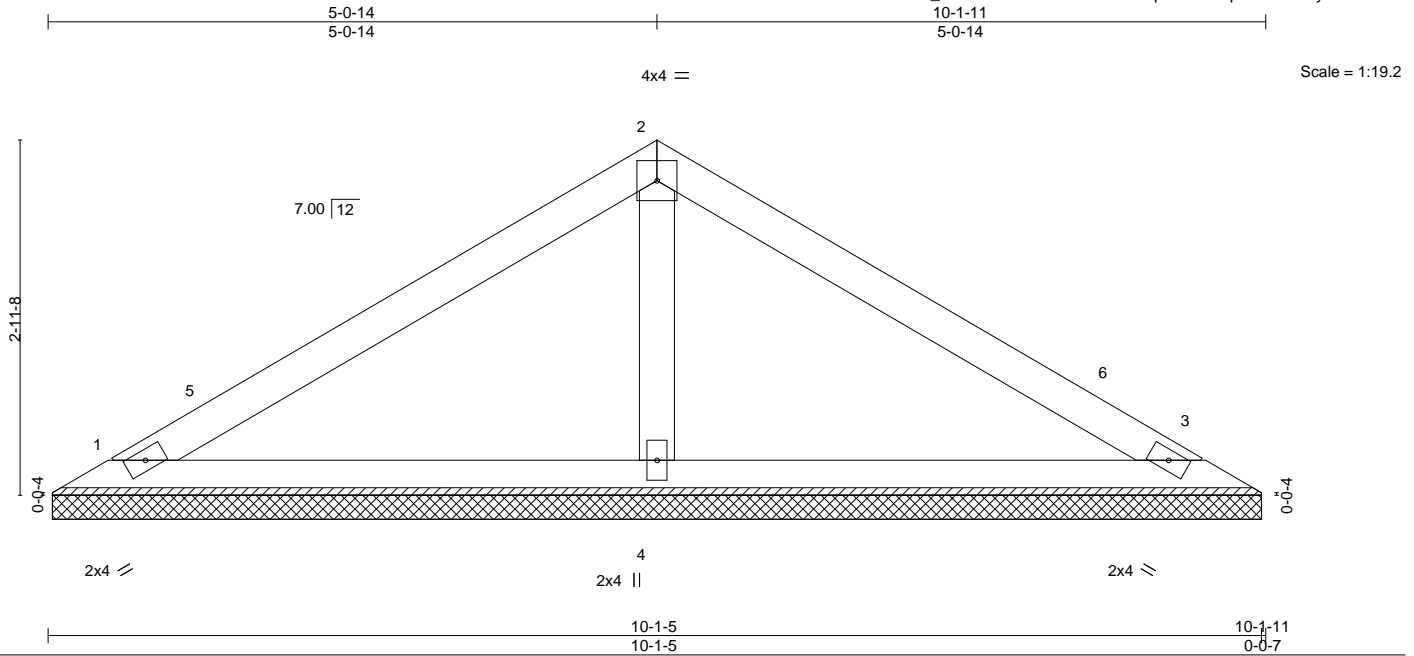

<b>LOADING</b> (psf)	<b>SPACING-</b>	<b>CSI.</b>	<b>DEFL.</b>	<b>PLATES</b>	<b>GRIP</b>
TCLL (roof) 20.0	2-0-0	TC 0.32	in (loc) l/defl L/d	MT20	244/190
Snow (Pf/Pg) 11.6/15.0	Plate Grip DOL 1.15	BC 0.20	Vert(LL) n/a - n/a 999		
TCDL 10.0	Lumber DOL 1.15	WB 0.06	Vert(CT) n/a - n/a 999		
BCLL 0.0 *	Rep Stress Incr YES	Matrix-S	Horz(CT) 0.00 3 n/a n/a		
BCDL 10.0	Code IRC2018/TPI2014			Weight: 34 lb	FT = 20%

<b>LUMBER-</b>	<b>BRACING-</b>
TOP CHORD 2x4 SP No.2	TOP CHORD Structural wood sheathing directly applied or 6-0-0 oc purlins.
BOT CHORD 2x4 SP No.2	BOT CHORD Rigid ceiling directly applied or 10-0-0 oc bracing.
OTHERS 2x4 SP No.3	

**REACTIONS.** (size) 1=10-0-14, 3=10-0-14, 4=10-0-14  
 Max Horz 1=-53(LC 14)  
 Max Uplift 1=-22(LC 16), 3=-22(LC 16)  
 Max Grav 1=172(LC 2), 3=172(LC 2), 4=382(LC 2)

**FORCES.** (lb) - Max. Comp./Max. Ten. - All forces 250 (lb) or less except when shown.

**NOTES-**

- Unbalanced roof live loads have been considered for this design.
- Wind: ASCE 7-16; Vult=130mph (3-second gust) Vasd=103mph; TCCL=6.0psf; BCDL=6.0psf; h=25ft; B=45ft; L=24ft; eave=4ft; Cat. II; Exp B; Enclosed; MWFRS (directional) and C-C Exterior(2E) 0-6-8 to 3-6-8, Interior(1) 3-6-8 to 5-0-14, Exterior(2R) 5-0-14 to 8-0-14, Interior(1) 8-0-14 to 9-7-3 zone; cantilever left and right exposed; end vertical left and right exposed; C-C for members and forces & MWFRS for reactions shown; Lumber DOL=1.60 plate grip DOL=1.60
- TCLL: ASCE 7-16; Pr=20.0 psf (roof LL); Lum DOL=1.15 Plate DOL=1.15; Pg=15.0 psf; Pf=11.6 psf (Lum DOL=1.15 Plate DOL=1.15); Is=1.0; Rough Cat B; Partially Exp.; Ce=1.0; Cs=1.00; Ct=1.10
- Unbalanced snow loads have been considered for this design.
- Gable requires continuous bottom chord bearing.
- This truss has been designed for a 10.0 psf bottom chord live load nonconcurrent with any other live loads.
- \* This truss has been designed for a live load of 20.0psf on the bottom chord in all areas where a rectangle 3-6-0 tall by 2-0-0 wide will fit between the bottom chord and any other members.
- Provide mechanical connection (by others) of truss to bearing plate capable of withstanding 100 lb uplift at joint(s) 1, 3.
- This truss is designed in accordance with the 2018 International Residential Code sections R502.11.1 and R802.10.2 and referenced standard ANSI/TPI 1.



December 18, 2023

Job 23-7324-A	Truss V04	Truss Type Valley	Qty 1	Ply 1	RVF-LOT #25 ROOF Job Reference (optional)	162585421
------------------	--------------	----------------------	----------	----------	--	-----------

Riverside Roof Truss, LLC, Danville, Va - 24541,

8.530 s Aug 2 2023 MiTek Industries, Inc. Fri Dec 15 09:28:01 2023 Page 1

ID:fDcmQccMGxOYRk?BPVIBYMzJbK\_-ZM8qyP9tWYh8rahZIOGxp6MPKb9GrHKO5ON?xyy8m5y

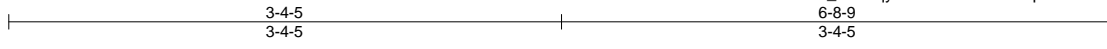

4x4 =

Scale = 1:14.0

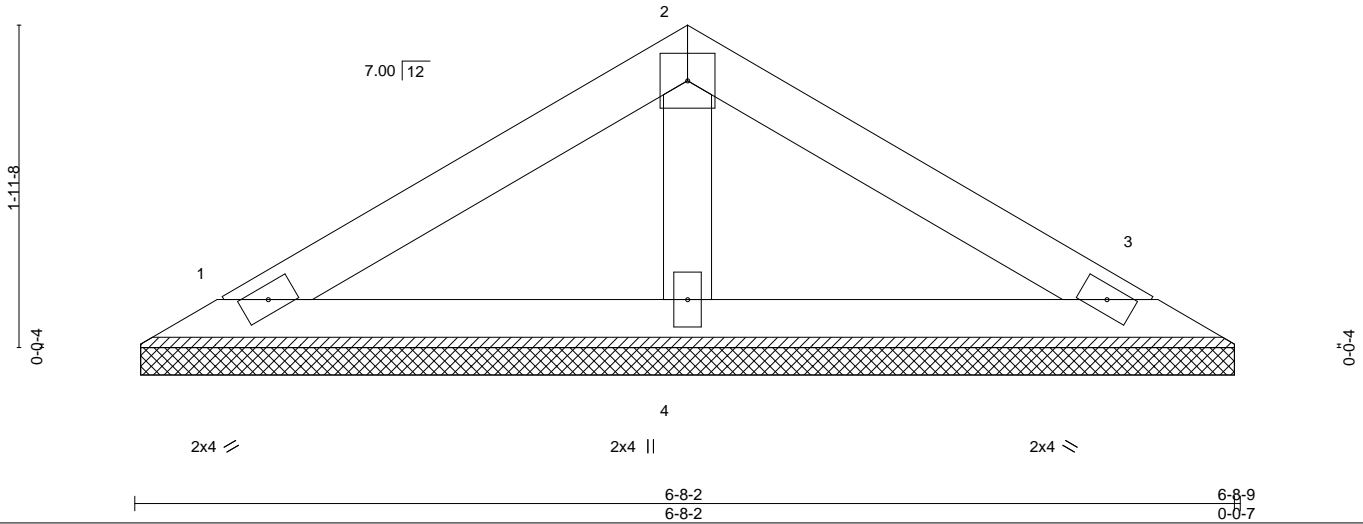

<b>LOADING</b> (psf)	<b>SPACING-</b>	<b>CSI.</b>	<b>DEFL.</b>	<b>PLATES</b>	<b>GRIP</b>
TCLL (roof) 20.0	2-0-0	TC 0.15	in (loc) l/defl L/d	MT20	244/190
Snow (Pf/Pg) 11.6/15.0	Plate Grip DOL 1.15	BC 0.08	Vert(LL) n/a - n/a 999		
TCDL 10.0	Lumber DOL 1.15	WB 0.03	Vert(CT) n/a - n/a 999		
BCLL 0.0 *	Rep Stress Incr YES	Matrix-P	Horz(CT) 0.00 3 n/a n/a		
BCDL 10.0	Code IRC2018/TPI2014			Weight: 22 lb	FT = 20%

<b>LUMBER-</b>	<b>BRACING-</b>
TOP CHORD 2x4 SP No.2	TOP CHORD Structural wood sheathing directly applied or 6-0-0 oc purlins.
BOT CHORD 2x4 SP No.2	BOT CHORD Rigid ceiling directly applied or 10-0-0 oc bracing.
OTHERS 2x4 SP No.3	

**REACTIONS.** (size) 1=6-7-11, 3=6-7-11, 4=6-7-11  
 Max Horz 1=33(LC 15)  
 Max Uplift 1=-19(LC 16), 3=-19(LC 16)  
 Max Grav 1=119(LC 20), 3=119(LC 21), 4=215(LC 2)

**FORCES.** (lb) - Max. Comp./Max. Ten. - All forces 250 (lb) or less except when shown.

- NOTES-**
- Unbalanced roof live loads have been considered for this design.
  - Wind: ASCE 7-16; Vult=130mph (3-second gust) Vasd=103mph; TCCL=6.0psf; BCDL=6.0psf; h=25ft; B=45ft; L=24ft; eave=4ft; Cat. II; Exp B; Enclosed; MWFRS (directional) and C-C Exterior(2E) zone; cantilever left and right exposed; end vertical left and right exposed; C-C for members and forces & MWFRS for reactions shown; Lumber DOL=1.60 plate grip DOL=1.60
  - TCLL: ASCE 7-16; Pr=20.0 psf (roof LL: Lum DOL=1.15 Plate DOL=1.15); Pg=15.0 psf; Pf=11.6 psf (Lum DOL=1.15 Plate DOL=1.15); Is=1.0; Rough Cat B; Partially Exp.; Ce=1.0; Cs=1.00; Ct=1.10
  - Unbalanced snow loads have been considered for this design.
  - Gable requires continuous bottom chord bearing.
  - This truss has been designed for a 10.0 psf bottom chord live load nonconcurrent with any other live loads.
  - \* This truss has been designed for a live load of 20.0psf on the bottom chord in all areas where a rectangle 3-6-0 tall by 2-0-0 wide will fit between the bottom chord and any other members.
  - Provide mechanical connection (by others) of truss to bearing plate capable of withstanding 100 lb uplift at joint(s) 1, 3.
  - This truss is designed in accordance with the 2018 International Residential Code sections R502.11.1 and R802.10.2 and referenced standard ANSI/TPI 1.



Job 23-7324-A	Truss V05	Truss Type Valley	Qty 1	Ply 1	RVF-LOT #25 ROOF Job Reference (optional)	162585422
------------------	--------------	----------------------	----------	----------	--	-----------

Riverside Roof Truss, LLC,

Danville, Va - 24541,

8.530 s Aug 2 2023 MiTek Industries, Inc. Fri Dec 15 09:28:02 2023 Page 1

ID:fDcmQccMGxOYRk?BPVIBYMzJbK\_-1YiC9kAVHrp?SkFIJnAMJvc4?Wtak1YK26YTny8m5x



Scale = 1:7.5

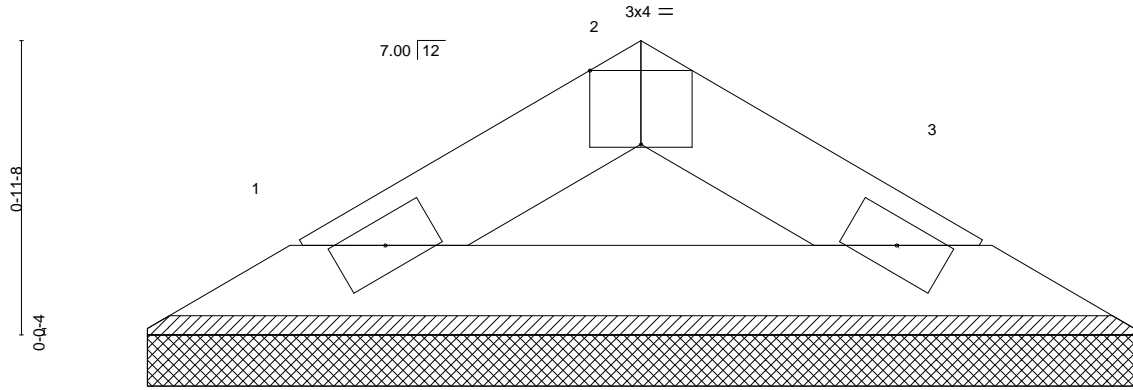

2x4

2x4

0-0-7  
0-0-7

3-3-7  
3-3-0

Plate Offsets (X,Y)-- [2:0-2-0,Edge]

LOADING (psf)	SPACING-	CSI.	DEFL.	in (loc)	l/defl	L/d	PLATES	GRIP
TCLL (roof) 20.0	Plate Grip DOL 1.15	TC 0.02	Vert(LL) n/a	-	n/a	999	MT20	244/190
Snow (Pf/Pg) 11.6/15.0	Lumber DOL 1.15	BC 0.06	Vert(CT) n/a	-	n/a	999		
TCDL 10.0	Rep Stress Incr YES	WB 0.00	Horz(CT) 0.00	3	n/a	n/a		
BCLL 0.0 *	Code IRC2018/TPI2014	Matrix-P						
BCDL 10.0							Weight: 9 lb	FT = 20%

**LUMBER-**  
TOP CHORD 2x4 SP No.2  
BOT CHORD 2x4 SP No.2

**BRACING-**  
TOP CHORD Structural wood sheathing directly applied or 3-3-7 oc purlins.  
BOT CHORD Rigid ceiling directly applied or 10-0-0 oc bracing.

**REACTIONS.** (size) 1=3-2-9, 3=3-2-9  
Max Horz 1=13(LC 15)  
Max Uplift 1=5(LC 16), 3=5(LC 16)  
Max Grav 1=88(LC 2), 3=88(LC 2)

**FORCES.** (lb) - Max. Comp./Max. Ten. - All forces 250 (lb) or less except when shown.

**NOTES-**

- Unbalanced roof live loads have been considered for this design.
- Wind: ASCE 7-16; Vult=130mph (3-second gust) Vasd=103mph; TCCL=6.0psf; BCDL=6.0psf; h=25ft; B=45ft; L=24ft; eave=4ft; Cat. II; Exp B; Enclosed; MWFRS (directional) and C-C Exterior(2E) zone; cantilever left and right exposed; end vertical left and right exposed; C-C for members and forces & MWFRS for reactions shown; Lumber DOL=1.60 plate grip DOL=1.60
- TCLL: ASCE 7-16; Pr=20.0 psf (roof LL: Lum DOL=1.15 Plate DOL=1.15); Pg=15.0 psf; Pf=11.6 psf (Lum DOL=1.15 Plate DOL=1.15); Is=1.0; Rough Cat B; Partially Exp.; Ce=1.0; Cs=1.00; Ct=1.10
- Unbalanced snow loads have been considered for this design.
- Gable requires continuous bottom chord bearing.
- This truss has been designed for a 10.0 psf bottom chord live load nonconcurrent with any other live loads.
- \* This truss has been designed for a live load of 20.0psf on the bottom chord in all areas where a rectangle 3-6-0 tall by 2-0-0 wide will fit between the bottom chord and any other members.
- Provide mechanical connection (by others) of truss to bearing plate capable of withstanding 100 lb uplift at joint(s) 1, 3.
- This truss is designed in accordance with the 2018 International Residential Code sections R502.11.1 and R802.10.2 and referenced standard ANSI/TPI 1.

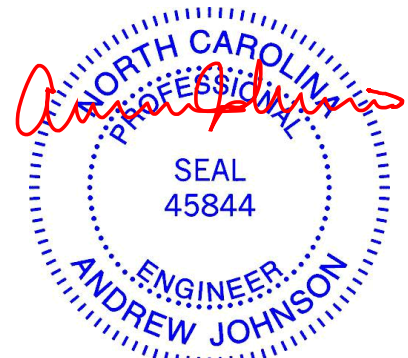

December 18, 2023

**WARNING - Verify design parameters and READ NOTES ON THIS AND INCLUDED MITEK REFERENCE PAGE MII-7473 rev. 1/2/2023 BEFORE USE.**

Design valid for use only with MiTek® connectors. This design is based only upon parameters shown, and is for an individual building component, not a truss system. Before use, the building designer must verify the applicability of design parameters and properly incorporate this design into the overall building design. Bracing indicated is to prevent buckling of individual truss web and/or chord members only. Additional temporary and permanent bracing is always required for stability and to prevent collapse with possible personal injury and property damage. For general guidance regarding the fabrication, storage, delivery, erection and bracing of trusses and truss systems, see **ANSI/TPI1 Quality Criteria and DSB-22** available from Truss Plate Institute (www.tpinst.org) and **BCSI Building Component Safety Information** available from the Structural Building Component Association (www.sbcacomponents.com)



818 Soundside Road  
Edenton, NC 27932

# Symbols

## PLATE LOCATION AND ORIENTATION

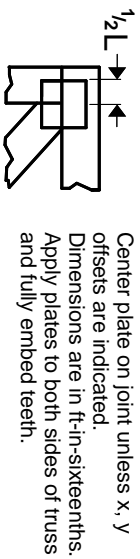

Center plate on joint unless x, y offsets are indicated. Dimensions are in ft-in-sixteenths. Apply plates to both sides of truss and fully embed teeth.

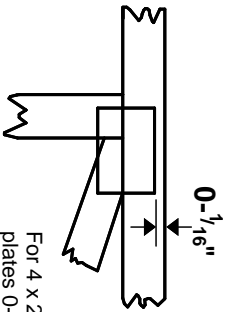

For 4 x 2 orientation, locate plates 0-  $\frac{1}{16}$ \" from outside edge of truss.



This symbol indicates the required direction of slots in connector plates.

\* Plate location details available in MITek software or upon request.

## PLATE SIZE

4 X 4

The first dimension is the plate width measured perpendicular to slots. Second dimension is the length parallel to slots.

## LATERAL BRACING LOCATION



Indicated by symbol shown and/or by text in the bracing section of the output. Use T or I bracing if indicated.

## BEARING



Indicates location where bearings (supports) occur. Icons vary but reaction section indicates joint number/letter where bearings occur. Min size shown is for crushing only.

## Industry Standards:

ANSI/TP1: National Design Specification for Metal Plate Connected Wood Truss Construction.  
DSB-22: Design Standard for Bracing.  
BCSI: Building Component Safety Information, Guide to Good Practice for Handling, Installing, Restraining & Bracing of Metal Plate Connected Wood Trusses.

# Numbering System



1 TOP CHORDS  
2 Joint ID  
3 typ.

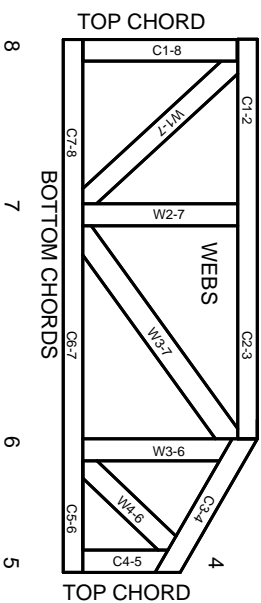

**JOINTS ARE GENERALLY NUMBERED/LETTERED CLOCKWISE AROUND THE TRUSS STARTING AT THE JOINT FARTHEST TO THE LEFT.**

**CHORDS AND WEBS ARE IDENTIFIED BY END JOINT NUMBERS/LETTERS.**

# Product Code Approvals

ICC-ES Reports:

ESR-1988, ESR-2362, ESR-2685, ESR-3282  
ESR-4722, ESL-1388

# Design General Notes

Trusses are designed for wind loads in the plane of the truss unless otherwise shown.

Lumber design values are in accordance with ANSI/TP1 section 6.3. These truss designs rely on Lumber values established by others.

© 2023 MITek® All Rights Reserved

# General Safety Notes

## Failure to Follow Could Cause Property Damage or Personal Injury

1. Additional stability/bracing for truss system, e.g. diagonal or X-bracing, is always required. See BCSI.
2. Truss bracing must be designed by an engineer. For wide truss spacing, individual lateral braces themselves may require bracing, or alternative Tor I bracing should be considered.
3. Never exceed the design loading shown and never stack materials on inadequately braced trusses.
4. Provide copies of this truss design to the building designer, erection supervisor, property owner and all other interested parties.
5. Cut members to bear tightly against each other.
6. Place plates on each face of truss at each joint and embed fully. Knots and wane at joint locations are regulated by ANSI/TP1 1.
7. Design assumes trusses will be suitably protected from the environment in accord with ANSI/TP1 1.
8. Unless otherwise noted, moisture content of lumber shall not exceed 19% at time of fabrication.
9. Unless expressly noted, this design is not applicable for use with fire retardant, preservative treated, or green lumber.
10. Camber is a non-structural consideration and is the responsibility of truss fabricator. General practice is to camber for dead load deflection.
11. Plate type, size, orientation and location dimensions indicated are minimum plating requirements.
12. Lumber used shall be of the species and size, and in all respects, equal to or better than that specified.
13. Top chords must be sheathed or purlins provided at spacing indicated on design.
14. Bottom chords require lateral bracing at 10 ft. spacing, or less, if no ceiling is installed, unless otherwise noted.
15. Connections not shown are the responsibility of others.
16. Do not cut or alter truss member or plate without prior approval of an engineer.
17. Install and load vertically unless indicated otherwise.
18. Use of green or treated lumber may pose unacceptable environmental, health or performance risks. Consult with project engineer before use.
19. Review all portions of this design (front, back, words and pictures) before use. Reviewing pictures alone is not sufficient.
20. Design assumes manufacture in accordance with ANSI/TP1 Quality Criteria.
21. The design does not take into account any dynamic or other loads other than those expressly stated.

**MITek**

ENGINEERING BY  
**TRENGO**  
A MITek Affiliate

MITek Engineering Reference Sheet: MIL-7473 rev. 1/2/2023