

AS-BUILT IMPROVEMENTS FOR
MATTAMY HOMES, LLC.
 110 DENALI DRIVE
 LOT 23, RIVERFALL SUBDIVISION PHASE ONE
 BLACK RIVER TOWNSHIP, HARNETT COUNTY, NORTH CAROLINA

LEGEND

△	AIR CONDITIONER	INV.	INVERT
BC	BACK OF CURB	IPS	IRON PIPE SET
BFP	BACK FLOW PREVENTER	IRS	IRON ROD SET
○	CLEANOUT	○	LIGHT POLE
■	CURB INLET	MNS	MAGNETIC NAIL SET
DHS	DRILL HOLE SET	○	MANHOLE SANITARY SEWER
ECM	EXISTING CONCRETE MONUMENT	○	MANHOLE STORM SEWER
EDH	EXISTING DRILL HOLE	OHW	OVERHEAD WIRES
EIS	EXISTING IRON STAKE	PKS	PK NAIL SET
EIP	EXISTING IRON PIPE	PNS	POINT NOT SET
EM	ELECTRIC METER	RRS	RAIL ROAD SPIKE
EPK	EXISTING PK NAIL	□	TELEPHONE PEDESTAL
ES	ELECTRIC STUB	□	TRANSFORMER
▽	FLARED END SECTION	□	CABLE TV PEDESTAL
◇	FIRE HYDRANT	○	UTILITY POLE
○	FIBER OPTIC PEDESTAL	○	WATER METER
GM	GAS METER	○	WATER VALVE
→	GUY	○	YARD INLET
		()	FIELD MEASUREMENT
		□	TANK
		○	PUMP
		○	MANIFOLD

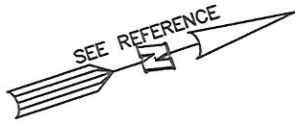

N/F
 CURRIN HEIRS LLC
 PIN:0682-18-3576
 DB 2612, PG 367

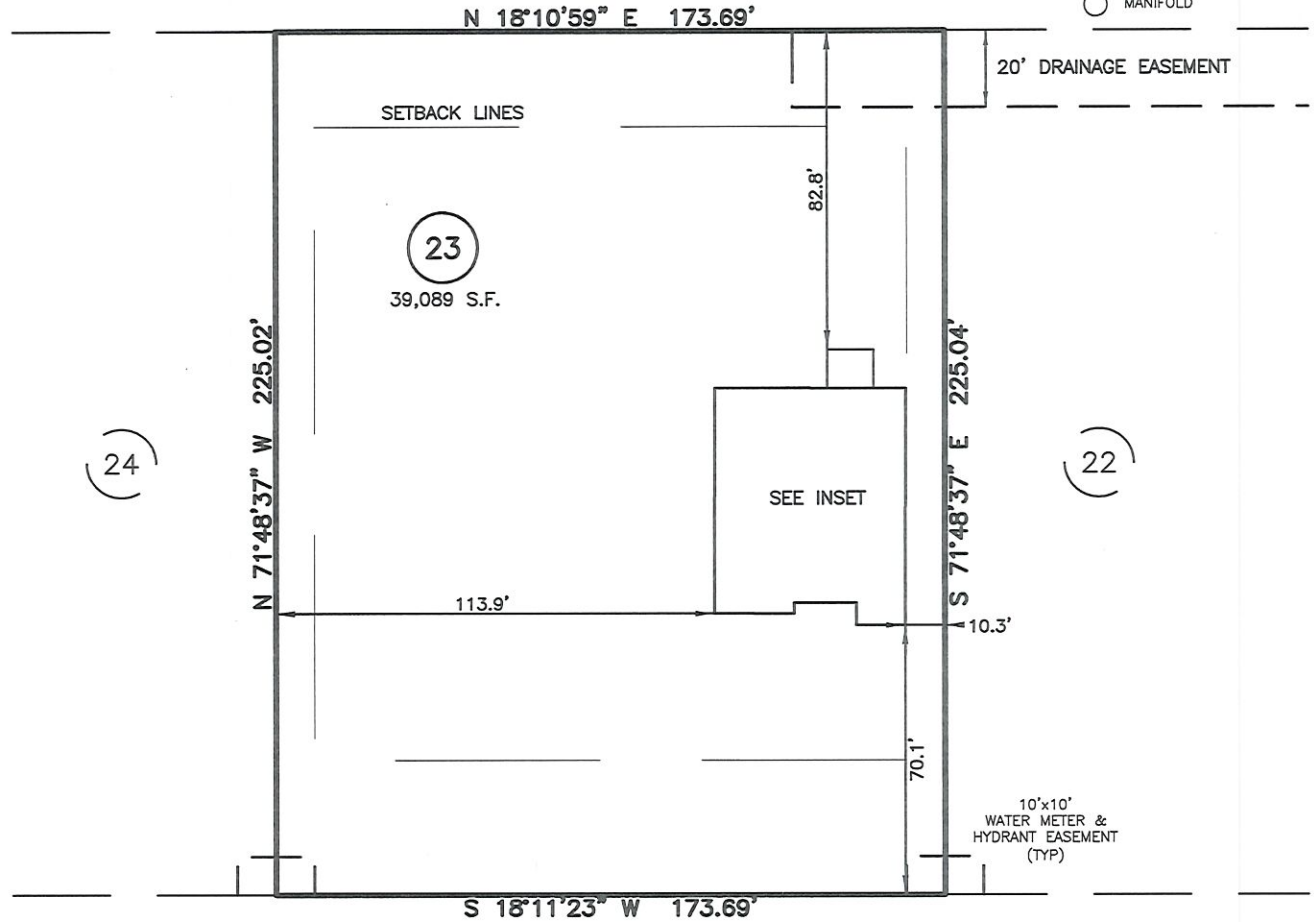

DENALI DRIVE
 50' PUBLIC R/W

SETBACK INFO

FRONT: _____ 35'
 REAR: _____ 25'
 SIDES: _____ 10'

REFERENCES:

B.M. 2023, PG. 638



SCALE: 1" = 50'

NOTES

1. THIS SURVEY SUBJECT TO ANY FACTS THAT MAY BE DISCLOSED BY A FULL AND ACCURATE TITLE SEARCH.
2. THIS MAP MAY NOT BE A CERTIFIED SURVEY AND HAS NOT BEEN REVIEWED BY A LOCAL GOVERNMENT AGENCY FOR COMPLIANCE WITH ANY APPLICABLE LAND DEVELOPMENT REGULATIONS AND HAS NOT BEEN REVIEWED FOR COMPLIANCE WITH RECORDING REQUIREMENTS FOR PLATS.

THIS AS-BUILT IS
 FOR CODE COMPLIANCE.
 NOT FOR SALES OR
 CONVEYANCE

WAKE COUNTY, NORTH CAROLINA

I CERTIFY THAT THIS MAP WAS DRAWN UNDER MY SUPERVISION FROM FIELDWORK DONE UNDER MY SUPERVISION; THAT THE IMPROVEMENTS LIE WHOLLY UPON THE LOT AND THAT THE PROPERTY SHOWN IS AN EXISTING PARCEL OR PARCELS OF LAND.

Charles R. Piratzky

CHARLES R. PIRATZKY, P.L.S.

2-12-24

DATE

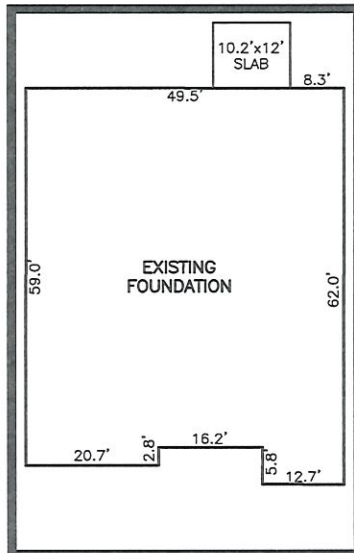

INSET SCALE: 1"=30'



DATE: FEB. 09, 2024

C:\FieldLoc\RIVERFALL_23-24-25_fdn.txt

RWK, PA
 ENGINEERING ~ SURVEYING
 CORPORATE LICENSE: C-1771
 101 W. MAIN ST., SUITE 202
 GARNER, NC 27529
 PHONE (919) 779-4854
 FAX (919) 779-4056