

LOT INFORMATION:

PIN: 9681-61-6575,000
 REFERENCE: DB, 4093 PG. 784
 TOTAL LOT AREA = 0.459 AC = 20,019 SF
 HOUSE = 2,076 SF
 PORCH = 20 SF
 SIDEWALK = 51 SF
 DRIVEWAY = 679 SF
 PATIO = 91 SF
 PROPOSED IMPERVIOUS = 2,917 SF
 PERCENT IMPERVIOUS = 14.57%

CURVE TABLE				
CURVE	RADIUS	LENGTH	CHORD DIRECTION	CHORD
C7	60.00'	51.23'	S 21°36'31" W	49.69'
C8	60.00'	43.36'	S 25°22'02" W	42.43'

BUILDING SETBACKS
 FRONT - 35'
 REAR - 25'
 SIDE - 10'
 CORNER SIDE - 20'

N/F
 REGINALD D. COX
 & TONYA C. COX
 DB, 4171 PG. 2462
 PIN: 9681-61-8379,000

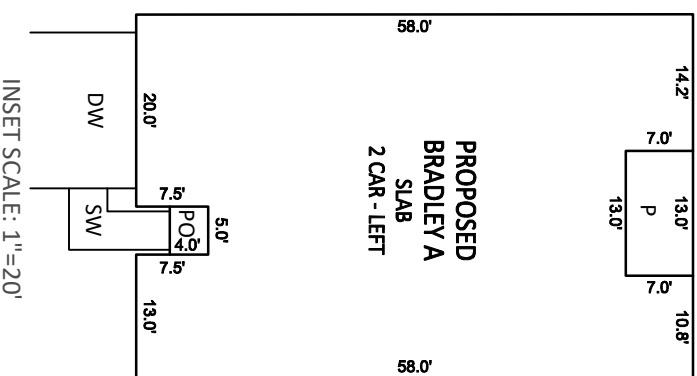

INSET SCALE: 1"=20'

- NOTES:**
- THIS SURVEY WAS PREPARED BY BATEMAN CIVIL SURVEY CO., UNDER THE SUPERVISION OF STEVEN P. CARSON, PLS.
 - THIS PLAN HAS BEEN PREPARED FOR LAYOUT AND PERMITTING PURPOSES ONLY.
 - PROPERTY LINES SHOWN WERE TAKEN FROM EXISTING FIELD EVIDENCE, EXISTING DEEDS AND PLATS OF PUBLIC RECORD, AND INFORMATION SUPPLIED TO THE SURVEYOR BY THE CLIENT.
 - ALL DISTANCES ARE HORIZONTAL GROUND DISTANCES AND ALL BEARINGS ARE NORTH CAROLINA STATE PLANE COORDINATE SYSTEM UNLESS OTHERWISE SHOWN.
 - THIS MAP IS NOT FOR RECORDATION AND SHOULD BE REVIEWED BY A LOCAL GOVERNMENT AGENCY FOR COMPLIANCE WITH ANY APPLICABLE LAND DEVELOPMENT REGULATIONS.
 - THE BASIS OF NORTH AND ALL EASEMENTS, RIGHTS-OF-WAYS, BUFFERS, SETBACKS AND ADJOINERS, ETC. REFERENCED IN TITLE BLOCK.
 - NO INVESTIGATION INTO THE EXISTENCE OF JURISDICTIONAL WETLANDS OR RIPARIAN BUFFERS PERFORMED BY THIS FIRM.
 - SURVEYOR HAS MADE NO INVESTIGATION OR INDEPENDENT SEARCH FOR EASEMENTS OF RECORD, ENCUMBRANCES, RESTRICTIVE COVENANTS, OWNERSHIP TITLE EVIDENCE OR ANY OTHER FACTS THAT AN ACCURATE AND CURRENT TITLE SEARCH MAY DISCLOSE.
 - THE PROPERTY IS LOCATED IN FEMA FLOOD ZONE "X" MAP # 3710968000J DATED 10/3/2006.
 - ZONING IS RA-20.
 - PROPERTY OWNER: SMITH DOUGLAS HOMES
2520 RELIANCE AVENUE
APEX, NC 27539

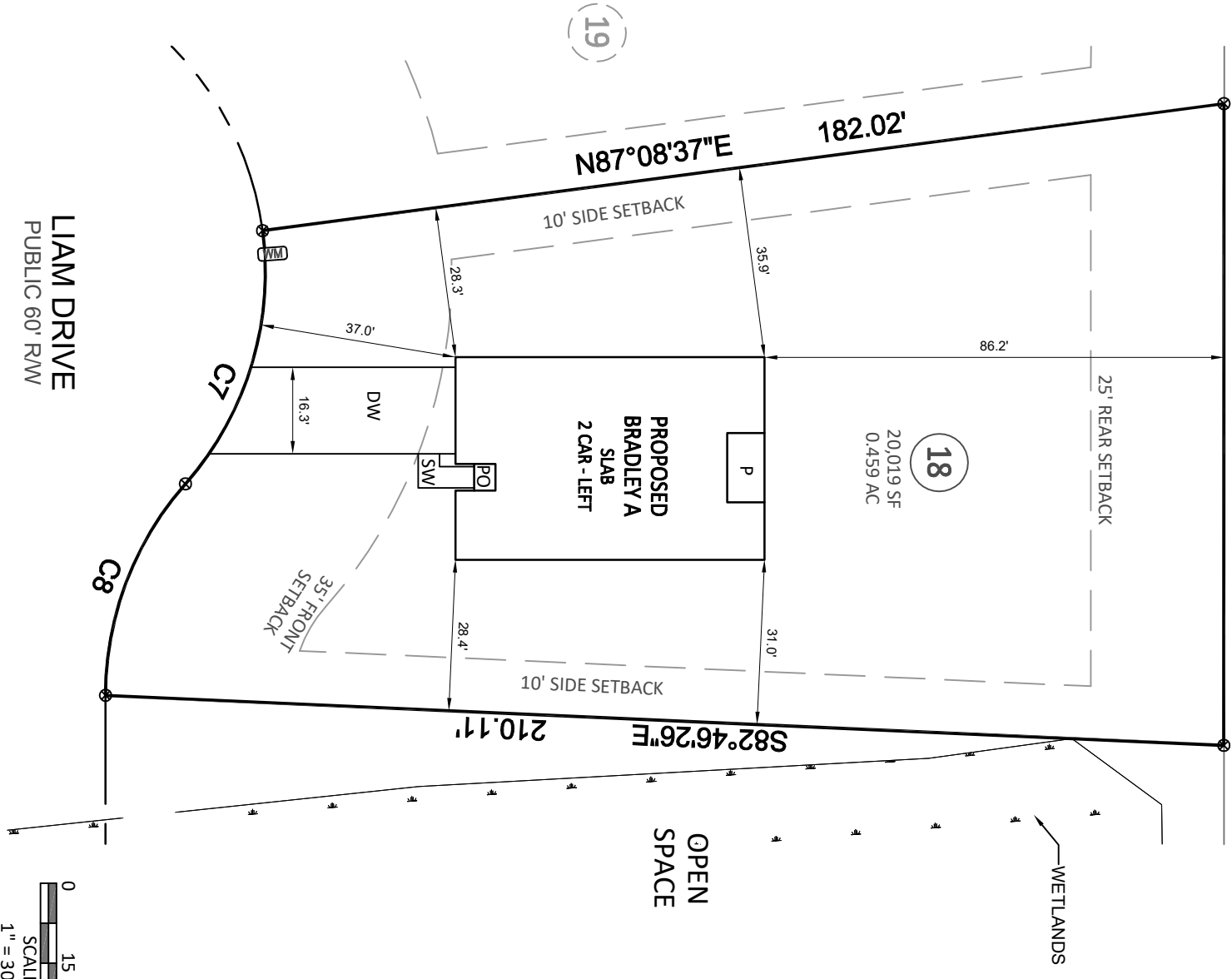

BK 2023 PG 335



Bateman Civil Survey Company
 Engineers • Surveyors • Planners
 2524 Reliance Avenue, Apex, NC 27539 Ph: 919.577.1080 Fax: 919.577.1081
 www.batemancivilsurvey.com info@batemancivilsurvey.com
 NCBELS Firm No. C-2378

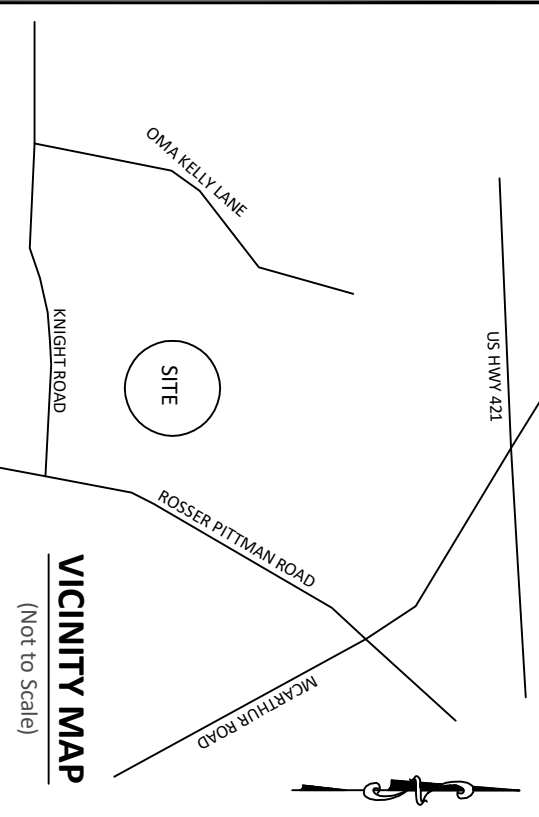

VICINITY MAP
(Not to Scale)

- LEGEND**
- PO = PORCH
 - SP = SCREENED PORCH/PATIO
 - CP = COVERED PORCH/PATIO
 - WD = WOOD DECK
 - SW = SIDEWALK
 - DW = CONC DRIVEWAY
 - P = CONC PATIO
 - ⊗ = COMPUTED POINT
 - X = MAG NAIL FOUND (IPF)
 - ⊙ = IRON PIPE SET (IPS)
 - = DRILL HOLE FOUND
 - Ⓜ = WATER METER
 - CO = CLEAN OUT
 - AC = AIR CONDITIONER
 - ⊕ = SEWER MANHOLE
 - Ⓜ = ELECTRIC BOX
 - Ⓜ = CABLE BOX
 - Ⓜ = TELEPHONE PEDESTAL
 - CB = CATCH BASIN
 - IC = IRRIGATION CONTROLLER
 - ⊗ = LIGHT POLE
 - Ⓜ = UTILITY POLE
 - Ⓜ = FIRE HYDRANT
 - DI = DRAIN INLET
 - WV = WATER VALVE
 - Ⓜ = STREET SIGN
 - YI = YARD INLET
 - G = GAS METER
 - E = ELECTRIC METER
- 1, STEVEN P. CARSON, CERTIFY THAT THIS PLAT WAS DRAWN UNDER MY DIRECT SUPERVISION FROM A SURVEY MADE UNDER MY SUPERVISION (PLAT BOOK REFERENCED IN TITLE BLOCK); THAT THE BOUNDARIES NOT SURVEYED ARE CLEARLY INDICATED AS DRAWN FROM INFORMATION LISTED UNDER REFERENCES; THAT THE RATIO OF PRECISION AS CALCULATED IS 1:10,000+; AND THAT THIS MAP MEETS THE REQUIREMENTS OF THE STANDARD OF PRACTICE FOR LAND SURVEYING IN NORTH CAROLINA. 1-4752 DATED:

BUILDER TO VERIFY HOUSE LOCATION
 DIMENSIONS AND REVIEW TOTAL
 IMPERVIOUS NOTED ON THIS PLOT PLAN

PRELIMINARY PLOT PLAN
 FOR
SMITH DOUGLAS HOMES

HARRINGTON PLACE - LOT 18
 342 LIAM DRIVE, BROADWAY, NC
 UPPER LITTLE RIVER TOWNSHIP, HARNETT COUNTY

DATE: 12/29/23 DRAWN BY: AHB CHECKED BY: SPC
 REFERENCE: BK 2023 PG 335 BGS# 230119 SCALE: 1" = 30'