

**GATES WAY**  
60'R/W (PUBLIC & UTILITY)

TO ROLLING PASTURE WAY  
274' +/-

TO CUL-DE-SAC  
243' +/-

- LEGEND**
- CL - CENTERLINE
  - ECM - EXISTING CONCRETE MONUMENT
  - EIP - EXISTING IRON PIPE
  - ERRS - EXISTING RAILROAD SPIKE
  - ESI - EXISTING SOLID IRON
  - SIS - SOLID IRON SET
  - SRRS - SET RAILROAD SPIKE
  - T.D. TOTAL DISTANCE
  - - EXISTING PROPERTY CORNER
  - PB - POWER BOX
  - WM - WATER METER

**NOTE:**  
AC. CAL. BY COMPUTER  
WATER.....PUBLIC  
SEWER.....SEPTIC TANK  
MIN. BUILDING SETBACK LINES  
35' FRONT  
25' REAR  
10' SIDE  
20'SIDE CORNER LOT

LAMCO CUSTOM HOMES, LLC  
DB 4121, P. 943  
MAP # 2022-42  
LOT 24

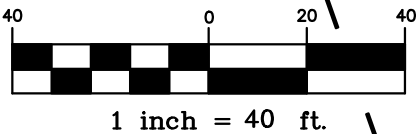

**NOTE:**  
THIS IS A PHYSICAL SURVEY ONLY:  
DOES NOT MEET GS47-30, NOT FOR RECORDATION.

**NOTE:**  
THIS PROPERTY IS SUBJECT TO ANY AND ALL  
EASEMENTS, RIGHT OF WAYS, AND AGREEMENTS  
OF RECORD PRIOR TO THIS PLAT.

**NOTE:**  
THIS SURVEY IS OF AN EXISTING PARCEL OR PARCELS.

I, Thomas J. Matthews, Professional Land Surveyor, certify that this plat was prepared from an actual survey made under my supervision. (1:10,000 Scale). Plat prepared in accordance with standards of "Practical Land Surveying in North Carolina".

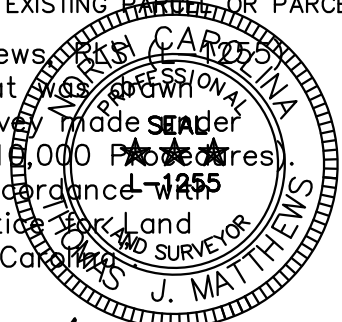

*Thomas J. Matthews*  
Thomas J. Matthews  
12-11-2023  
Date

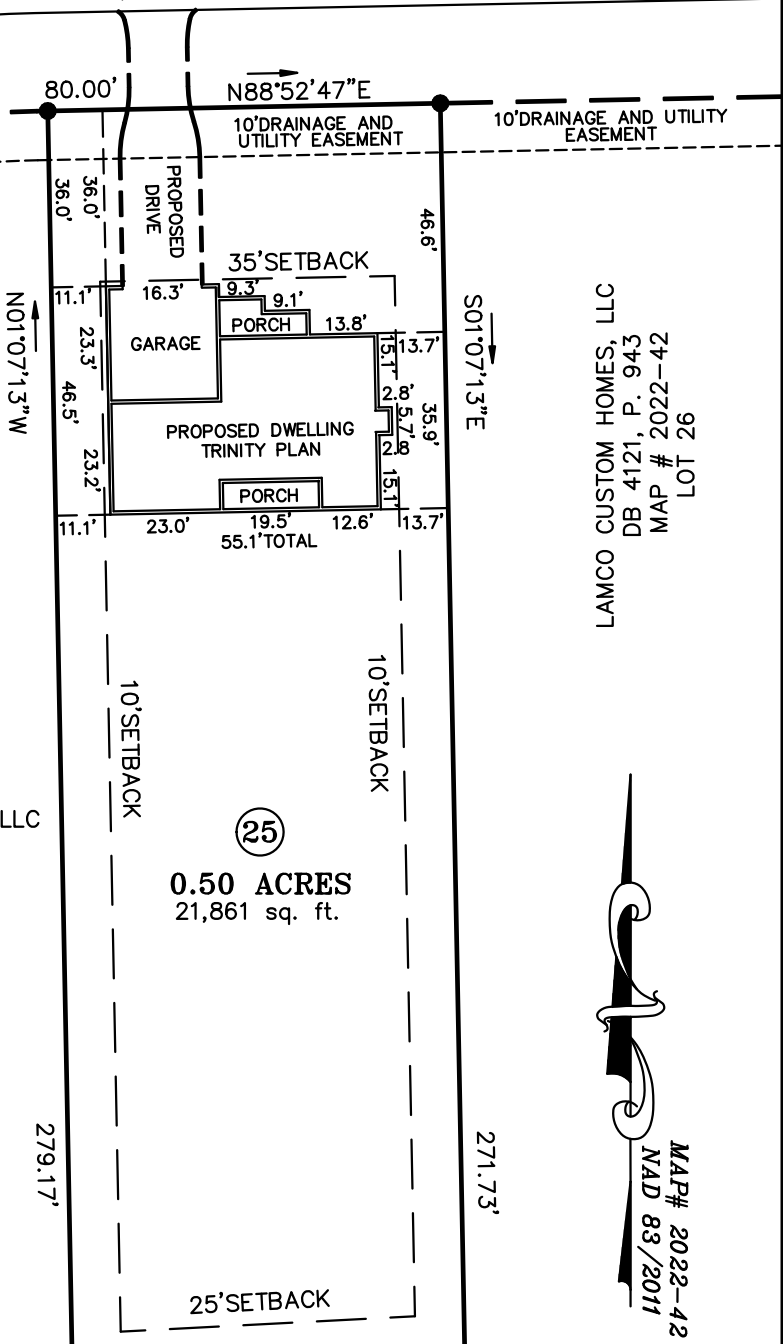

LAMCO CUSTOM HOMES, CLL  
DB 4121, P. 943  
MAP # 2022-42  
LOT 26

MAP# 2022-42  
NAD 83/2011

FAIR RIDGE FARM HOMEOWNERS ASSOCIATION, INC.  
DB 4121, P. 936  
TRACT ONE  
OPEN SPACE # 1

**OWNER:**  
LAMCO CUSTOM BUILDERS, LLC  
7424 CHAPEL HILL ROAD, SUITE 203  
RALEIGH, NC 27607

**REFERENCE:**  
LAMCO CUSTOM BUILDERS, LLC  
DB 4121, P.943  
FAIR RIDGE FARMS SUBDIVISION  
MAP # 2022-42 - LOT 25

SITE PLAN SURVEY FOR: <b>LAMCO CUSTOM BUILDERS LLC.</b> 61 GATES WAY  THOMAS J. MATTHEWS PROFESSIONAL LAND SURVEYOR 226 E. TRADE STREET SUITE 2 SANFORD, N.C. 27332 (919) 776-3400 matthewssurveying@yahoo.com	TOWNSHIP: UPPER LITTLE RIVER	COUNTY: HARNETT
	STATE: NORTH CAROLINA	DATE COMPLETED: 12-11-2023
SCALE: 1" = 40'  PARCEL: PID 039588 0006 25 PIN 9588-56-1279  ZONE: RA-20R	TAX MAP: 9588	REVISIONS:  JOB #  3941D LOT 25