

I, MICHAEL P. GRIFFIN, certify that under my direction and supervision this map was drawn from an actual field survey; that the error of closure of the survey as calculated by coordinates is 1: 10,000+; that the area shown hereon was calculated by coordinates.

Witness my hand and seal this day of MONTH 2023.

BM 2023 PGS 100-102  
HARNETT CO. REGISTRY

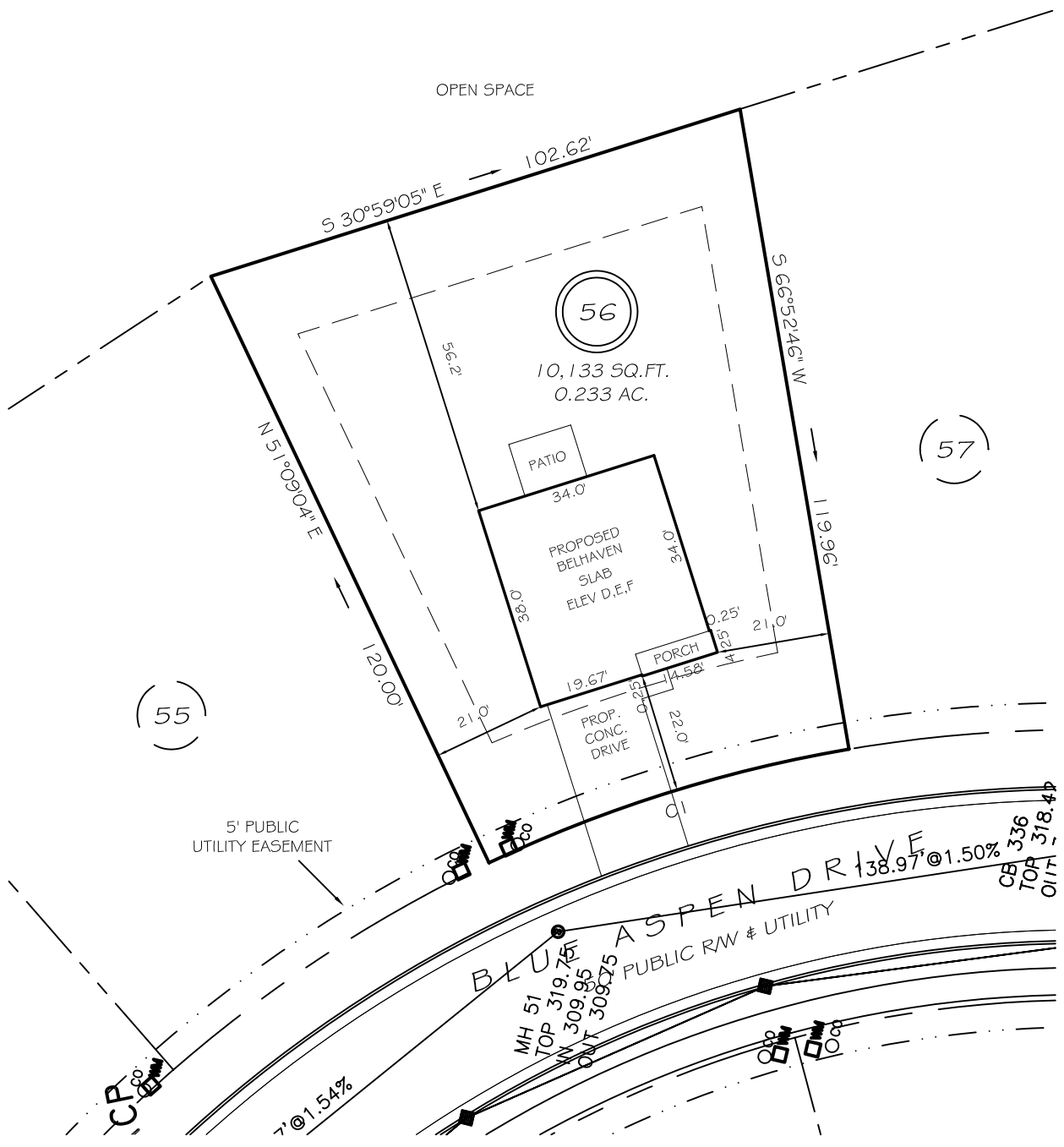

IMPERVIOUS AREAS

HOUSE	1 297 SQ. FT.
DRIVE & WALKS	403 SQ. FT.
PATIO	120 SQ. FT.
<b>TOTAL</b>	<b>1 820 SQ. FT.</b>
ALLOWED	3000 SQ. FT.

SETBACKS

FRONT	20'
REAR	15'
SIDE	10'
CORNER SIDE	15'

REVISION: NEW PLANS 12/20/23

CI R=255.00' L=70.00' N30°59'05"W 69.78'

**P R E L I M I N A R Y**  
NOT FOR RECORDATION,  
SALES OR CONVEYANCE

LEGEND

EIP	EXISTING IRON PIPE	MH	MANHOLE
IPS	IRON PIPE SET	WM	WATER METER
RAW	RIGHT OF WAY	CO	CLEAN OUT
N/F	NOW OR FORMERLY	FH	FIRE HYDRANT
EIS	EXISTING IRON STAKE	CB	CATCH BASIN

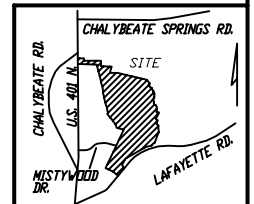

**GLS INC** GRIFFIN LAND SURVEYING, INC.  
P. O. BOX 148  
FUQUAY-VARINA, NC 27526  
(919) - 567 - 1963

**PLOT PLAN**  
FOR  
**D. R. HORTON**  
**WOODGROVE**  
**LOT 56**  
BLUE ASPEN DRIVE  
NORTH CAROLINA  
HARNETT CO. HECTOR'S CREEK TWSHP

DRAWN BY <b>KDF</b>	DATE <b>6/23/23</b>
CHECKED BY <b>MPG</b>	SCALE <b>1" = 30'</b>