

Harnett County Department of Public Health

PERMIT # SFD 2312-0294

Operation Permit

☒ New Installation ☒ Septic Tank ☒ Nitrification Line ☐ Repair ☐ Expansion

PROPERTY LOCATION: 367 Duncan Creek Rd

SUBDIVISION Duncan Creek

LOT # 129

Name: (owner) New Home Inc

System Installer: Dennis Medina

Basement with plumbing: ☐ Garage ☒ Number of Bedrooms 4 (8 people)

Type of Water Supply: ☐ Community ☒ Public ☐ Well Distance from well _____ feet

System Type: TYPE III B Types V and VI Systems expire in 5 years.

(In accordance with Table V a)

Owner must contact Health Department 6 months prior to expiration for permit renewal.

This system has been installed in compliance with applicable North Carolina General Statutes, Rules for Sewage Treatment and Disposal, and all conditions of the Improvement Permit and Construction Authorization.

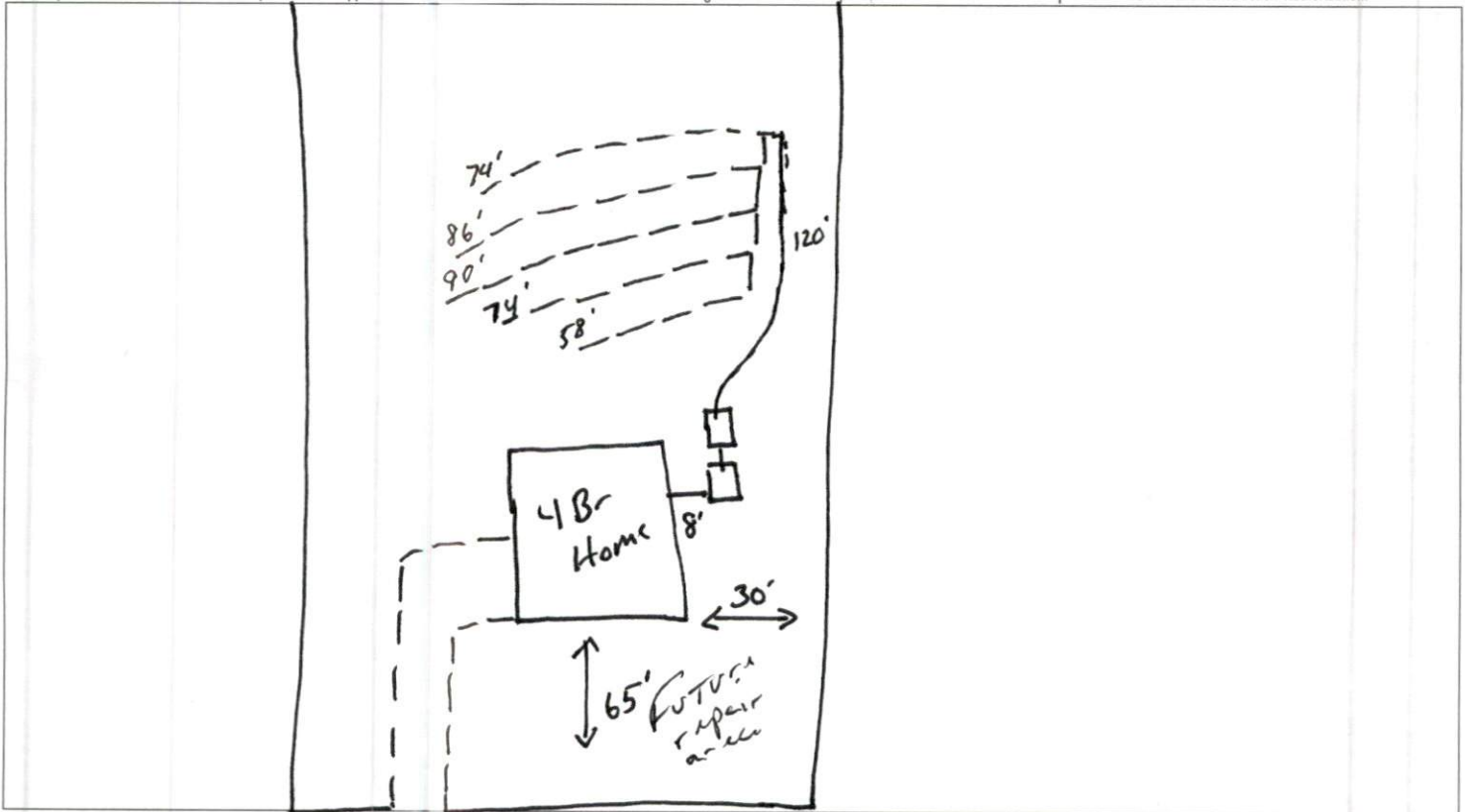

PERMIT CONDITIONS:

I. Performance: System shall perform in accordance with Rule .1961.

II. Monitoring: As required by Rule .1961.

III. Maintenance: As required by Rule .1961. Other: _____

Subsurface system operator required? Yes ☐ No ☒

If yes, see attached sheet for additional operation conditions, maintenance and reporting.

IV. Operation: _____

V. Other: _____

☐ D-Box ☒ Pump ☒ Alarm ☐ H2O Line ☐ PWR Line

Following are the specifications for the sewage disposal system on the above captioned property.

Type of system: ☐ Conventional ☒ Other 25% induction EQ4 Septic Tank: 1000 gallons Pump Tank: 1000 gallons

Subsurface No. of exact length width of depth of
Drainage Field ditches 1 of each ditch 382 feet ditches 3 feet ditches 18 inches

French Drain Required: _____ Linear feet

Authorized State Agent

Moh A. REH

Date 5-12-25

*House footprint to be field staked by surveyor and system verified prior to any construction

**Septic area must not be altered by construction activities.

***No cuts of 2' or greater within 15' of septic area

**** Recommend protective barrier around septic field during construction.

*If plumbing is not sufficient a pump tank will be required to septic field

Duncan Creeks

Lot 129 - AS BUILT - Approved by Alex Adams

4 Bedroom

Harnett County

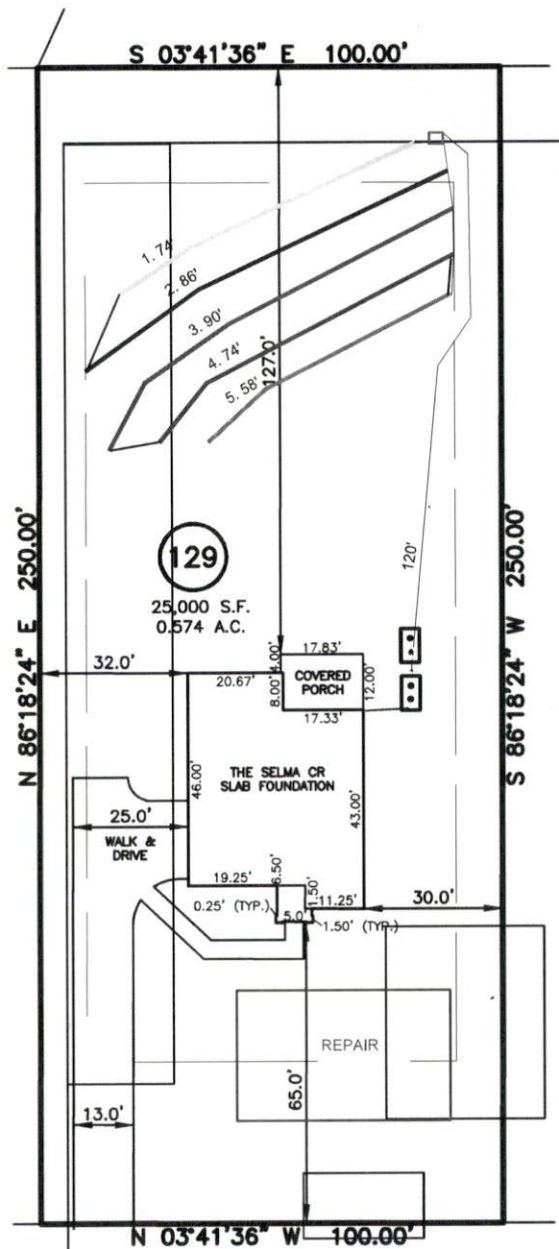

DUNCAN CREEK ROAD
50' PUBLIC R/W



SCALE: 1" = 40'

NOTES

Adams
Soil Consulting
919-414-6761

INITIAL:
Lines 1-5 (380')
Accepted Status
Pump to Serial
REPAIR: PPBPS
Pressure Manifold