

\*House footprint to be field staked by surveyor and system verified prior to any construction

\*\*Septic area must not be altered by construction activities.

\*\*\*No cuts of 2' or greater within 15' of septic area

\*\*\*\* Recommend protective barrier around septic field during construction.

\*If plumbing is not sufficient a pump tank will be required to septic field

# Duncan Creeks

## Lot 129 - AS BUILT - Approved by Alex Adams

### 4 Bedroom

### Harnett County

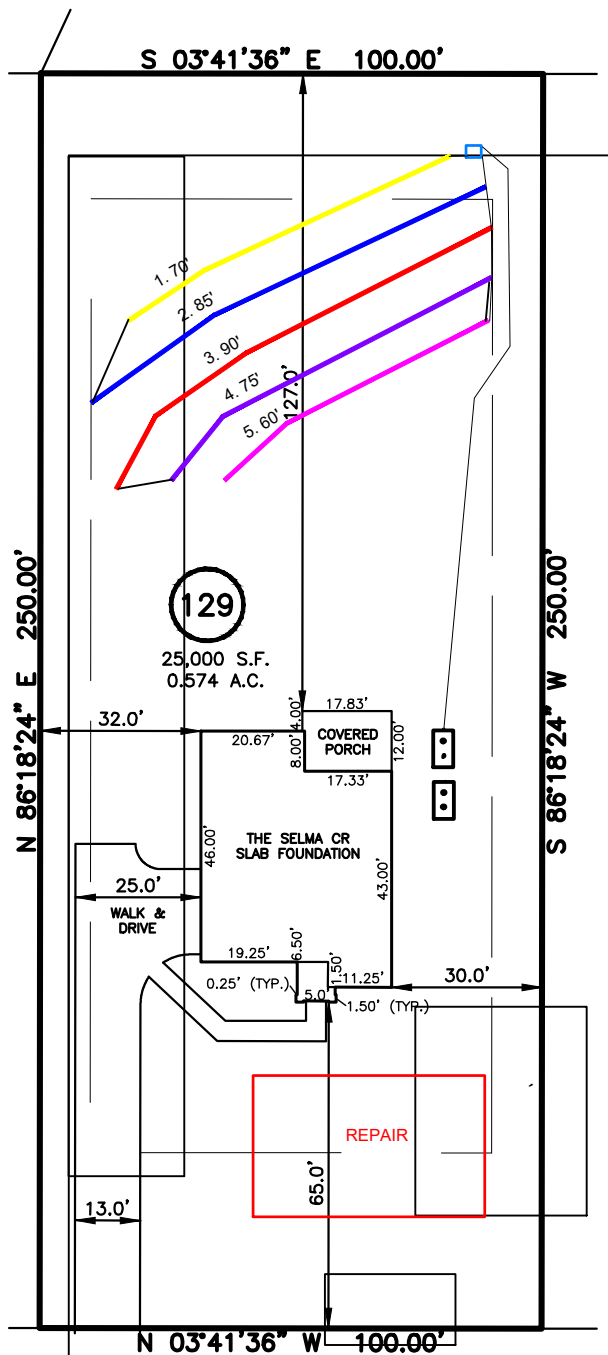

DUNCAN CREEK ROAD  
50' PUBLIC R/W

Adams  
Soil Consulting  
919-414-6761

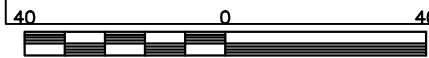

SCALE: 1" = 40'

NOTES

INITIAL:  
Lines 1-5 (380')  
Accepted Status  
Pump to Serial  
REPAIR: PPBPS  
Pressure Manifold